

# TM 10-3930-638-24P

---

## TECHNICAL MANUAL

### FIELD AND SUSTAINMENT MAINTENANCE, REPAIR PARTS AND SPECIAL TOOLS LIST (RPSTL)

FOR

TRUCK, FORKLIFT, DED,  
PNEUMATIC TIRE, ARTICULATED  
FRAME STEER, 4,000 LB CAPACITY  
ROUGH TERRAIN, ARMY MODEL MHE 237  
(J.I. CASE MODEL M4K)  
(NSN 3930-01-076-4237)

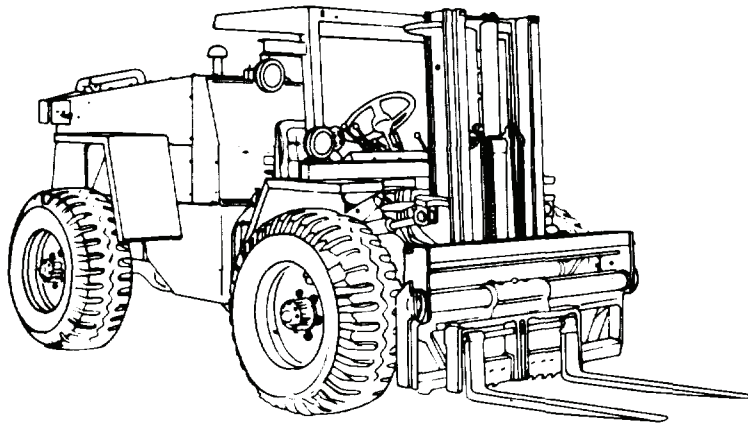

\*TM 10-3930-638-24P, Dated 30 April 1992 including all changes.

DISTRIBUTION STATEMENT A - Approved for public release; distribution is unlimited.

---

HEADQUARTERS, DEPARTMENT OF THE ARMY

JULY 2008



## LIST OF EFFECTIVE PAGES/WORK PACKAGES

NOTE: Zero in the "Change No." column indicates and original page or work package.

Date of issue for the original manual is:

Original....15 July 2008

TOTAL NUMBER OF PAGES FOR FRONT AND REAR MATTER IS 24 AND TOTAL NUMBER OF WORK PACKAGES IS 4 CONSISTING OF THE FOLLOWING:

<b>Page/WP No.</b>	<b>*Change No.</b>
Cover/(Back blank)	0
A/(B blank)	0
i to vii/(viii blank)	0
WP 0001 (6 pgs)	0
WP 0002 (294 pgs)	0
WP 0003 (4 pgs)	0
WP 0004 (90 pgs)	0
Back Cover	0

\* Zero in this column indicates an original page or work package.

**A/(B blank)**



**FIELD AND SUSTAINMENT MAINTENANCE,  
REPAIR PARTS AND SPECIAL TOOLS LIST (RPSTL)**

FOR

**TRUCK, FORKLIFT, DED,  
PNEUMATIC TIRE, ARTICULATED  
FRAME STEER, 4,000 LB CAPACITY  
ROUGH TERRAIN, ARMY MODEL MHE 237  
(J.I. CASE MODEL M4K)  
(NSN 3930-01-076-4237)**

**REPORTING ERRORS AND RECOMMENDING IMPROVEMENTS**

You can help improve this publication. If you find any mistakes or if you know of a way to improve the procedures, please let us know. Submit your DA Form 2028 (*Recommended Changes to Equipment Technical Publications*), through the Internet, on the Army Electronic Product Support (AEPS) website. The Internet address is <https://aeps.ria.army.mil>. If you need a password, scroll down and click on "ACCESS REQUEST FORM". The DA Form 2028 is located in the ONLINE FORMS PROCESSING section of the AEPS. Fill out the form and click on SUBMIT. Using this form on the AEPS will enable us to respond quicker to your comments and better manage the DA Form 2028 program. You may also mail, fax or e-mail your letter, DA Form 2028 direct to: AMSTA-LC-LMPP/TECH PUBS, TACOM-RI, 1 Rock Island Arsenal, Rock Island, IL 61299-7630. The e-mail address is: TACOM-TECH-PUBS@conus.army.mil. The fax number is DSN 793-0726 or Commercial (309) 782-0726.

\*Supersedes TM 10-3930-638-24P dated 30 April 1992, including all changes.

**DISTRIBUTION STATEMENT A** - Approved for public release; distribution is unlimited.

**TABLE OF CONTENTS**

	Illus/Fig	Page
<b>WP 0001 REPAIR PARTS AND SPECIAL TOOLS LIST INTRODUCTION</b>		
<b>WP 0002 REPAIR PARTS LIST</b>		
GROUP 01 ENGINE		
0100 ENGINE ASSEMBLY		0002-5
ENGINE, MOUNTING BRACKET, AND LIFT BRACKETS.....	1	0002-5
0101 CRANKCASE, BLOCK, CYLINDER HEAD		0002-9
CYLINDER BLOCK ASSEMBLY .....	2	0002-9
CYLINDER HEAD .....	3	0002-13

**TABLE OF CONTENTS (Con't)**

	Illus/Fig	Page
0102 CRANKSHAFT		0002-17
CRANKSHAFT .....	4	0002-17
0103 FLYWHEEL ASSEMBLY		0002-21
FLYWHEEL AND HOUSING .....	5	0002-21
0104 PISTONS, CONNECTING RODS		0002-23
PISTON AND CONNECTING RODS .....	6	0002-23
0105 VALVES, CAMSHAFTS, AND TIMING SYSTEM		0002-27
ROCKER ARMS AND VALVES .....	7	0002-27
TIMING GEAR COVER AND IDLER GEAR.....	8	0002-31
CAMSHAFT .....	9	0002-35
0106 ENGINE LUBRICATION SYSTEM		0002-37
OIL PUMP .....	10	0002-37
OIL PANS .....	11	0002-39
OIL FILTER AND DIPSTICK .....	12	0002-41
ARMY OIL ANALYSIS PROGRAM (AOAP) KIT .....	13	0002-43
0108 MANIFOLDS		0002-45
MANIFOLDS.....	14	0002-45
GROUP 03 FUEL SYSTEM		
0301 CARBERETOR,FUEL INJECTOR		0002-49
FUEL INJECTOR LINES .....	15	0002-49
FUEL INJECTOR .....	16	0002-51
0302 FUEL PUMPS		0002-53
FUEL INJECTION PUMP MOUNTING AND GEAR .....	17	0002-53
FUEL INJECTION PUMP, GOVERNOR, AND SOLENOID, MODEL 207 .....	18	0002-57
FUEL INJECTION PUMP, MODEL 4-390 .....	19	0002-63
FUEL PUMPS AND LINES .....	20	0002-67
0304 AIR CLEANER		0002-69
AIR CLEANER .....	21	0002-69
0306 TANKS, LINES, FITTINGS, AND HEADERS		0002-73
FUEL TANK AND LINES.....	22	0002-73
0309 FUEL FILTERS		0002-75
FUEL STRAINER AND IN-LINE FUEL FILTER .....	23	0002-75
FUEL FILTERS.....	24	0002-77
0311 ENGINE STARTING AIDS		0002-79
QUICK START KIT .....	25	0002-79

**TABLE OF CONTENTS (Con't)**

	Illus/Fig	Page
0312 ACCELERATOR, THROTTLE, OR CHOKE CABLES		0002-83
ACCELERATOR.....	26	0002-83
GROUP 04 EXHAUST SYSTEM		
0401 MUFFLER AND PIPES		0002-87
MUFFLER AND PIPES .....	27	0002-87
GROUP 05 COOLING SYSTEM		
0501 RADIATOR, EVAPORATIVE COOLER, OR HEAT EXCHANGER		0002-91
RADIATOR .....	28	0002-91
0503 WATER MANIFOLD, HEADERS, THERMOSTATS, AND GASKET		0002-95
THERMOSTAT .....	29	0002-95
0504 WATER PUMP		0002-97
WATER PUMP .....	30	0002-97
0505 FAN ASSEMBLY		0002-99
FAN BLADE .....	31	0002-99
GROUP 06 ELECTRICAL SYSTEM		
0601 GENERATOR, ALTERNATOR		0002-101
ALTERNATOR AND MOUNTING .....	32	0002-101
ALTERNATOR .....	33	0002-103
0603 STARTING MOTOR		0002-105
STARTER AND MOUNTING FOR MODEL 207 .....	34	0002-105
STARTER AND MOUNTING FOR MODEL 4-390.....	35	0002-107
0607 INSTRUMENT OR CONTROL		0002-109
INSTRUMENT PANEL .....	36	0002-109
0608 MISCELLANEOUS ITEMS		0002-113
SLAVE RECEPTACLE .....	37	0002-113
0609 LIGHTS		0002-115
FLOODLIGHTS .....	38	0002-115
BLACKOUT DRIVING LAMP .....	39	0002-117
BLACKOUT STOPLIGHT-TAILLIGHT .....	40	0002-119
STOP AND TAILLIGHT .....	41	0002-121
0610 SENDING UNITS AND WARNING SWITCHES		0002-123
SENDING UNITS .....	42	0002-123

**TABLE OF CONTENTS (Con't)**

	Illus/Fig	Page
0611 HORN, SIREN		0002-125
HORN AND BACKUP ALARM .....	43	0002-125
0612 BATTERIES, STORAGE (WET OR DRY)		0002-127
BATTERIES AND RELATED PARTS .....	44	0002-127
0613 HULL OR CHASSIS WIRING HARNESS		0002-129
FRONT MAIN WIRING HARNESS .....	45	0002-129
REAR MAIN WIRING HARNESS, RELAY PANEL, AND COMPONENTS .....	46	0002-133
GROUP 07 TRANSMISSION		
0700 TRANSMISSION ASSEMBLY		0002-137
TRANSMISSION MOUNTING .....	47	0002-137
0708 TORQUE CONVERTER OR FLUID COUPLING		0002-139
TORQUE CONVERTER GROUP .....	48	0002-139
CONVERTER HOUSING .....	49	0002-143
0710 TRANSMISSION ASSEMBLY		0002-145
TRANSMISSION ASSEMBLY (UPPER) .....	50	0002-145
TRANSMISSION ASSEMBLY (LOWER) .....	51	0002-149
TRANSMISSION CASE .....	52	0002-153
0713 INTERMEDIATE CLUTCH		0002-155
LOW CLUTCH ASSEMBLY .....	53	0002-155
FORWARD CLUTCH ASSEMBLY .....	54	0002-157
THIRD CLUTCH ASSEMBLY .....	55	0002-159
REVERSE AND SECOND CLUTCH ASSEMBLY .....	56	0002-161
0721 COOLERS, PUMPS, MOTORS		0002-163
CHARGING PUMP AND MOTOR .....	57	0002-163
CONTROL VALVE AND MOUNTING .....	58	0002-165
MODULATION VALVE ASSEMBLY .....	59	0002-167
TRANSMISSION LINKAGE CONTROL (FORWARD) .....	60	0002-169
TRANSMISSION LINKAGE CONTROL (AFT) .....	61	0002-171
AXLE DISCONNECT .....	62	0002-173
TRANSMISSION COOLER AND LINES .....	63	0002-175
GROUP 09 PROPELLER AND PROPELLER SHAFTS		
0900 PROPELLER SHAFTS		0002-177
FRONT DRIVE SHAFT ASSEMBLY .....	64	0002-177
CENTER DRIVESHAFT ASSEMBLY .....	65	0002-179
REAR DRIVESHAFT ASSEMBLY .....	66	0002-181



**TABLE OF CONTENTS (Con't)**

	Illus/Fig	Page
GROUP 10 FRONT AXLE		
1000 FRONT AXLE ASSEMBLY		0002-183
FRONT AXLE ASSEMBLY AND MOUNTING .....	67	0002-183
1002 DIFFERENTIAL		0002-187
FRONT AXLE DIFFERENTIAL CARRIER ASSEMBLY .....	68	0002-187
GROUP 11 REAR AXLE		
1100 REAR AXLE ASSEMBLY		0002-191
REAR AXLE ASSEMBLY AND MOUNTING .....	69	0002-191
1102 DIFFERENTIAL		0002-195
REAR AXLE DIFFERENTIAL CARRIER ASSEMBLY .....	70	0002-195
GROUP 12 BRAKES		
1201 HAND BRAKES		0002-199
PARKING BRAKE LINKAGE.....	71	0002-199
PARKING BRAKE ASSEMBLY.....	72	0002-201
1202 SERVICE BRAKES		0002-203
SERVICE BRAKES .....	73	0002-203
1204 HYDRAULIC BRAKE SYSTEM		0002-205
SERVICE BRAKE PEDAL AND DECLUTCH PEDAL.....	74	0002-205
SERVICE BRAKE HYDRAULIC BRAKE VALVE .....	75	0002-207
SERVICE BRAKE LINES .....	76	0002-209
GROUP 13 WHEELS AND TRACKS		
1311 WHEEL ASSEMBLY		0002-211
WHEELS AND TIRES .....	77	0002-211
GROUP 14 STEERING		
1407 POWER STEERING GEAR ASSEMBLY		0002-213
STEERING GEAR AND STEERING COLUMN .....	78	0002-213
1410 HYDRAULIC PUMP OR FLUID MOTOR ASSEMBLY		0002-217
HYDRAULIC PUMP AND MOUNTING .....	79	0002-217
1411 HOSES, LINES, AND FITTINGS		0002-221
HOSES, LINES, AND FITTINGS.....	80	0002-221
1412 HYDRAULIC OR AIR CYLINDER		0002-225
STEERING CYLINDER ASSEMBLY AND MOUNTING.....	81	0002-225

**TABLE OF CONTENTS (Con't)**

	Illus/Fig	Page
GROUP 15 FRAME AND TOWING ATTACHMENTS		
1501 FRAME, TOWING ATTACHMENTS, AND DRAWBARS		0002-227
ROLLOVER PROTECTIVE STRUCTURE .....	82	0002-227
CHASSIS FRAME .....	83	0002-229
1503 PINTLES AND TOWING ATTACHMENTS		0002-233
TOW BAR AND PINTLE HOOK .....	84	0002-233
GROUP 18 BODY, CAB, HOOD, AND HULL		
1801 BODY, CAB, HOOD, AND HULL ASSEMBLIES		0002-235
GRILLE .....	85	0002-235
HOOD AND REAR FENDERS .....	86	0002-237
HOOD AND FRONT FENDERS .....	87	0002-239
1806 UPHOLSTERY SEATS AND CARPETS		0002-243
OPERATOR'S SEAT ASSEMBLY .....	88	0002-243
NOISE BAFFLE PLATE .....	89	0002-245
GROUP 24 HYDRAULIC LIFT COMPONENTS		
2402 HYDRAULIC CONTROL VALVE		0002-247
HYDRAULIC CONTROL VALVE MOUNTING .....	90	0002-247
HYDRAULIC CONTROL VALVE, LEFT SIDE COVER PLATE .....	91	0002-249
HYDRAULIC CONTROL VALVE, ROTATE, SIDE SHIFT, AND TILT SECTIONS .....	92	0002-251
HYDRAULIC CONTROL VALVE, LIFT SECTION .....	93	0002-253
2403 HYDRAULIC CONTROLS AND/OR MANUAL CONTROLS		0002-257
HYDRAULIC CONTROL LEVERS AND LINKAGE .....	94	0002-257
2404 HYDRAULIC TILT CYLINDERS AND TILT CRANK		0002-259
TILT CYLINDER ASSEMBLY AND MOUNTING .....	95	0002-259
2405 HYDRAULIC MAST COLUMN		0002-261
MAST AND CARRIAGE (UPPER) .....	96	0002-261
2405 HYDRAULIC MAST COLUMN		0002-265
MAST AND CARRIAGE (LOWER) .....	97	0002-265
LIFT CYLINDER ASSEMBLY .....	98	0002-269
SIDESHIFT CYLINDER ASSEMBLY .....	99	0002-273
2406 HYDRAULIC LINES AND FITTINGS		0002-275
MAST AND CARRIAGE HOSES, LINES, AND FITTINGS (SERIAL NUMBERS 9150572 AND BELOW) .....	100	0002-275
MAST AND CARRIAGE HOSES, LINES, AND FITTINGS (SERIAL NUMBERS 9150573 AND ABOVE) .....	101	0002-277

**TABLE OF CONTENTS (Con't)**

	Illus/Fig	Page
HYDRAULIC FILTER ASSEMBLY AND HOSES, LINES, AND FITTINGS.....	102	0002-279
2407 HYDRAULIC CYLINDERS		0002-283
ROTATION CYLINDER ASSEMBLY .....	103	0002-283
2408 LIQUID TANKS OR RESERVOIR		0002-285
HYDRAULIC TANK .....	104	0002-285
GROUP 94 REPAIR KITS		
9401 REPAIR KITS		0002-287
<b>WP 0003 REPAIR PARTS LIST</b>		
GROUP 26 TOOLS AND TEST EQUIPMENT		
2604 SPECIAL TOOLS		0003-3
SPECIAL TOOLS .....	105	0003-3
<b>WP 0004 REPAIR PARTS LIST</b>		
CROSS-REFERENCE INDEXES		
NATIONAL STOCK NUMBER INDEX.....		0004-2
PART NUMBER INDEX .....		0004-24



## PARTS LIST INFORMATION

### REPAIR PARTS AND SPECIAL TOOLS LIST INTRODUCTION

#### Scope, General, Explanation of Columns in The Repair Parts Lists and Special Tools List, Explanation of Cross-Reference Indexes, Special Information, How to Locate Repair Parts, Abbreviations

#### SCOPE

This RPSTL lists and authorizes spares and repair parts; special tools; special test, measurement, and diagnostic equipment (TMDE); and other special support equipment required for performance of Unit and Direct Support maintenance of the Truck, Forklift, MHE 237. It authorizes the requisitioning, issue, and disposition of spares, repair parts, and special tools as indicated by the source, maintenance, and recoverability (SMR) codes.

#### GENERAL

In addition to the Introduction work package, this RPSTL is divided into the following work packages:

- a. **Repair Parts Lists Work Package.** Work package containing lists of spares and repair parts authorized by this RPSTL for use in the performance of maintenance. This work package also includes parts which must be removed for replacement of the authorized parts. Parts lists are composed of functional groups in ascending alphanumeric sequence, with the parts in each group listed in ascending figure and item number sequence. Sending units, brackets, filters, and bolts are listed with the component they mount on. Bulk materials are listed by item name in FIG. BULK at the end of the work package. Repair parts kits are listed separately in their own functional group. Items listed are shown on the associated illustrations.
- b. **Special Tools List Work Package.** Work package containing lists of special tools, special TMDE, and special support equipment authorized by this RPSTL [as indicated by Basis of Issue (BOI) information in the DESCRIPTION AND USABLE ON CODE (UOC) column]. Tools that are components of common tool sets and/or Class VII are listed.
- c. **Cross-Reference Indexes Work Package.** There are two cross-reference indexes in this RPSTL: National Stock Number Index and Part Number Index.

#### EXPLANATION OF COLUMNS IN THE REPAIR PARTS LISTS AND SPECIAL TOOLS LIST WORK PACKAGES

- a. **Item No. (Column 1).** Indicates the number used to identify items called out in the illustration.
- b. **SMR Code (Column 2).** The SMR code containing supply/requisitioning information, maintenance level authorization criteria, and disposition instruction, as shown in the following breakout:

SOURCE CODE	MAINTENANCE CODE		RECOVERABILITY CODE
XXxxx	xxXXx		xxxxX
1st two positions	3rd position	4th position	5th position
How you get an item.	Who can install, replace, or use the item.	Who can do complete repair* on the item.	Who determines disposition action on an unserviceable item.

\* *Complete Repair:* Maintenance capacity, capability, and authority to perform all corrective maintenance tasks of the "Repair" function in a use/user environment in order to restore serviceability to a failed item.

**EXPLANATION OF COLUMNS IN THE REPAIR PARTS LISTS AND SPECIAL TOOLS LIST WORK PACKAGES - CONTINUED**

- (1) **Source Code.** The source code tells you how to get an item needed for maintenance, repair, or overhaul of an end item/equipment. Explanations of source codes follow:

<u>Code</u>	<u>Application/Explanation</u>
PA PB PC PD PE PF PG	<p>Stocked items; use the applicable NSN to request/requisition items with these source codes. They are authorized to the maintenance category indicated by the code entered in the third position of the SMR code.</p> <p style="text-align: center;"><i>Items coded PC are subject to deterioration.</i></p> <p>.....</p>
KD KF KB	<p>Items with these codes are not to be requested/requisitioned individually. They are part of a kit which is authorized to the maintenance level indicated in the third position of the SMR code. The complete kit must be requisitioned and applied.</p> <p>.....</p>
MO - Made at Unit/ AVUM level MF - Made at DS/AVIM Level MH - Made at GS Level ML - Made at SRA MD - Made at Depot	<p>Items with these codes are not to be requested/requisitioned individually. They must be made from bulk materiel which is identified by the part number in the DESCRIPTION AND USABLE ON CODE (UOC) column and listed in the bulk materiel group work package of the RPSTL. If the item is authorized to you by the third position of the SMR code, but the source code indicates it is made at a higher level, order the item from the higher level of maintenance.</p> <p>.....</p>
AO-Assembled by Unit/ AVUM level AF-Assembled by DS/ AVIM level AH-Assembled by GS level AL-Assembled by SRA AD-Assembled by Depot	<p>Items with these codes are not to be requested/requisitioned individually. The parts that make up the assembled item must be requisitioned or fabricated and assembled at the level of maintenance indicated by the source code. If the third position of the SMR code authorizes you to replace the item, but the source code indicates the item is assembled at a higher level, order the item from the higher level of maintenance.</p> <p>.....</p>
XA	Do not requisition an "XA" coded item. Order the next higher assembly (refer to NOTE below).
XB	If an item is not available from salvage, order it using the CAGEC and P/N.
XC	Installation drawings, diagrams, instruction sheets, field service drawings; identified by manufacturer's P/N.
XD	Item is not stocked. Order an XD-coded item through normal supply channels using the CAGEC and P/N given, if no NSN is available.

**NOTE**

Cannibalization of controlled exchange, when authorized, may be used as a source of supply for items with the above source codes, except for those source coded "XA" or those aircraft support items restricted by requirements of AR 750-1.

**EXPLANATION OF COLUMNS IN THE REPAIR PARTS LISTS AND SPECIAL TOOLS LIST WORK PACKAGES - CONTINUED**

(2) **Maintenance Code.** Maintenance codes tell you the level(s) of maintenance authorized to use and repair support items. The maintenance codes are entered in the third and fourth positions of the SMR code as follows:

(a) **Third Position.** The maintenance code entered in the third position tells you the lowest maintenance level authorized to remove, replace, and use an item. The maintenance code entered in the third position will indicate authorization to one of the following levels of maintenance:

<u>Code</u>	<u>Application/Explanation</u>
C. ....	Crew or Operator maintenance done within Unit/AVUM maintenance.
O. ....	Unit Level/AVUM maintenance can remove, replace, and use the item.
F. ....	Direct Support/AVIM maintenance can remove, replace, and use the item.
H. ....	General Support maintenance can remove, replace, and use the item.
L. ....	Specialized Repair Activity (SRA) can remove, replace, and use the item.
D. ....	Depot Maintenance can remove, replace, and use the item.

(b) **Fourth Position.** The maintenance code entered in the fourth position tells you whether or not the item is to be repaired and identifies the lowest maintenance level with the capability to do complete repair (perform all authorized repair functions).

**NOTE**

Some limited repair may be done on the item at a lower level of maintenance, if authorized by the Maintenance Allocation Chart (MAC) and SMR codes.

<u>Code</u>	<u>Application/Explanation</u>
O. ....	Unit/AVUM is the lowest level that can do complete repair of the item.
F. ....	Direct Support/AVIM is the lowest level that can do complete repair of the item.
H. ....	General Support is the lowest level that can do complete repair of the item.
L. ....	Specialized Repair Activity (SRA) is the lowest level that can do complete repair of the item.
D. ....	Depot is the lowest level that can do complete repair of the item.
Z. ....	Nonreparable. No repair is authorized.
B. ....	No repair is authorized. No parts or special tools are authorized for the maintenance of a "B"-coded item. However, the item may be reconditioned by adjusting, lubricating, etc., at the user level.

**EXPLANATION OF COLUMNS IN THE REPAIR PARTS LISTS AND SPECIAL TOOLS LIST WORK PACKAGES - CONTINUED**

- (3) **Recoverability Code.** Recoverability codes are assigned to items to indicate the disposition action on unserviceable items. The recoverability code is entered in the fifth position of the SMR code as follows:

<u>Code</u>	<u>Application/Explanation</u>
Z . . . . .	Nonreparable item. When unserviceable, condemn and dispose of the item at the level of maintenance shown in the third position of the SMR code.
O . . . . .	Reparable item. When uneconomically reparable, condemn and dispose of the item at the Unit level maintenance.
F . . . . .	Reparable item. When uneconomically reparable, condemn and dispose of the item at Direct Support level.
H . . . . .	Reparable item. When uneconomically reparable, condemn and dispose of the item at General Support level.
D . . . . .	Reparable item. When beyond lower level repair capability, return to depot. Condemnation and disposal of item are not authorized below depot level.
L . . . . .	Reparable item. Condemnation and disposal of item not authorized below Specialized Repair Activity (SRA).
A . . . . .	Item requires special handling or condemnation procedures because of specific reasons (e.g., precious metal content, high dollar value, critical material, or hazardous material). Refer to appropriate manuals/directives for specific instructions.

- c. **NSN - (Column 3).** The NSN for the item is listed in this column.
- d. **CAGEC (Column 4).** The Commercial and Government Entity Code (CAGEC) is a five-digit code which is used to identify the manufacturer, distributor, or Government agency/activity that supplies the item.
- e. **PART NUMBER (Column 5).** Indicates the primary number used by the manufacturer (individual, company, firm, corporation, or Government activity), which controls the design and characteristics of the item by means of its engineering drawings, specifications, standards, and inspection requirements to identify an item or range of items.

**NOTE**

When you use an NSN to requisition an item, the item you receive may have a different part number from the part ordered.

- f. **DESCRIPTION AND USABLE ON CODE (UOC) (Column 6).** This column includes the following information:
  - (1) The Federal item name and, when required, a minimum description to identify the item.
  - (2) P/Ns of bulk materials are referenced in this column in the line entry to be manufactured or fabricated.
  - (3) Hardness Critical Item (HCI). A support item that provides the equipment with special protection from electromagnetic pulse (EMP) damage during a nuclear attack.
  - (4) The statement END OF FIGURE appears just below the last item description in column (6) for a given figure in both the repair parts list and special tools list work packages.



**EXPLANATION OF COLUMNS IN THE REPAIR PARTS LISTS AND SPECIAL TOOLS LIST WORK PACKAGES - CONTINUED**

- g. **QTY (Column 7).** The QTY (quantity per figure) column indicates the quantity of the item used in the breakout shown on the illustration/figure, which is prepared for a functional group, subfunctional group, group or an assembly. A "V" appearing in this column in lieu of a quantity indicates that the quantity is variable and the quantity may vary from application to application.

**EXPLANATION OF CROSS-REFERENCE INDEXES WORK PACKAGE FORMAT AND COLUMNS**

- a. **National Stock Number (NSN) Index Work Package.**
- (1) **STOCK NUMBER Column.** This column lists the NSN by National Item Identification Number (NIIN) sequence. The NIIN consists of the last nine digits of the NSN (i.e., NSN 5305-01-674-1467). When using this column to locate an item, ignore the first four digits of the NSN. However, the complete NSN should be used when ordering items by stock number.
  - (2) **FIG. Column.** This column lists the number of the figure where the item is identified/located. The figures are in numerical order in WP 0002 00 and WP 0003 00.
  - (3) **ITEM Column.** The item number identifies the item associated with the figure listed in the adjacent FIG. column. This item is also identified by the NSN listed on the same line.
- b. **Part Number (P/N) Index Work Package.** Part numbers in this index are listed in ascending alphanumeric sequence (i.e., vertical arrangement of letter and number combination which places the first letter or digit of each group in order A through Z, followed by the numbers 0 through 9 and each following letter or digit in like order).
- (1) **PART NUMBER Column.** Indicates the P/N assigned to the item.
  - (2) **FIG. Column.** This column lists the number of the figure where the item is identified/located in the repair parts list and special tools list work packages.
  - (3) **ITEM Column.** The item number is the number assigned to the item as it appears in the figure referenced in the adjacent figure number column.

**SPECIAL INFORMATION**

- a. **Usable On Code (UOC).** The UOC appears in the lower left corner of the DESCRIPTION column heading. Usable on codes are shown as "UOC:" in the Description Column (justified left) on the first line under the applicable item/nomenclature. Uncoded items are applicable to all models. Identification of the UOC's used in the RPSTL are:
- b. **Fabrication Instructions.** Bulk materiel required to manufacture items are listed in the Bulk Materiel functional group of this RPSTL. Part numbers for bulk materiel are also referenced in the Description Column of the line item entry for the item to be manufactured/fabricated. Detailed fabrication instructions for items source coded to be manufactured or fabricated are found in TM 10-3930-638-24.
- c. **Index Numbers.** Items which have the word BULK in the figure column will have an index number shown in the item number column. This index number is a cross-reference between the NSN/P/N Index work package and the bulk materiel list in the repair parts list work package.

**SPECIAL INFORMATION - CONTINUED**

- d. **Associated Publications.** The publication(s) listed below pertain to the Truck, Forklift, MHE 237 and its components:

<b>Publication</b>	<b>Short Title</b>
TM 10-3930-638-10.....	Operator’s Manual for Truck, Forklift, MHE 237
TM 10-3930-638-24.....	Organizational, DS/GS Maintenance Manual for Truck, Forklift, MHE 237

**HOW TO LOCATE REPAIR PARTS**

- a. **When National Stock Number is Known:**
  - (1) **First.** If you have the NSN, look in the STOCK NUMBER column of the NSN index work package. The NSN is arranged in NIIN sequence. Note the figure and item number next to the NSN.
  - (2) **Second.** Turn to the figure and locate the item number. Verify that the item is the one you are looking for.
- b. **When Part Number is Known:**
  - (1) **First.** If you have the P/N and not the NSN, look in the PART NUMBER column of the P/N index work package. Identify the figure and item number.
  - (2) **Second.** Look up the item on the figure in the applicable repair parts list work package.

**ABBREVIATIONS**

For standard abbreviations see ASME Y14.38-1999, *Abbreviations and Acronyms*.

<b>Abbreviation</b>	<b>Explanation</b>
NIIN.....	National Item Identification Number (consists of the last 9 digits of the NSN)
RPSTL.....	Repair Parts and Special Tools Lists
SMR.....	Source, Maintenance, and Recoverability Code
TMDE.....	Test, Measurement, and Diagnostic Equipment

**END OF WORK PACKAGE**

**REPAIR PARTS AND SPECIAL TOOLS LIST (RPSTL)**

**REPAIR PARTS LIST**



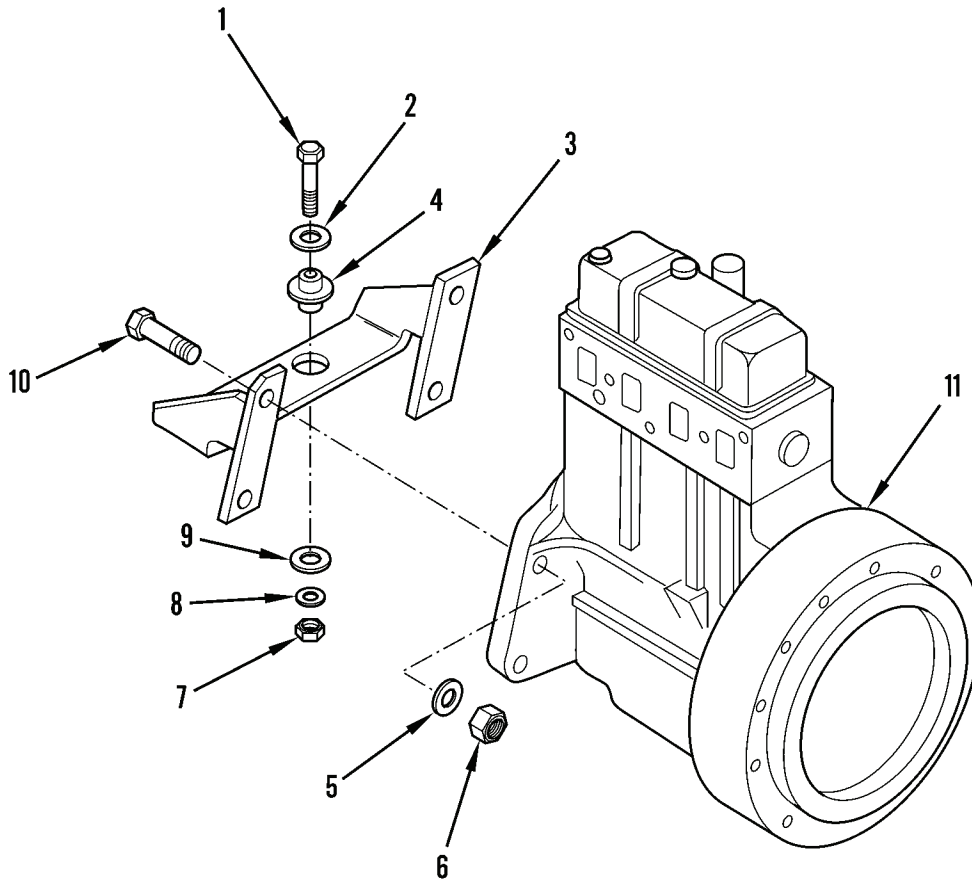

**MODEL 207**

**Figure 1. Engine, Mounting Bracket, and Lift Brackets (Sheet 1 of 2)**

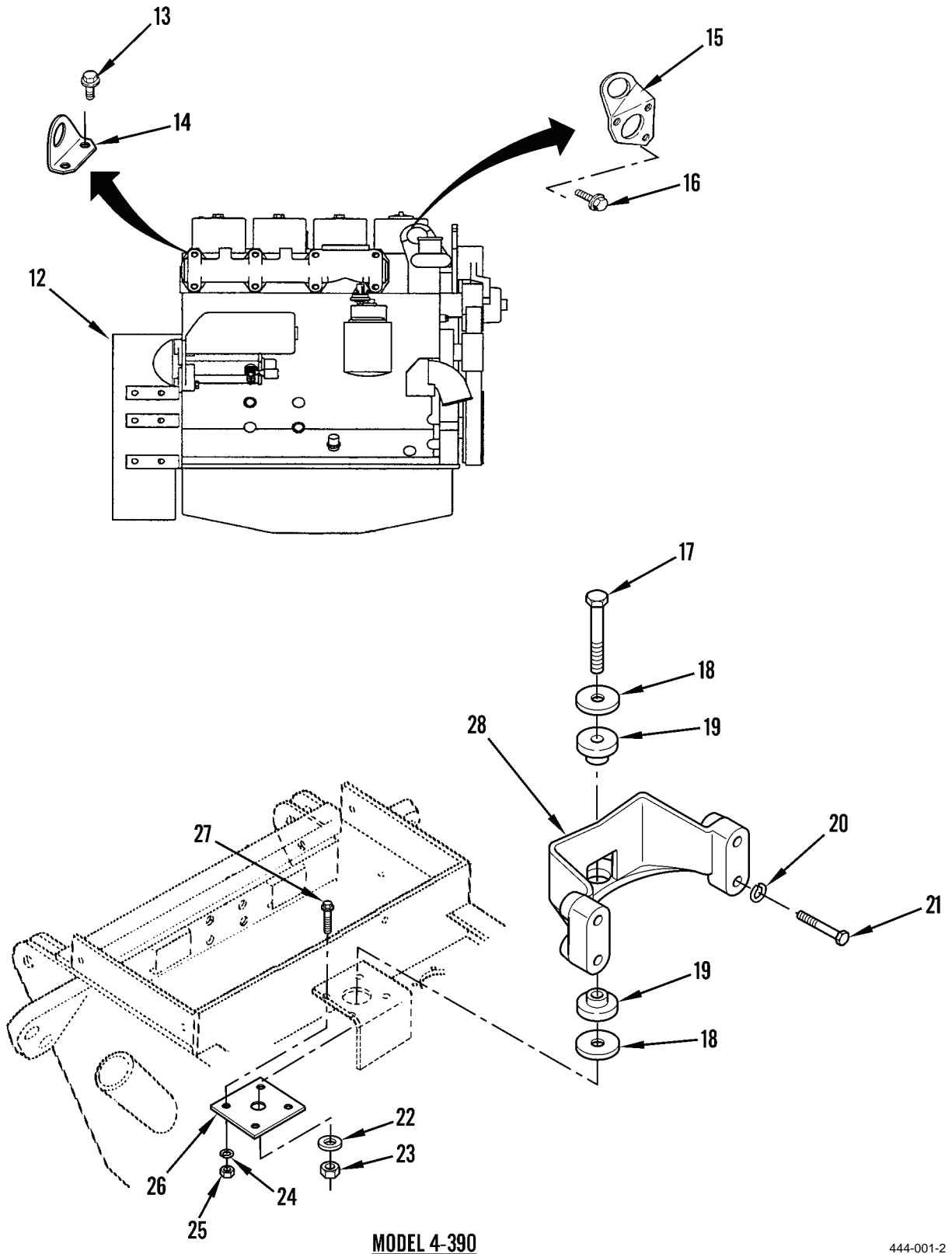

Figure 1. Engine, Mounting Bracket, and Lift Brackets (Sheet 2 of 2)

(1)	(2)	(3)	(4)	(5)	(6)	(7)
ITEM	SMR			PART		
NO	CODE	NSN	CAGEC	NUMBER	DESCRIPTION AND USABLE ON CODES(UOC)	QTY

GROUP 01 ENGINE  
 GROUP 0100 ENGINE ASSEMBLY

FIG. 1 ENGINE, MOUNTING BRACKET, AND LIFT BRACKETS

1	PPFZZ	5305007247247	80204	B1821BH063C350N	SCREW,CAP,HEXAGON H.....	1
2	XDFZZ		10988	CASD35009	WASHER,FLAT.....	1
3	XBFZZ		10988	D63931	BRACKET,MOUNTING.....	1
4	PAFZZ	5342011218208	10988	A59516	BUMPER.....	1
5	PPFZZ	5310008206653	80205	MS35338-50	WASHER,LOCK.....	4
6	PPFZZ	5310007638920	96906	MS51967-20	NUT,PLAIN,HEXAGON.....	4
7	PPFZZ	5310002694040	81349	M45913/1-10CG5C	NUT,SELF-LOCKING,HE.....	1
8	PPFZZ	5310010157984	10988	T53567	WASHER,FLAT.....	1
9	PAFZZ	5310011021884	10988	L78455	WASHER,FLAT.....	1
10	PPFZZ	5305007247224	80204	B1821BH063C250N	SCREW,CAP,HEXAGON H.....	4
11	PAFHH	2815015292006	10988	87460419	MODIFICATION KIT,EN.....	1
12	PAFHH	2815015466234	10988	87456403	ENGINE,DIESEL COMPLETE.....	1
13	PFOZZ		10988	86624966	.BOLT M8 X 35.....	1
14	PFOZZ	5342011919383	15434	3903757	.BRACKET,ENGINE LIFT FRONT LEFT....	1
15	PPFZZ	5342012621189	15434	3908118	.BRACKET,ENGINE ACCE REAR LIFTING..	1
16	PFOZZ		10988	9670066	.SCREW,CAP,HEXAGON M12 X 30.....	2
17	PPFZZ		10988	16445	SCREW,CAP,HEXAGON 5/8-11 X 3.75....	1
18	PPFZZ	5310011021884	10988	L78455	WASHER,FLAT.....	2
19	PPFZZ	2510012921611	76005	J8006-101	BRACKET,ENGINE MOUN.....	2
20	PPFZZ		10988	86588502	WASHER,SPLIT M12 HARDENED.....	4
21	PPFZZ		10988	86624981	SCREW,CAP,HEXAGON M12 X 85MM.....	4
22	PPFZZ		10988	R43666	WASHER,FLAT.....	1
23	PPFZZ		10988	85700693	NUT,SELF-LOCKING,HE 5/8-11".....	1
24	PFOZZ		10988	80680	WASHER,FLAT.....	4
25	PFOZZ		10988	86632559	NUT,PLAIN,HEXAGON.....	4
26	PFOZZ		10988	87460942	BOLT.....	1
27	PFOZZ		10988	88044	SCREW,CAP,HEXAGON 3/8 X 1.50.....	4
28	PPFZZ	2510012921610	10988	A170985	BRACKET,ENGINE MOUN.....	1

END OF FIGURE





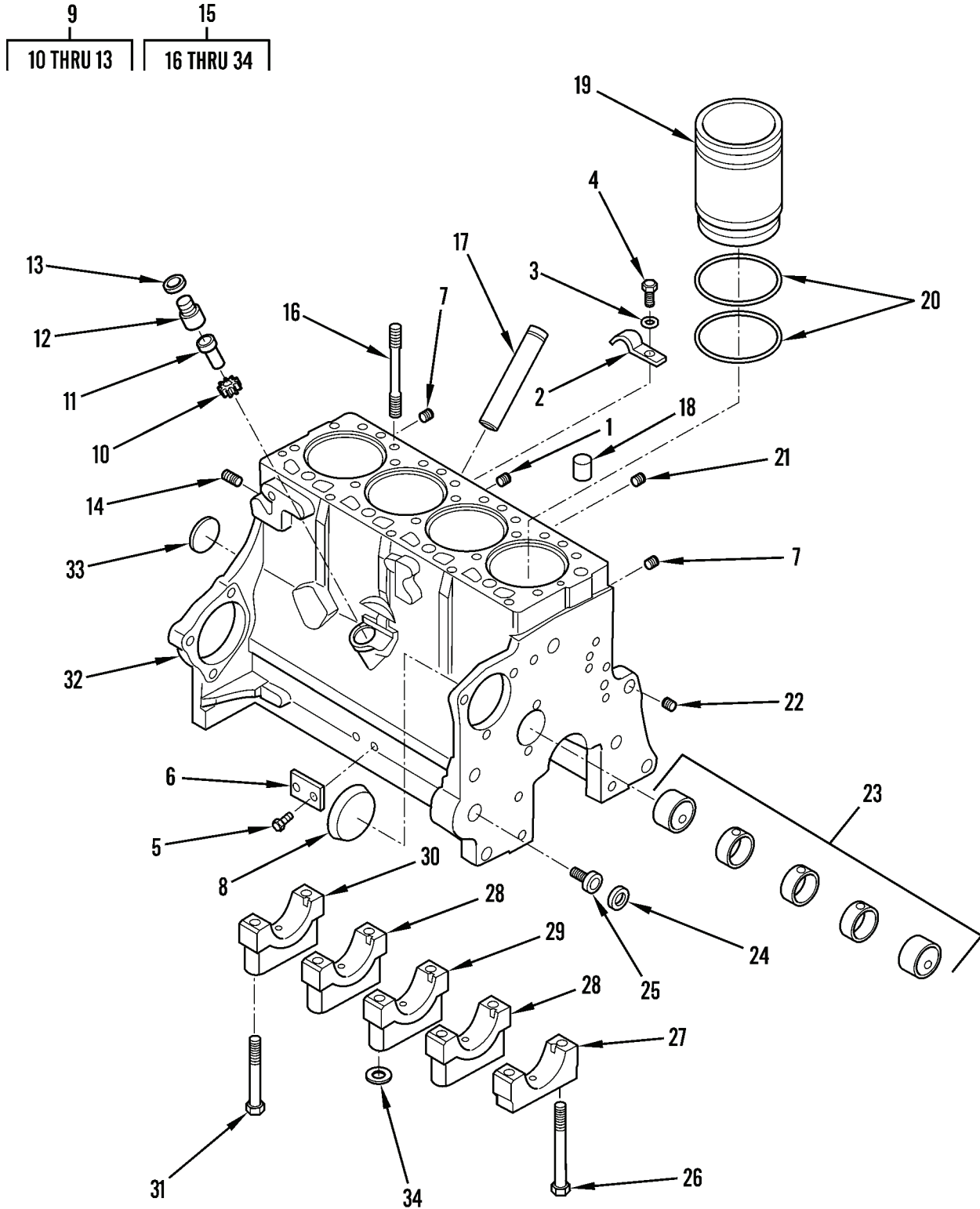

**MODEL 207**

**Figure 2. Cylinder Block Assembly (Sheet 1 of 2)**

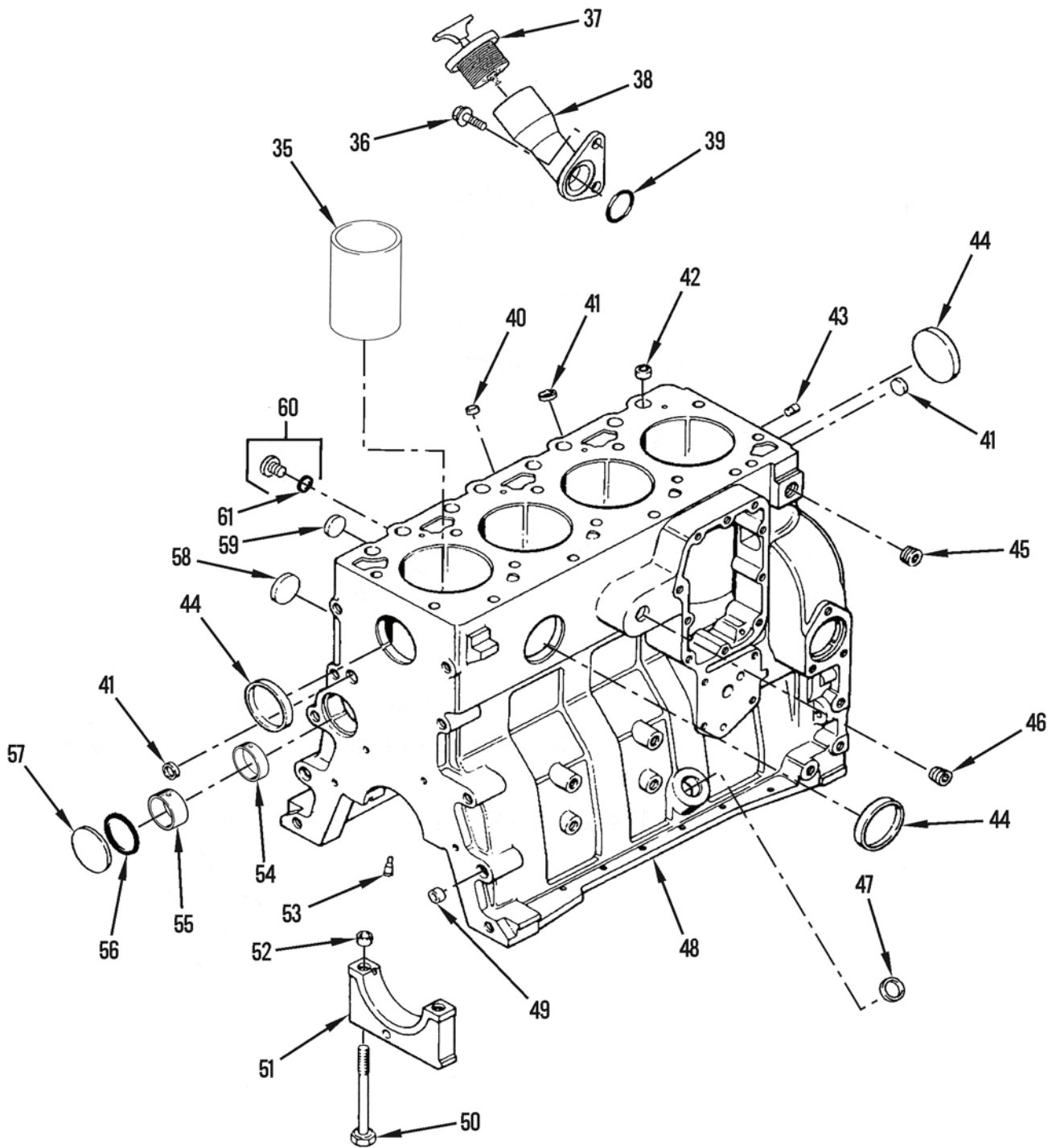

**MODEL 4-390**

**Figure 2. Cylinder Block Assembly (Sheet 2 of 2)**

(1)	(2)	(3)	(4)	(5)	(6)	(7)
ITEM	SMR			PART		
NO	CODE	NSN	CAGEC	NUMBER	DESCRIPTION AND USABLE ON CODES(UOC)	QTY

GROUP 0101 CRANKCASE, BLOCK, CYLINDER HEAD

FIG. 2 CYLINDER BLOCK ASSEMBLY

1	PAFZZ	4730000892515	19207	444618	PLUG,PIPE.....	1
2	XBOZZ		10988	A26673	CLIP, FUEL SHUTOFF.....	1
3	PFOZZ	5310005825965	00198	196	WASHER,LOCK.....	1
4	PFOZZ	5305000680500	96906	MS90725-3	SCREW,CAP,HEXAGON H.....	1
5	PFOZZ	5305002535618	80205	MS21318-27	SCREW,DRIVE.....	2
6	XBOZZ		10988	321-4404	PLATE, SERIAL NO.....	1
7	XBFZZ		04808	360A632PC1	PLUG,PIPE.....	2
8	PAHZZ	5340010870680	10988	41-1052	PLUG,EXPANSION.....	1
9	XBFZZ		10988	A154697	ADAPTER,SPEEDOMETER.....	1
10	XAFZZ		10988	A38943	.GEAR DRIVE.....	1
11	XAFZZ		10988	A154699	.SHAFT, DRIVE.....	1
12	XAFZZ		10988	A154698	.BODY.....	1
13	XAFZZ		10988	A22553	.BUSHING.....	2
14	PAFZZ	5340005986653	34662	1604-187-Y	CAP,PROTECTIVE,DUST.....	1
15	XAHHH		10988	A46351	CYLINDER BLOCK ASSY.....	1
16	XBHZZ		10988	A36902	.STUD,PLAIN.....	2
17	PAHZZ	2590011009285	10988	A37149	.FILLER NECK AND DIPSTICK.....	1
18	XBHZZ		10988	G49608	.BUSHING,SLEEVE.....	2
19	KBHZZ		10988	A136474	.SLEEVE, CYLINDER PART OF KIT P/N A46382.....	4
20	PAHZZ	5331011018172	10988	A51916	.O-RING PART OF KIT P/N A46382.....	8
21	XBHZZ		10988	217-451	.PLUG,PIPE.....	1
22	XBHZZ		10988	G49070	.PLUG,PIPE.....	1
23	PFHZZ	3120013146918	10988	A151075	.PARTS KIT,BEARING R.....	1
24	PFHZZ	5340010908909	96906	MS9176-20	.PLUG,EXPANSION.....	1
25	XBHZZ		10988	A153552	.ADAPTOR, OIL FILTER.....	1
26	PAHZZ	5305004251983	10988	26-882	.SCREW,CAP,HEXAGON H.....	2
27	XBHZZ		10988	G2126	.CAP, MAIN BEARING FRONT.....	1
28	XBHZZ		10988	G2128	.CAP,MAIN BEARING INTERMEDIATE.....	2
29	XBHZZ		10988	G2127	.CAP,MAIN BEARING CENTER.....	1
30	XBHZZ		10988	A38385	.CAP, MAIN BEARING REAR.....	1
31	PFHZZ	5305000712081	80204	B1821BH050C450N	.SCREW,CAP,HEXAGON H.....	8
32	XAHZZ		10988	A152625	.CYLINDER BLOCK.....	1
33	PFHZZ	5340013177591	96906	MS9176-31	.PLUG,EXPANSION.....	1
34	XBHZZ		10988	G49404	.WASHER.....	2
35	PFHZZ	2815012623390	10988	J904166	.CYLINDER SLEEVE.....	4
36	PFHZZ		10988	86977727	.BOLT,MACHINE M12 X 20.....	2
37	PFHZZ	5342013183357	10988	A77424	.CAP,FILLER OPENING.....	1
38	PFHZZ	2590014411844	15434	3911696	.FILLER NECK,VEHICUL.....	1
39	PFHZZ	5331013143839	15434	3906696	.O-RING PART OF KIT P/N A77994.....	1
40	PFHZZ	5340012398607	15434	3900955	.PLUG,EXPANSION.....	1
41	PFHZZ	5340011907424	15434	3900956	.PLUG,EXPANSION 18MM.....	2
42	PFHZZ	5315011880762	15434	3902343	.PIN,STRAIGHT,HEADLE.....	2
43	PFHZZ		10988	444704	.PLUG,MACHINE THREAD 1/2 ".....	1
44	PFHZZ		10988	A77782	.PLUG,EXPANSION 58MM.....	3
45	PFHZZ	5315011880761	15434	3900257	.PIN,STRAIGHT,HEADLE 10MM.....	2

(1)	(2)	(3)	(4)	(5)	(6)	(7)
ITEM	SMR			PART		
NO	CODE	NSN	CAGEC	NUMBER	DESCRIPTION AND USABLE ON CODES(UOC)	QTY
46	PFHZZ		10988	263136	.PLUG,MACHINE THREAD 3/4".....	1
47	PFHZZ	5340014318752	15434	3920706	.PLUG,EXPANSION 0.886 OD.....	1
48	PFHZZ		10988	87444172	.ENGINE BLOCK,GASOLI.....	1
49	PFHZZ	3120012949503	15434	3900068	.BEARING,SLEEVE.....	2
50	PFHZZ	5306014776050	15434	3927948	.BOLT,SHOULDER.....	1
51	PFHZZ	2815012113901	15434	3936791	.CAP,MAIN BEARING.....	5
52	PFHZZ	3120012949503	10988	J900068	.BEARING,SLEEVE.....	2
53	PFHZZ	2815014855023	15434	3937214	.NOZZLE,LUBRICATING,.....	4
54	PFHZZ	3120012942202	10988	J903242	.BUSHING,SLEEVE INTERMEDIATE & REAR	1
55	PFHZZ	3120014776294	15434	3940059	.BUSHING,SLEEVE.....	1
56	PFHZZ	5331014537143	15434	3926047	.O-RING.....	1
57	PFHZZ		10988	41-3038	.BUSHING,SLEEVE 2 3/8".....	1
58	PFHZZ	5340011907425	15434	3900958	.PLUG,EXPANSION 32MM.....	1
59	PFHZZ		10988	86625124	.PLUG,EXPANSION.....	2
60	PFHZZ	5365014545474	15434	3678923	.PLUG,MACHINE THREAD.....	2
61	PFHZZ		10988	86625087	.PLUG,EXPANSION.....	1

END OF FIGURE



7  
8 THRU 18

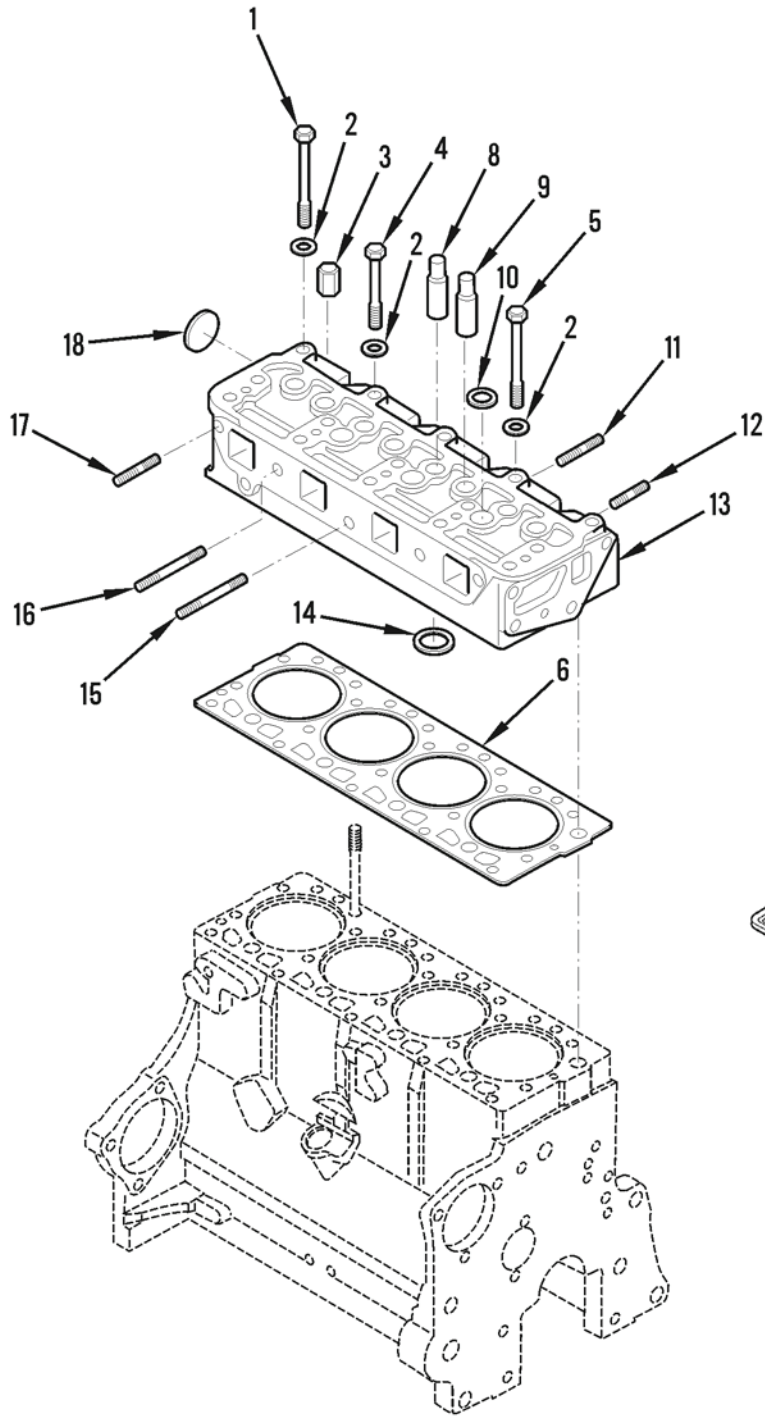

**MODEL 207**

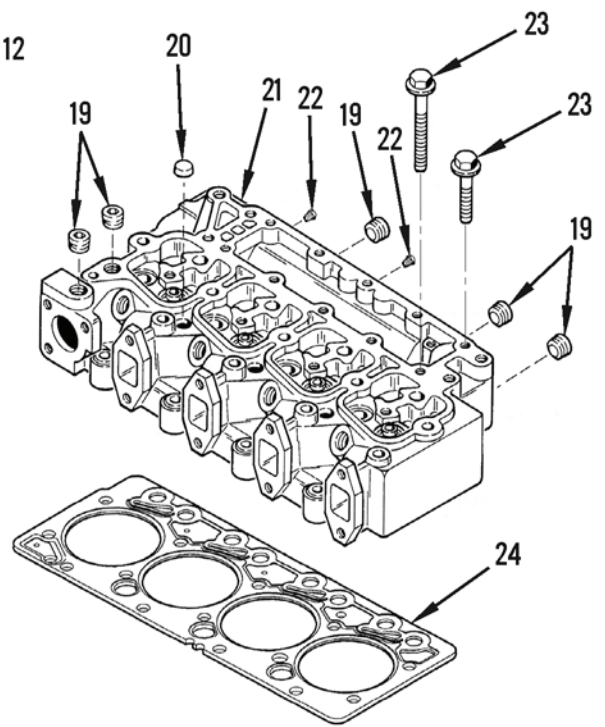

**MODEL 4-390**

**Figure 3. Cylinder Head**

(1) ITEM NO	(2) SMR CODE	(3) NSN	(4) CAGEC	(5) PART NUMBER	(6) DESCRIPTION AND USABLE ON CODES(UOC)	(7) QTY
GROUP 0101 CRANKCASE, BLOCK, CYLINDER HEAD						
FIG. 3 CYLINDER HEAD						
1	XBFZZ		10988	A39047	BOLT,MACHINE.....	4
2	PAFZZ	5310004149746	10988	A39046	WASHER,FLAT.....	19
3	PPFZZ	5340005581033	10988	A51114	POST,ELECTRICAL-MEC.....	2
4	XBFZZ		10988	A39049	BOLT,MACHINE.....	2
5	XBFZZ		10988	A39048	BOLT,MACHINE.....	11
6	KFFZZ		10988	1349089C1	GASKET, CYLINDER PART OF KIT P/N A189543.....	1
7	XAFZZ		10988	A166029.	CYLINDER HEAD,DIESE.....	1
8	PAFZZ	2815011014707	10988	G2068	.GUIDE,VALVE STEM.....	4
9	PAFZZ	2815002234930	10988	G2069	.GUIDE,VALVE STEM.....	4
10	PPFZZ	5340010908909	96906	MS9176-20	.PLUG,EXPANSION.....	3
11	PAFZZ	5307007215547	10988	A140924	.STUD,PLAIN MANIFOLD, LONG.....	3
12	PAFZZ	5307001257608	10988	A29431	.STUD,PLAIN MANIFOLD, SHORT.....	2
13	XAFHH		10988	NSS	.CYLINDER HEAD.....	1
14	PAFZZ	2815002234929	10988	A39268	.INSERTS,VALVE SEAT.....	4
15	PAFZZ	5307005569797	10988	A51500	.STUD,PLAIN MANIFOLD, CENTER.....	1
16	PAFZZ	5307011041112	10988	A153248	.STUD,PLAIN MANIFOLD.....	2
17	XBFZZ		10988	A140924	.STUD,PLAIN MANIFOLD, END.....	2
18	PPFZZ	5340009391101	96906	MS9176-30	.PLUG,EXPANSION.....	1
19	PPFZZ		10988	86625118	.PLUG,MACHINE THREAD 1/2 X 14".....	5
20	PPFZZ		10988	A77783	.PLUG,EXPANSION 21MM.....	3
21	PPFHH		10988	87429905	.CYLINDER HEAD,GASOL WITH REMANUFACTURED VALVES.....	1
22	PPFZZ	4730012924386	15434	3906619	.PLUG,PIPE 1/8 X 27".....	2
23	PPFZZ	5305013425585	15434	3920779	.SCREW,CAP,HEXAGON H 70 MM.....	4
23	PPFZZ	5306013408971	15434	3920780	.BOLT,MACHINE 120 MM.....	10
24	PPFZZ	5330015002527	10988	3283333	.GASKET STANDARD.....	1
24	PPFZZ	5330013588215	15434	3283336	.GASKET 25MM THICKER.....	1
24	PPFZZ	5330013588216	15434	3283338	.GASKET 50MM THICKER.....	1

END OF FIGURE





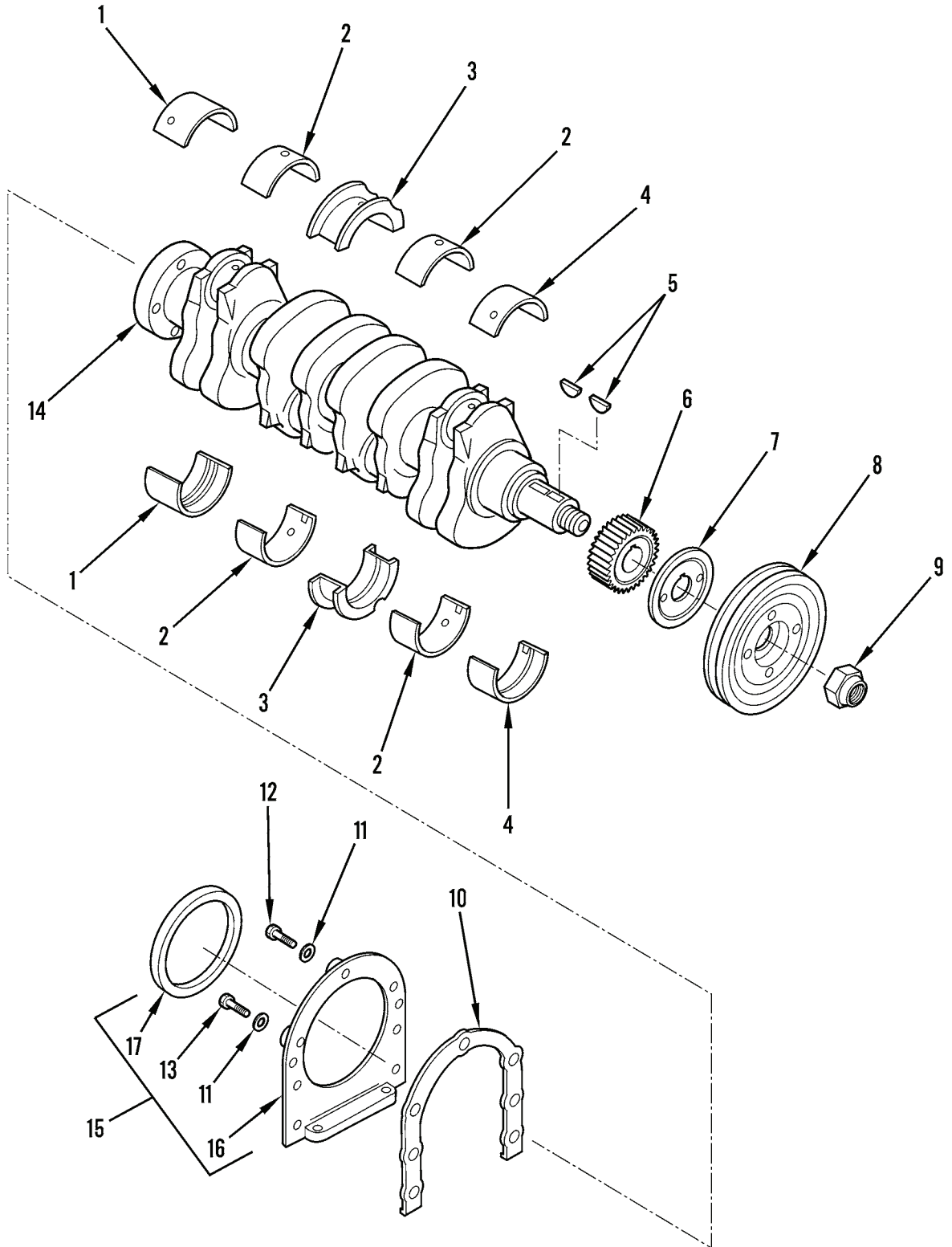

**MODEL 207**

**Figure 4. Crankshaft (Sheet 1 of 2)**

18  
19

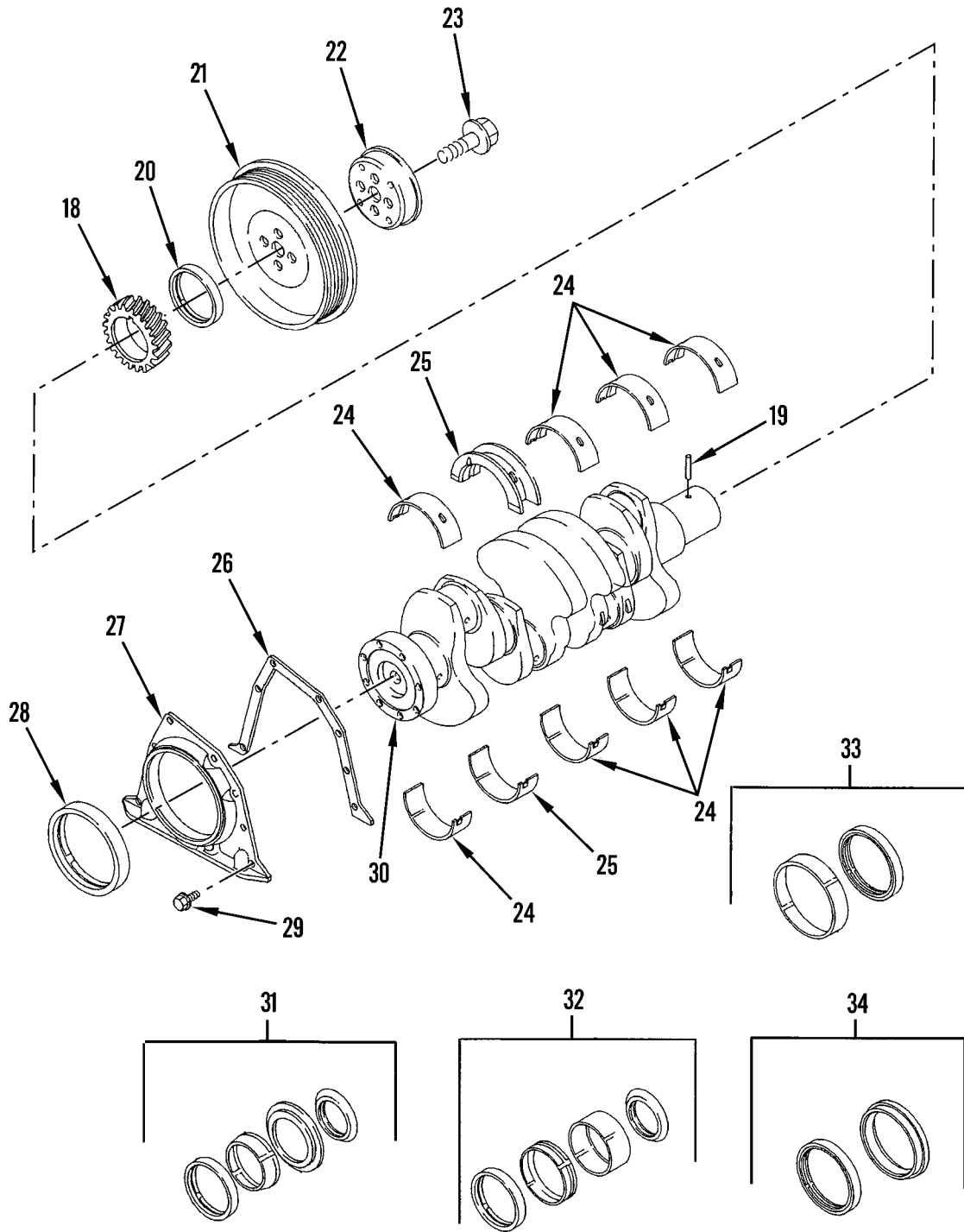

**MODEL 4-390**

**Figure 4. Crankshaft (Sheet 2 of 2)**

(1) ITEM NO	(2) SMR CODE	(3) NSN	(4) CAGEC	(5) PART NUMBER	(6) DESCRIPTION AND USABLE ON CODES(UOC)	(7) QTY
GROUP 0102 CRANKSHAFT						
FIG. 4 CRANKSHAFT						
1	PAHZZ	3120004495819	10988	A36495	BEARING HALF,SLEEVE.....	1
1	XBHZZ		10988	A36496	LINER KIT, MAIN .002 INCH.....	1
1	XBHZZ		10988	A36497	BEARING HALF,SLEEVE .010 INCH.....	1
1	XBHZZ		10988	A36498	BEARING HALF,SLEEVE .020 INCH.....	1
1	XBHZZ		10988	A36499	BEARING HALF,SLEEVE .030 INCH.....	1
2	PAHZZ	3120004495818	10988	A36455	BEARING,SLEEVE.....	2
2	XBHZZ		10988	A36486	BEARING HALF,SLEEVE .002 INCH.....	2
2	XBHZZ		10988	A36487	BEARING HALF,SLEEVE .010 INCH.....	2
2	XBHZZ		10988	A36488	BEARING HALF,SLEEVE .020 INCH.....	2
2	XBHZZ		10988	A36489	BEARING HALF,SLEEVE .030 INCH.....	2
3	PAHZZ	3120004419993	0B0B1	MB-2194P	BEARING,SLEEVE.....	1
3	XBHZZ		10988	A36491	BEARING HALF,SLEEVE .002 INCH.....	1
3	XBHZZ		10988	A36492	BEARING HALF,SLEEVE .010 INCH.....	1
3	XBHZZ		10988	A36493	BEARING HALF,SLEEVE .020 INCH.....	1
3	XBHZZ		10988	A36494	BEARING HALF,SLEEVE .030 INCH.....	1
4	PAHZZ	3120004419991	10988	A36480	BEARING BRACKET.....	1
4	XBHZZ		10988	A36481	BEARING HALF,SLEEVE .002 INCH.....	1
4	XBHZZ		10988	A36482	BEARING HALF,SLEEVE .010 INCH.....	1
4	XBHZZ		10988	A36483	BEARING HALF,SLEEVE .020 INCH.....	1
4	XBHZZ		10988	A36484	BEARING HALF,SLEEVE .030 INCH.....	1
5	PAHZZ	5315004804433	10988	A39132	KEY,WOODRUFF.....	2
6	XBHZZ		10988	A39288	GEAR,HELICAL.....	1
7	XBHZZ		10988	A29259	SLINGER, OIL.....	1
8	PAHZZ	3020010652197	10988	A155856	PULLEY,GROOVE.....	1
9	PAHZZ	5310000546923	10988	A35673	NUT,CRANKSHAFT.....	1
10	KBHZZ		10988	A39188	GASKET PART OF KIT P/N A189537.....	1
11	PFHZZ	5310005825965	91340	MPD104-43	WASHER,LOCK.....	7
12	PFHZZ	5305000680508	80204	B1821BH025C075N	SCREW,CAP,HEXAGON H.....	4
13	PFHZZ	5305002253843	0BUN9	A1137-40	SCREW,CAP,HEXAGON H.....	3
14	XAHZZ		10988	A144011	CRANKSHAFT,ENGINE.....	1
15	XDHZZ		10988	A39113	SEAL,CRANKSHAFT.....	1
16	PAHZZ	5330004394995	10988	A38390	.RETAINER,PACKING.....	1
17	PAHZZ	5330004058947	10988	A51339	.SEAL,PLAIN ENCASED.....	1
18	PFHZZ	3020013553361	15434	3929027	.GEAR,HELICAL.....	1
19	PFHZZ	5315012708285	15434	3904483	.PIN,STRAIGHT,HEADLE 6.01MM.....	1
20	KFHZZ		10988	NSS-1	.SEAL PART OF KIT P/N A77994.....	1
21	PFHZZ	3020013556374	15434	3914494	.PULLEY,GROOVE.....	1
22	PFHZZ		10988	J905820	.ADAPTER,FLYWHEEL HO.....	1
23	PFHZZ	5306012374916	15434	3903857	.BOLT,MACHINE.....	4
24	PFHZZ		10988	J804940	.BEARING HALF,SLEEVE STANDARD.....	4
24	PFHZZ	3120012998339	10988	A77472	.BEARING HALF,SLEEVE 0.25MM U/S....	4
24	PFHZZ		10988	A77474	.BEARING HALF,SLEEVE 0.50MM U/S....	4
24	PFHZZ		10988	A77476	.BEARING HALF,SLEEVE 0.75MM U/S....	4
24	PFHZZ		10988	A77478	.BEARING HALF,SLEEVE 1.0MM U/S.....	4
25	PFHZZ		10988	A77895	.BEARING HALF,SLEEVE STANDARD.....	1
25	PFHZZ		10988	A77473	.BEARING HALF,SLEEVE 0.25MM U/S....	1

(1) ITEM NO	(2) SMR CODE	(3) NSN	(4) CAGEC	(5) PART NUMBER	(6) DESCRIPTION AND USABLE ON CODES(UOC)	(7) QTY
25	PFHZZ	3120013294031	10988	A77475	.BEARING HALF,SLEEVE 0.50MM U/S....	1
25	PFHZZ		10988	A77477	.BEARING HALF,SLEEVE 0.75MM U/S....	1
25	PFHZZ		10988	A77479	.BEARING HALF,SLEEVE 1.0MM U/S.....	1
26	PFHZZ	5330013047807	15434	3938159	.GASKET REAR COVER.....	1
27	PFHZZ	2815014004036	15434	3936904	.COVER,TIMING GEAR,I.....	1
28	XDHZZ		10988	NSS	SEAL COMES WITH P/N A77890 (10988).	1
29	PFHZZ		10988	87409160	.BOLT,MACHINE M6 X 16.....	6
30	PFHHH	2815012841118	15434	3908031	.CRANKSHAFT,ENGINE.....	1
31	PFHZZ		10988	A77889	.PARTS KIT,SEAL REPL W/FRONT SEAL, TOOL (2), SHIELD.....	1
32	PFHZZ		10988	A77890	.BEARING,SLEEVE W/WEAR SLEEVE,SEAL, TOOL,SHIELD.....	1
33	PFHZZ	3120012661530	15434	3926126	.BEARING,SLEEVE.....	1
34	PFHZZ	5330011922037	10988	J934486	.SEAL,SPECIAL REAR,TOOL,SEAL.....	1

END OF FIGURE



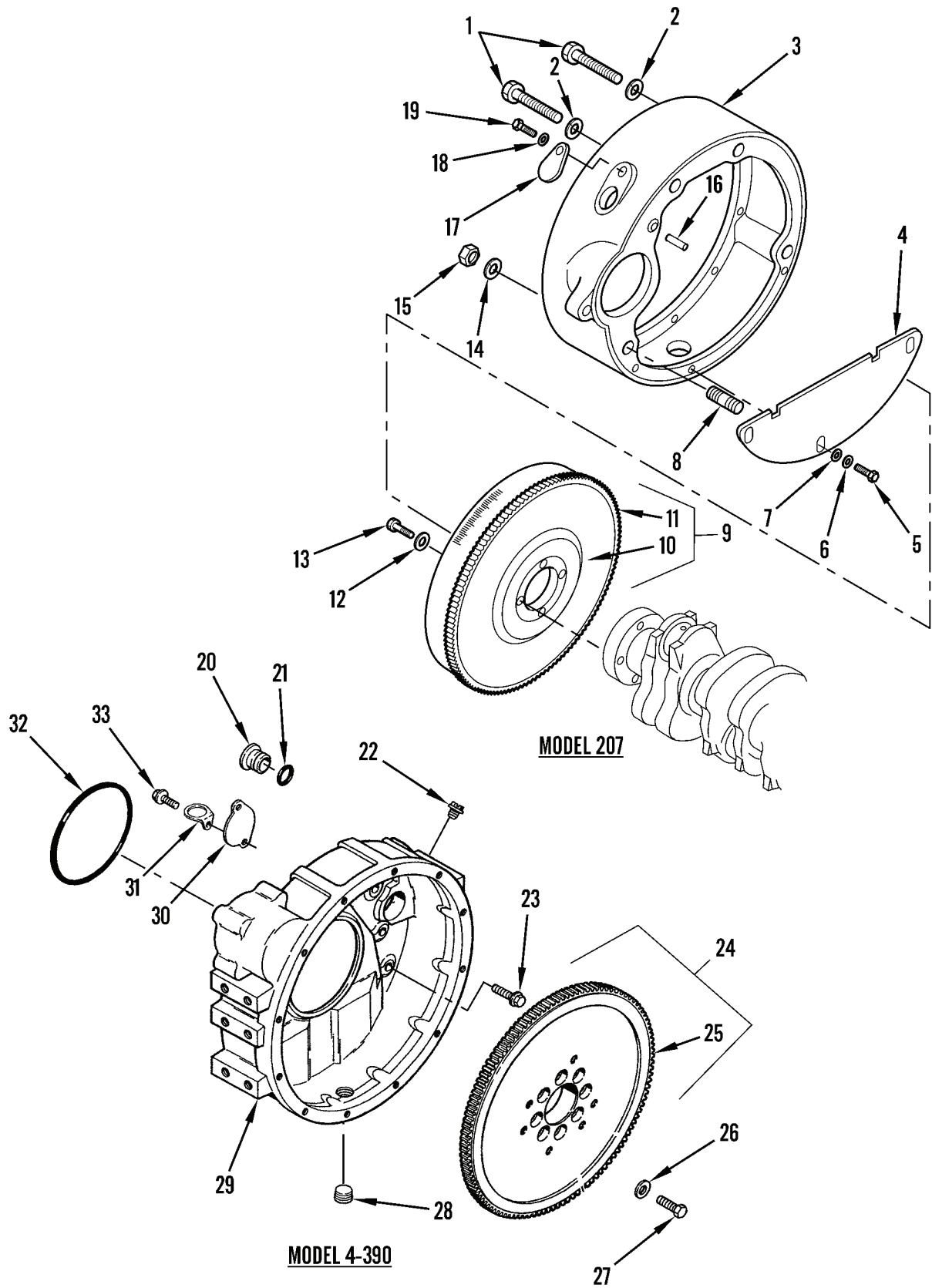
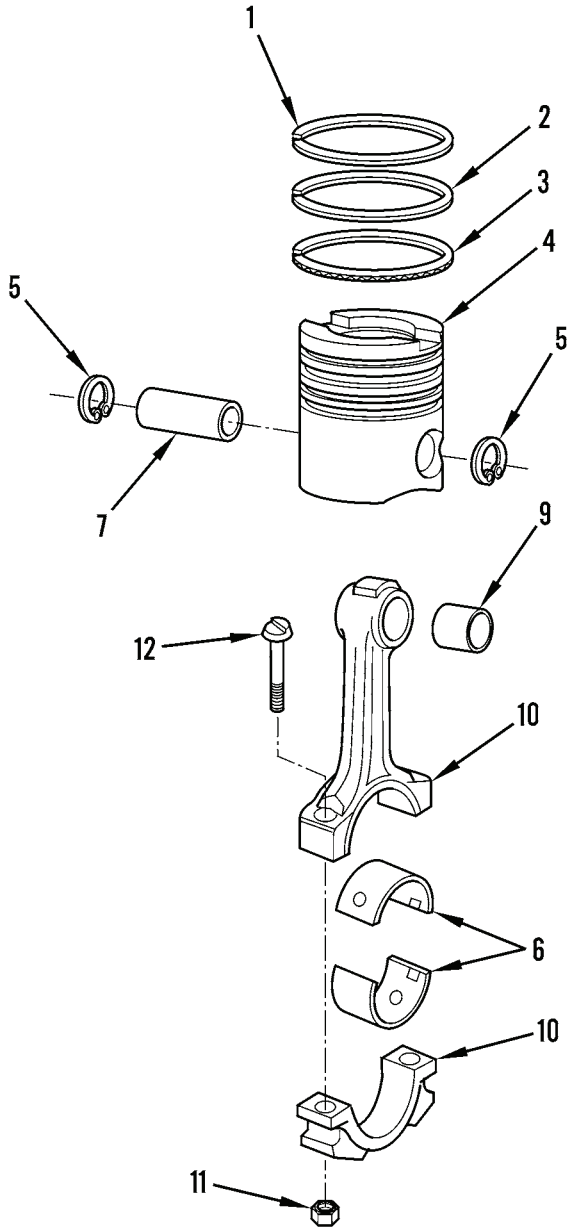

Figure 5. Flywheel and Housing

(1) ITEM NO	(2) SMR CODE	(3) NSN	(4) CAGEC	(5) PART NUMBER	(6) DESCRIPTION AND USABLE ON CODES(UOC)	(7) QTY
GROUP 0103 FLYWHEEL ASSEMBLY						
FIG. 5 FLYWHEEL AND HOUSING						
1	PFHZZ		10988	120112	BOLT,MACHINE M10 X 40MM, FOR USE WITH 4-390 MODEL ENGINE.....	10
1	PFHZZ	5306004395056	10988	A30135	BOLT,MACHINE.....	2
2	PFHZZ	5310015496559	10988	12601471	WASHER,LOCK M10, FOR USE WITH 4-390 MODEL ENGINE.....	10
2	PFHZZ	5310008000695	96906	MS35335-39	WASHER,LOCK.....	2
3	PAHZZ	2815011009276	10988	A154966	HOUSING,FLYWHEEL.....	1
4	PFHZZ	2520013409256	10988	G11716	DEFLECTOR,DIRT AND.....	1
5	PFHZZ	5305000680502	00365	F98	SCREW,CAP,HEXAGON H.....	3
6	PFHZZ	5310005825965	99539	CBM21389	WASHER,LOCK.....	3
7	PFHZZ	5310008093078	96906	MS27183-11	WASHER,FLAT.....	3
8	PFHZZ	5307012921484	10988	L112126	.STUD,PLAIN FOR USE WITH ENGINE 4-390.....	2
8	PFHZZ	5307013462933	10988	A29363	STUD,PLAIN.....	2
9	PAHZZ	2815012255899	10988	A182024	FLYWHEEL,ENGINE ASSEMBLE FROM P/N A15466 OR A182021.....	1
10	XAHZZ		10988	A154664	.FLYWHEEL,ENGINE.....	1
11	PAHZZ	3020000977720	10988	A182021	.GEAR,SPUR.....	1
12	PAHZZ	5310010662482	10988	A30013	WASHER,FLAT.....	4
13	PFHZZ	5305009146133	80204	B1821BH044F150D	SCREW,CAP,HEXAGON H.....	4
14	PFHZZ	5310015496559	10988	12601471	WASHER,LOCK USED ON 4-390 ONLY.....	2
14	PFHZZ	5310008000695	96906	MS35335-39	WASHER,LOCK.....	2
15	PFHZZ		10988	100016	NUT,PLAIN,HEXAGON USED ON 4-390 ONLY.....	2
15	PFHZZ	5310007638905	96906	MS51968-20	NUT,PLAIN,HEXAGON.....	2
16	PFHZZ	5315008446796	80205	MS16562-39	PIN,SPRING.....	1
17	XBOZZ		10988	A29068	COVER, TIMING HOLE.....	1
18	PFOZZ	5310005825965	99539	CBM21389	WASHER,LOCK.....	1
19	PFOZZ	5305000680500	96906	MS90725-3	SCREW,CAP,HEXAGON H.....	1
20	PFHZZ	4730014264687	10988	J910248	.PLUG,PIPE.....	1
21	PFHZZ	5331011037787	10988	86553262	.O-RING 7/8 X 1 1/8.....	1
22	PFHZZ		10988	221-441	.PLUG,MACHINE THREAD.....	1
23	PFHZZ		10988	854-12040	.BOLT,MACHINE M12 X 40.....	8
24	PFHZZ		10988	87399916	.FLYWHEEL,ENGINE.....	1
25	PFHZZ	3020012921637	10988	J905427	.GEAR,SPUR.....	1
26	PFHZZ	5310012342517	15434	3900269	.WASHER,FLAT.....	8
27	PFHZZ	5305011925677	10988	J901395	.SCREW,CAP,HEXAGON H M12 X 32.....	8
28	PFHZZ		10988	86625137	.PLUG,MACHINE THREAD 3/4-16.....	1
29	PFHZZ	2815011978619	15434	3937426	.HOUSING,FLYWHEEL.....	1
30	PFHZZ	5340012712496	10988	J925234	.COVER,ACCESS.....	1
31	PFHZZ	5340014780550	15434	3928989	.CLAMP,LOOP.....	1
32	PFHZZ	5330014264703	10988	J912473	.SEAL,PLAIN PART OF KIT P/N A77994..	1
33	PFHZZ	5305011922036	15434	3912072	.SCREW M8 X 15.....	2

END OF FIGURE

8  
9 THRU 12



MODEL 207

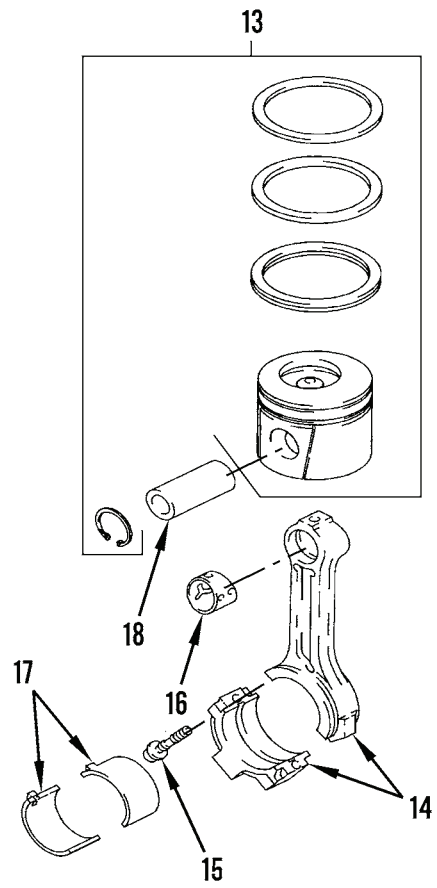

MODEL 4-390

Figure 6. Pistons and Connecting Rods



(1) ITEM NO	(2) SMR CODE	(3) NSN	(4) CAGEC	(5) PART NUMBER	(6) DESCRIPTION AND USABLE ON CODES(UOC)	(7) QTY
GROUP 0104 PISTONS, CONNECTING RODS						
FIG. 6 PISTON AND CONNECTING RODS						
1	KBHZZ		10988	A142982	RING, PISTON, TOP NSS, ORDER KIT PART OF KIT P/N A151892 PART OF KIT P/N A46382.....	4
2	KBHZZ		10988	A142350	RING, PISTON NSS, ORDER KIT PART OF KIT P/N A151892 PART OF KIT P/N A46382.....	4
3	KBHZZ		10988	A138348	RING, PISTON, OIL NSS, ORDER KIT PART OF KIT P/N A151892 PART OF KIT P/N A46382.....	4
4	KBHZZ		10988	A151244	PISTON, 4-INCH BORE PART OF KIT P/N A46382.....	4
5	KBHZZ		10988	G46702	RING, RETAINING PART OF KIT P/N A35771 PART OF KIT P/N A46382.....	8
6	PAHZZ	3120011025648	10988	A50975	BEARING HAFT,SLEEVE.....	4
6	XBHZZ		10988	A50976	LINER KIT .002 INCH.....	4
6	XBHZZ		10988	A50977	LINER KIT .010 INCH.....	4
6	XBHZZ		10988	A50978	LINER KIT .020 INCH.....	4
6	XBHZZ		10988	A50979	LINER KIT .030 INCH.....	4
7	KBHZZ		10988	A35770	PIN, PISTON, PART PART OF KIT P/N A35771 PART OF KIT P/N A46382.....	4
8	PAHZZ	2815011011637	10988	A182010	CONNECTING ROD,PIST.....	4
9	PAHZZ	3120011029942	10988	A44083	.BUSHING,SLEEVE.....	1
10	XAHZZ		10988	A51912	.CONNECTING ROD AND.....	1
11	PAHZZ	5310001069927	10988	A51904	.NUT,PLAIN,HEXAGON.....	2
12	PAHZZ	5306011022649	10988	A51914	.BOLT,CLOSE TOLERANC.....	2
13	PFHZZ		10988	J800681	RING SET,PISTON INCLUDES 1-5 STD...	4
13	PFHZZ		10988	J804930	RING SET,PISTON INCLUDES 1-5,STD...	4
13	PFHZZ		10988	J804931	RING SET,PISTON INCLUDES 1-5, 50MM O/S.....	4
13	PFHZZ		10988	J804932	RING SET,PISTON INCLUDES 1-5, 1.00MM O/S.....	4
14	PFHZZ		10988	87413279	CONNECTING ROD,PIST.....	4
15	PFHZZ		10988	87413283	BOLT,MACHINE.....	2
16	PFHZZ		10988	87403209	BUSHING,SLEEVE.....	1
17	PFHZZ		10988	87425587	BEARING HALF SET,SL STANDARD.....	4
17	PFHZZ		10988	87425526	BEARING HALF SET,SL .25MM U/S.....	4
17	PFHZZ		10988	87425527	BEARING HALF SET,SL .50MM U/S.....	4
17	PFHZZ		10988	87425528	BEARING HALF SET,SL .75MM U/S.....	4
17	PFHZZ		10988	87425529	BEARING HALF SET,SL 1.00MM U/S.....	4
18	PFHZZ	2805015027206	0B8S3	3934047	PIN,PISTON.....	4

END OF FIGURE



23  
24 THRU 31

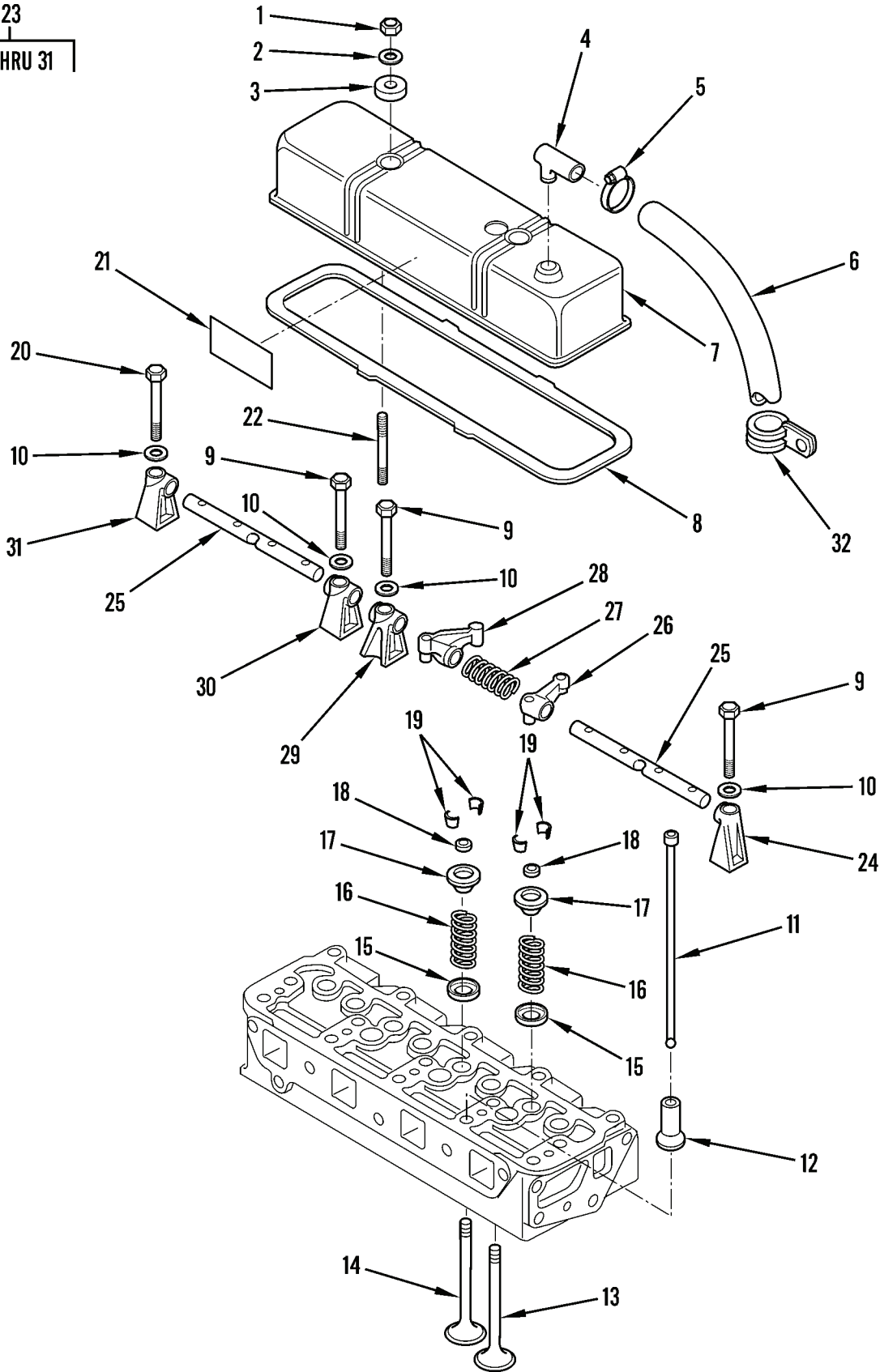
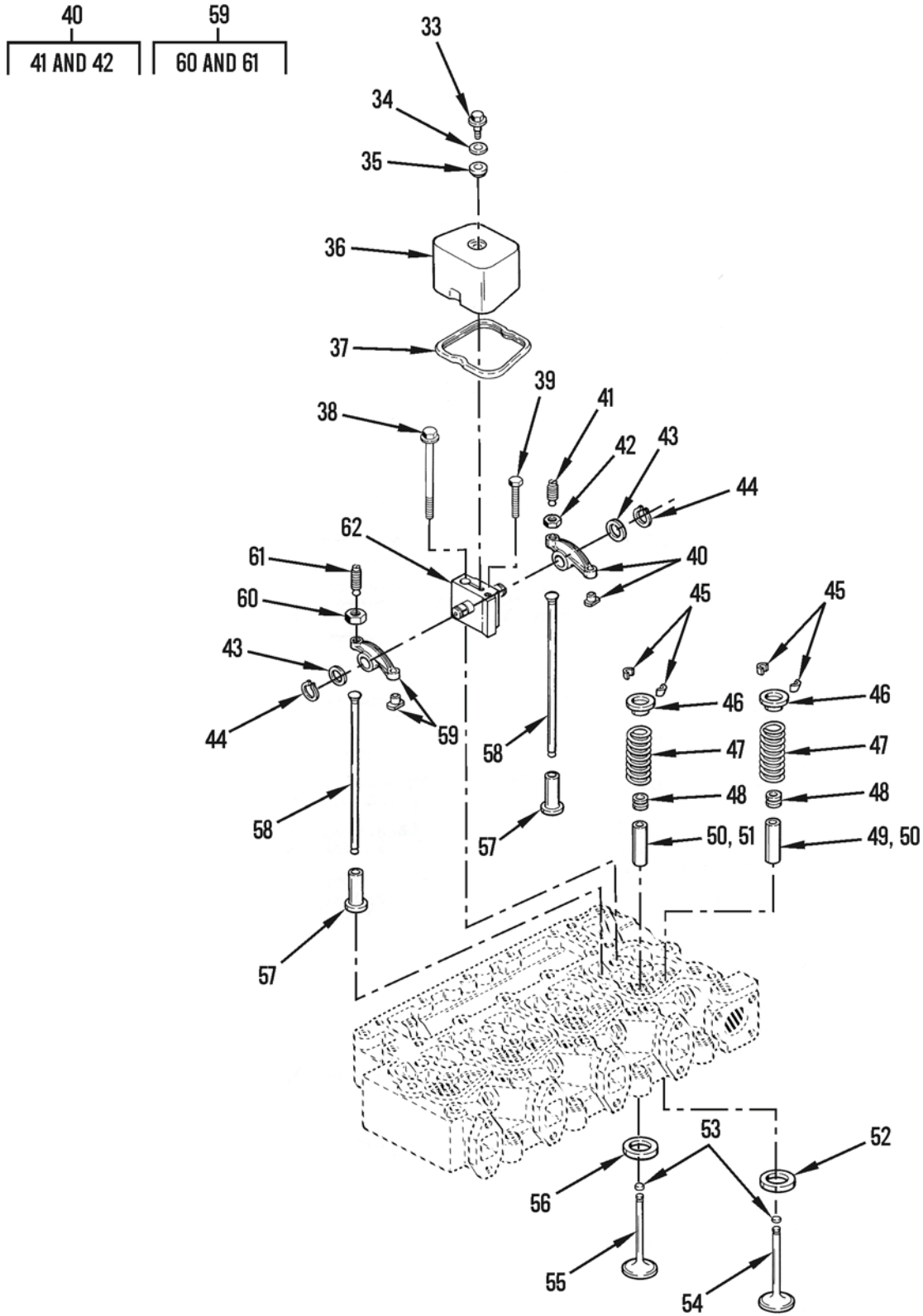

Figure 7. Rocker Arms and Valves (Sheet 1 of 2)



**MODEL 4-390**

**Figure 7. Rocker Arms and Valves (Sheet 2 of 2)**

(1) ITEM NO	(2) SMR CODE	(3) NSN	(4) CAGEC	(5) PART NUMBER	(6) DESCRIPTION AND USABLE ON CODES(UOC)	(7) QTY
GROUP 0105 VALVES, CAMSHAFTS, AND TIMING SYSTEM						
FIG. 7 ROCKER ARMS AND VALVES						
1	PAFZZ	5310007320558	96906	MS51967-8	NUT,PLAIN,HEXAGON.....	2
2	PAFZZ	5310004256434	10988	195-137	WASHER,FLAT.....	2
3	PAFZZ	5330011020346	10988	A142098	GROMMET,METALLIC PART OF KIT P/N A189543.....	2
4	PAFZZ	4730003592324	57526	GTB2420	ELBOW,PIPE TO HOSE.....	1
5	PAOZZ	4730003913735	80205	NAS1922-0150-3B	CLAMP,HOSE.....	1
6	MOOZZ		10988	4379214-4	HOSE,NONMETALLIC MAKE FROM HOSE P/ N H379214.....	1
7	PAFZZ	2815002234918	10988	A36815	COVER,ENGINE POPPET.....	1
8	PAFZZ	5330000085967	10988	A43030	GASKET PART OF KIT P/N A189543.....	1
9	PAFZZ	5305007813927	80204	B1821BH038C350N	SCREW,CAP,HEXAGON H.....	4
10	PAFZZ	5310004862506	15434	3024776	WASHER,FLAT.....	4
11	PAFZZ	2815002234926	10988	G47079	PUSH ROD,ENGINE POP.....	8
12	PAHZZ	2815002234927	71772	65C1604	TAPPET,ENGINE POPPE.....	8
13	PAFZZ	2815001721870	10988	A38422	VALVE,POPPET,ENGINE.....	4
14	PAFZZ	2815000010022	10988	A38423	VALVE,POPPET,ENGINE.....	4
15	XBFZZ		10988	G49065	WASHER,RECESSED.....	8
16	PAFZZ	5360004898271	10988	A30025	SPRING,HELICAL,COMP.....	8
17	XBFZZ		10988	G11717	RETAINER, SPRING.....	8
18	KFFZZ		10988	G46851	GASKET PART OF KIT P/N A189543.....	8
19	PAFZZ	2815002884869	77220	H206	LOCK,VALVE SPRING R.....	16
20	PAFZZ	5305007813927	80204	B1821BH038C350N	SCREW,CAP,HEXAGON H.....	1
21	XBFZZ		10988	321-5268	DECAL, ENGINE DATA.....	1
22	PAFZZ	5307005581820	10988	A51271	STUD,PLAIN.....	2
23	AFVFF		10988	G11883	ROCKER ARM ASSEMBLY ORDER COMPONENTS.....	1
24	PAFZZ	3040011011846	10988	G2100	.BRACKET,EYE,NONROTA FRONT.....	1
25	PAFZZ	3040002234925	10988	A38181	.SHAFT,STRAIGHT.....	2
26	PAFZZ	2815004498661	10988	A51148	.ROCKER ARM,ENGINE P.....	4
27	PAFZZ	5360004588455	10988	G48501	.SPRING,HELICAL,COMP.....	4
28	PAFZZ	2815004670578	10988	A51149	.ROCKER ARM,ENGINE P.....	4
29	PAFZZ	3040010648863	10988	A51084	.BRACKET,EYE,NONROTA INTERMEDIATE..	2
30	XBHZZ		10988	G2101	.BRACKET,EYE,NONROTA CENTER.....	1
31	XBFZZ		10988	A36615	.BRACKET,EYE,NONROTA REAR.....	1
32	PAOZZ	5340011045273	75272	C0-1813Z1	CLAMP,LOOP.....	1
33	PAFZZ	5305012668569	15434	3907049	SCREW,CAP,HEXAGON H.....	4
34	PAFZZ		10988	87016	WASHER,FLAT.....	4
35	PAFZZ	5330014927729	15434	3935449	GASKET.....	4
36	PAFZZ	5340014552947	15434	3928404	COVER,ACCESS.....	4
37	PAFZZ	5330014537148	15434	3930906	GASKET.....	4
38	PAFZZ	5305013408393	0B8S3	3920781	SCREW,CAP,HEXAGON H.....	4
39	PAFZZ	5305011912140	15434	3901221	SCREW,CAP,HEXAGON H M8 X 75.....	4
40	PAFZZ	2815012979113	15434	3910811	ROCKER ARM,ENGINE P INTAKE.....	4
41	PAFZZ	5305015088103	0B8S3	3937438	.SETSCREW.....	1
42	PAFZZ		10988	A77902	.NUT,PLAIN,HEXAGON 3/8-24.....	1

(1)	(2)	(3)	(4)	(5)	(6)	(7)
ITEM	SMR			PART		
NO	CODE	NSN	CAGEC	NUMBER	DESCRIPTION AND USABLE ON CODES(UOC)	QTY
43	PFFZZ	5310012023054	15434	3900245	WASHER,FLAT.....	8
44	PFFZZ	5325001749885	96906	MS16624-3075	RING,RETAINING.....	8
45	PFFZZ	2815011990448	15434	3900250	COLLET,VALVE.....	16
46	PFFZZ		10988	87433959	RETAINER,HELICAL CO.....	8
47	PFFZZ	5360014118376	15434	3926700	SPRING,HELICAL,COMP.....	8
48	PFFZZ	5331013891356	15434	3921640	O-RING.....	8
49	PFFZZ	4820012643170	15434	3904105	SEAT,VALVE INTAKE, 14MM O.D.....	4
50	PFFZZ	4820012625291	15434	390620600	GUIDE,VALVE STEM INTAKE & EXHAUST, 11MM O.D.....	4
51	PFFZZ	4820012625293	15434	3904409	GUIDE,VALVE STEM EXHAUST 14MM, O.D.	4
52	PFFZZ	4820012637178	15434	390685400	SEAT,VALVE INTAKE.....	4
53	PFFZZ		10988	J280911	PAD,VALVE STEM,POPP.....	8
54	PFFZZ	2815013057883	10988	J920867	VALVE,POPPET,ENGINE INTAKE.....	4
55	PFFZZ	2815013409220	15434	3802356	VALVE,POPPET,ENGINE EXHAUST.....	4
56	PFFZZ	4820012643170	15434	3904105	SEAT,VALVE EXHAUST.....	4
57	PFFZZ	2815014409762	15434	3931623	TAPPET,ENGINE POPPE.....	8
58	PFFZZ	2815011943884	15434	3923262	PUSH ROD,ENGINE POP.....	8
59	PFFFF	2815013070096	15434	3910810	ROCKER ARM,ENGINE P EXHAUST.....	4
60	PFFZZ		10988	A77902	.NUT,PLAIN,HEXAGON 3/8-24.....	1
61	PFFZZ	5305015088103	0B8S3	3937438	.SETSCREW.....	1
62	PFFZZ	2815014382910	15434	3922488	SUPPORT,ROCKER LEVE.....	4

END OF FIGURE

13  
14 AND 15

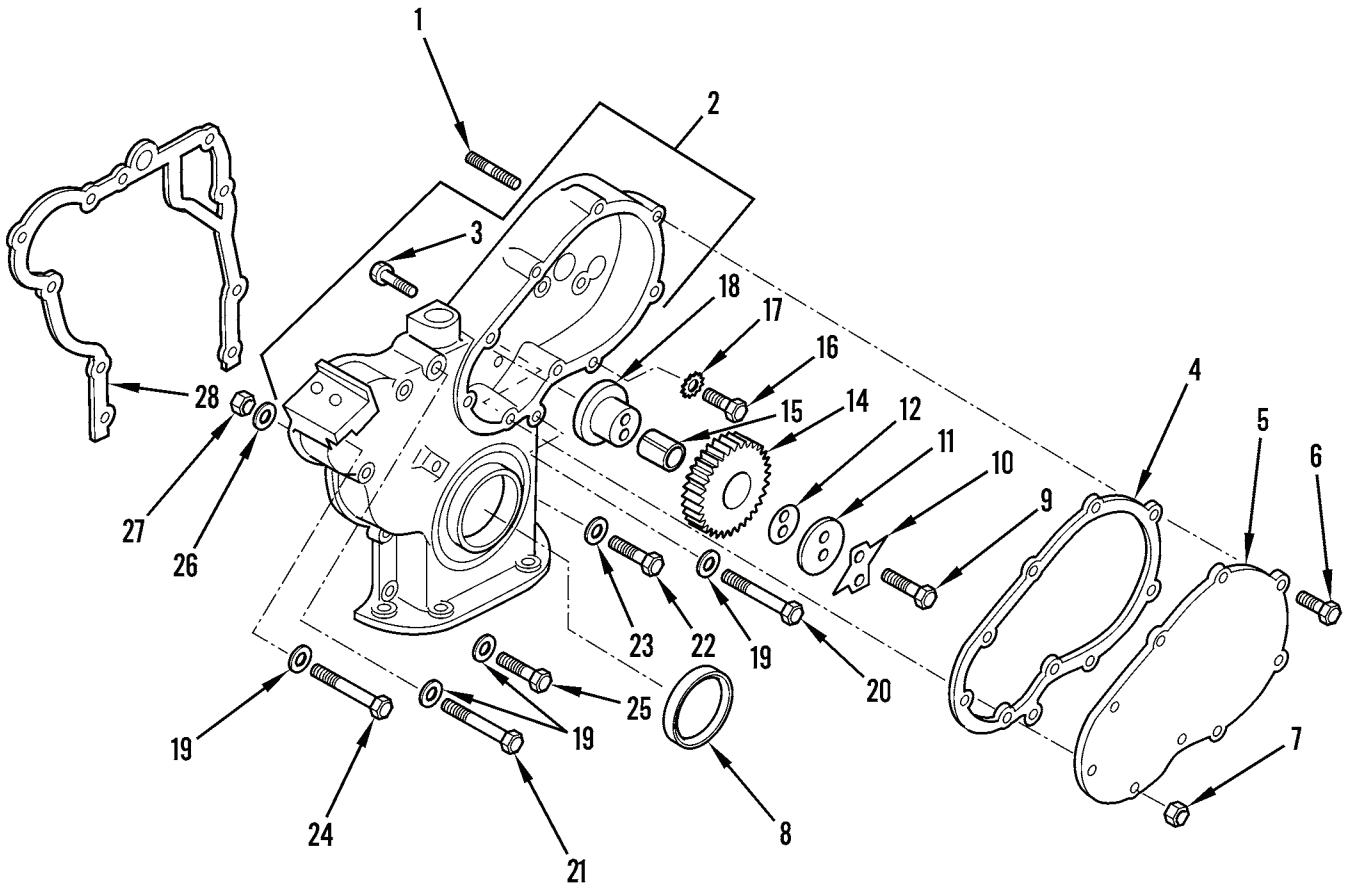

MODEL 207

Figure 8. Timing Gear Cover and Idler Gear (Sheet 1 of 2)

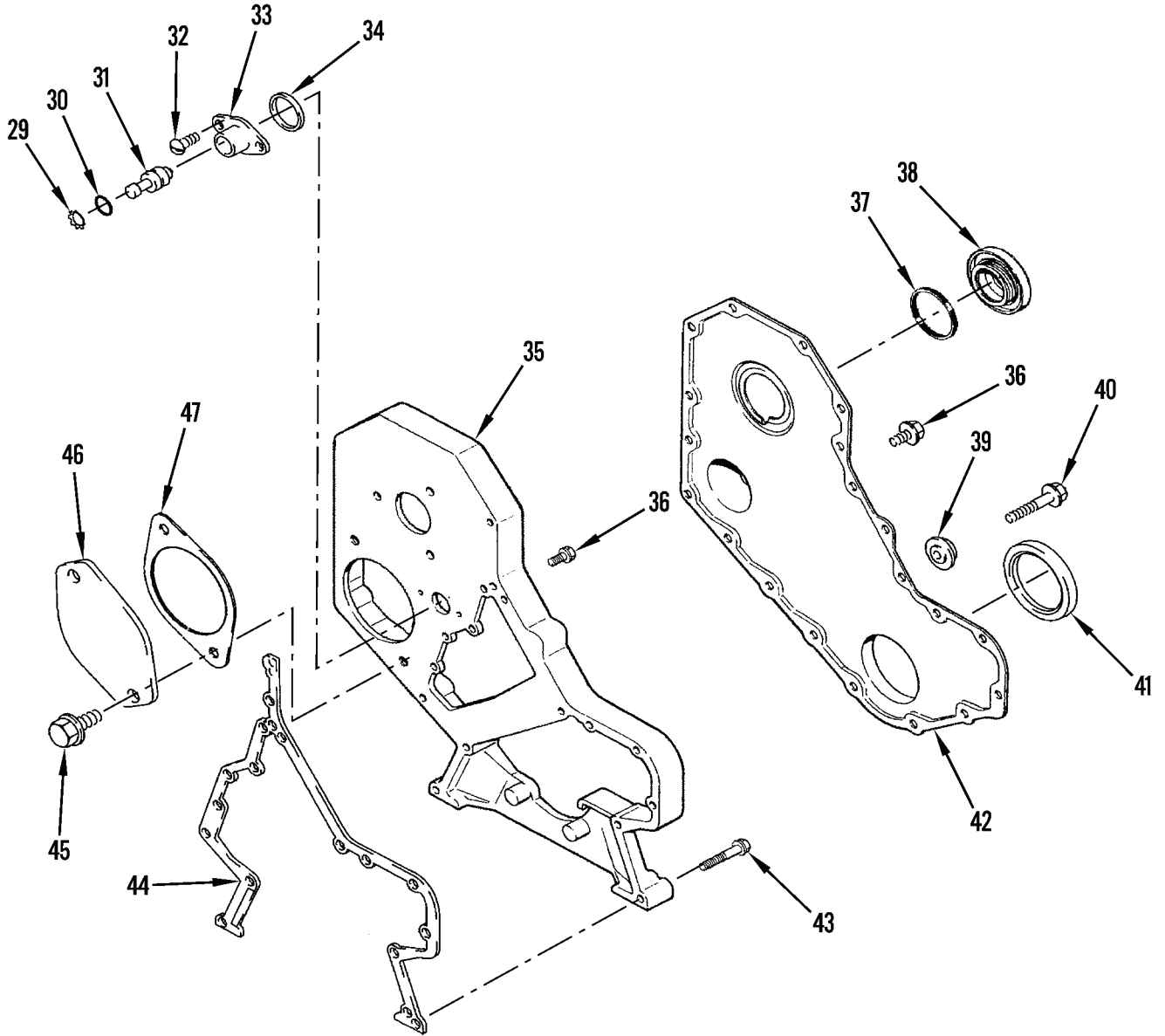

**MODEL 4-390**

**Figure 8. Timing Gear Cover and Idler Gear (Sheet 2 of 2)**



(1)	(2)	(3)	(4)	(5)	(6)	(7)
ITEM	SMR			PART		
NO	CODE	NSN	CAGEC	NUMBER	DESCRIPTION AND USABLE ON CODES(UOC)	QTY

GROUP 0105 VALVES,CAMSHAFT AND TIMING SYSTEM

FIG. 8 TIMING GEAR COVER AND IDLER GEAR

1	PAHZZ	5307011377136	10988	G102128	STUD,PLAIN.....	3
2	XBHZZ		10988	A138245	COVER, TIMING GEAR.....	1
3	XBHZZ		10988	A51649	.STUD,SELF-LOCKING.....	2
4	PAFZZ	5330003956586	10988	1342946C1	GASKET PART OF KIT P/N A189537.....	1
5	PAFZZ	5340010648817	10988	A51908	COVER,ACCESS.....	1
6	PFHZZ	5305001159526	80204	B1821BH038C075D	SCREW,CAP,HEXAGON H.....	7
7	PFHZZ	5310007320558	96906	MS51967-8	NUT,PLAIN,HEXAGON.....	2
8	PAFZZ	5330004170525	10988	A39110	SEAL,PLAIN ENCASED.....	1
9	PFHZZ	5305007829489	80204	B1821BH038C200N	SCREW,CAP,HEXAGON H.....	2
10	XBHZZ		10988	G11746	PLATE, LOCK.....	1
11	XBHZZ		10988	G11732	PLATE,THRUST.....	1
12	XBHZZ		10988	G11728	SHIM .005 INCH.....	1
12	XBHZZ		10988	G11729	SHIM .006 INCH.....	1
12	XBHZZ		10988	G11730	SHIM .007 INCH.....	1
12	XDHZZ		10988	G11731	SHIM .009 INCH.....	1
13	PFHZZ	3020004706360	10988	G11852	GEAR,SPUR.....	1
14	XAHZZ		10988	G11727	.GEAR, IDLER.....	1
15	XAHZZ		10988	G49660	.BUSHING, IDLER GEAR.....	1
16	PAHZZ	5305001159526	80204	B1821BH038C075D	SCREW,CAP,HEXAGON H.....	2
17	PFHZZ	5310006276128	96906	MS35335-35	WASHER,LOCK.....	2
18	PAHZZ	3120001724206	10988	G11726	JOURNAL IDLER.....	1
19	PFHZZ	5310000806004	96906	MS27183-14	WASHER,FLAT.....	9
20	PFHZZ	5305002693219	25567	B-0611	SCREW,CAP,HEXAGON H.....	1
21	PFHZZ	5305008465703	80204	B1821BH038C300N	SCREW,CAP,HEXAGON H.....	1
22	PFHZZ	5305007252317	80204	B1821BH038C150N	SCREW,CAP,HEXAGON H.....	1
23	PFHZZ	5310008094061	96906	MS27183-15	WASHER,FLAT.....	1
24	PFHZZ	5305009640562	80205	MS51095-369	SCREW,CAP,HEXAGON H.....	3
25	PFHZZ	5305000680511	80204	B1821BH038C125N	SCREW,CAP,HEXAGON H.....	3
26	PFHZZ	5310000806004	96906	MS27183-14	WASHER,FLAT.....	3
27	PFHZZ	5310007320558	96906	MS51967-8	NUT,PLAIN,HEXAGON.....	3
28	KBHZZ		10988	1342754C1	GASKET, TIMING GEAR PART OF KIT P/N A189537.....	1
29	PFHZZ		10988	100-2587	RING,RETAINING.....	1
30	PFHZZ	5330012916537	15434	3913994	PACKING,PREFORMED.....	1
31	PFHZZ	3040011891760	15434	3903924	SHAFT,SHOULDERED.....	1
32	PFHZZ	5305012632708	10988	J907998	SCREW,MACHINE M5 X 17.....	2
33	PFHZZ	5342012750384	15434	3919683	HOUSNG,TIMING PIN.....	1
34	PFHZZ	5330012636179	15434	391577200	GASKET.....	1
35	PFHZZ		10988	87423035	COVER,TIMING GEAR,I TIMING GEAR, INTERNAL.....	1
36	PFHZZ	5305014431809	15434	3924962	SCREW,CAP,HEXAGON H M8 X 16.....	16
37	PFHZZ	5330013309560	10988	J903475	SEAL,PLAIN ENCASED.....	1
38	PFHZZ	2815011990446	15434	3903463	CAP,FRONT COVER.....	1
39	PFHZZ	3040012979102	15434	3912772	ADJUSTING DEVICE,BE.....	1
40	PFHZZ		10988	87421315	BOLT,ASSEMBLED WASH.....	1
41	PFHZZ		10988	A77889	PARTS KIT,SEAL REPL.....	1

(1)	(2)	(3)	(4)	(5)	(6)	(7)
ITEM	SMR			PART		
NO	CODE	NSN	CAGEC	NUMBER	DESCRIPTION AND USABLE ON CODES(UOC)	QTY
42	PFHZZ	2815015430711	15434	3935583	COVER,TIMING GEAR,I.....	1
43	PFHZZ	5305014672827	15434	3926863	SCREW,CAP,HEXAGON H M8 X 50.....	10
44	PFHZZ	5330014537142	15434	3938156	GASKET.....	1
45	PFHZZ		10988	86624962	BOLT,ASSEMBLED WASH M12 X 25.....	2
46	PFHZZ	5340013508262	10988	J914868	COVER,ACCESS.....	1
47	PFHZZ	5330013798484	15434	3938655	GASKET.....	1

END OF FIGURE



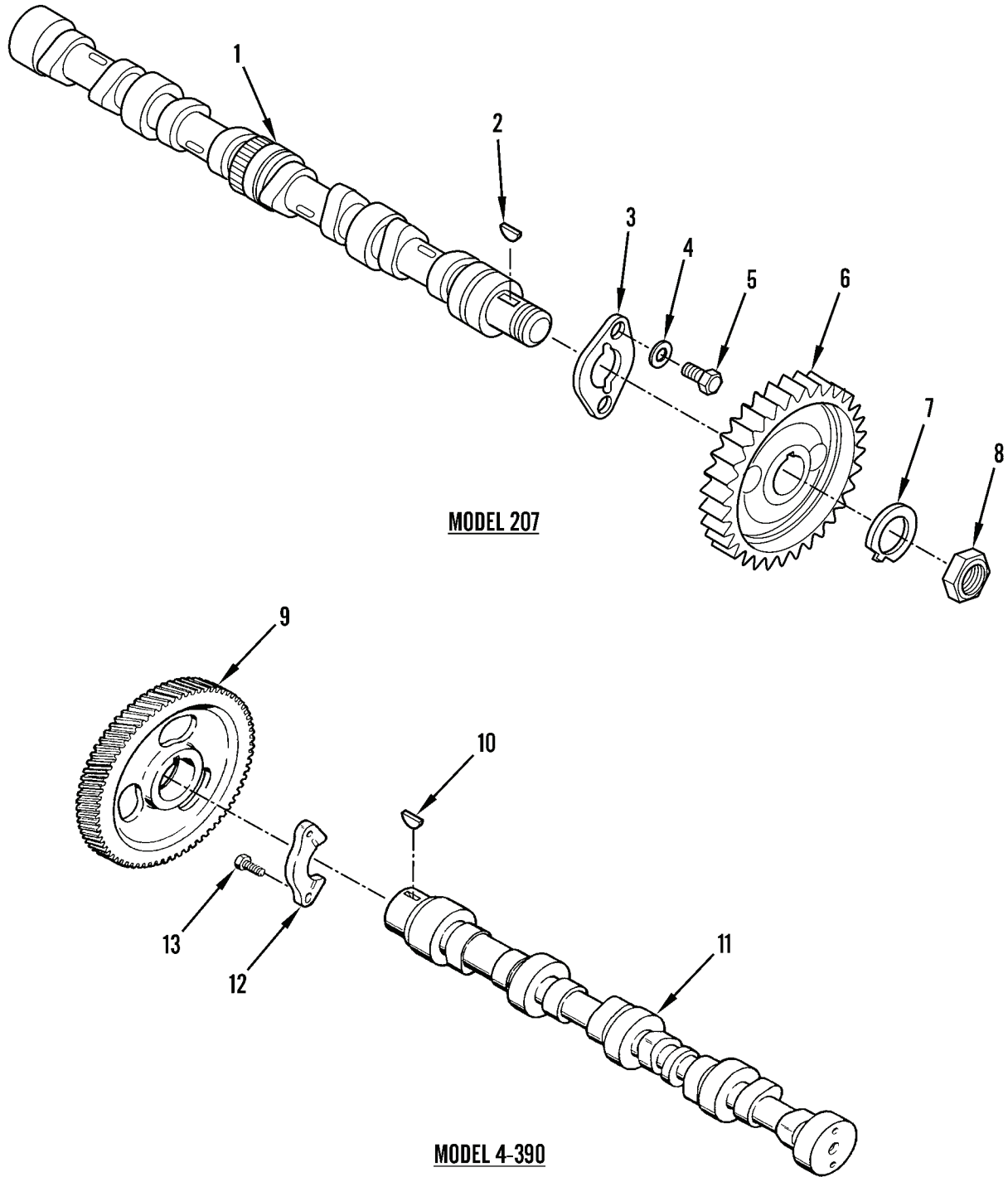

Figure 9. Camshaft

(1)	(2)	(3)	(4)	(5)	(6)	(7)
ITEM	SMR			PART		
NO	CODE	NSN	CAGEC	NUMBER	DESCRIPTION AND USABLE ON CODES(UOC)	QTY

GROUP 0105 VALVES, CAMSHAFT, AND TIMING SYSTEM

FIG. 9 CAMSHAFT

1	PAHZZ	2815001721867	10988	A153521	CAMSHAFT,ENGINE.....	1
2	PFHZZ	5315006165525	80205	MS35756-9	KEY,WOODRUFF.....	1
3	PAHZZ	2815002234941	10988	A29290	PLATE,THRUST CAMSHA.....	1
4	PFHZZ	5310005146674	96906	MS35335-34	WASHER,LOCK EXTERNAL TOOTH.....	2
5	XBHZZ		10988	A30056	BOLT,MACHINE.....	2
6	PFHZZ	3020001725619	10988	A38931	GEAR,HELICAL.....	1
7	PAHZZ	5310004409646	10988	A29438	WASHER,KEY.....	1
8	PAHZZ	5310004510115	10988	A30063	NUT,CAMSHAFT.....	1
9	PFHZZ	3020012623344	15434	3929028	GEAR,SPUR.....	1
10	PFHZZ		10988	10205810	KEY,WOODRUFF.....	1
11	PFHZZ	2815013588637	15434	3929039	CAMSHAFT,ENGINE.....	1
12	PFHZZ	5340012115271	15434	392715500	BRACKET,MOUNTING.....	1
13	PFHZZ	5305012416217	10988	J900227	SCREW,CAP,HEXAGON H.....	2

END OF FIGURE

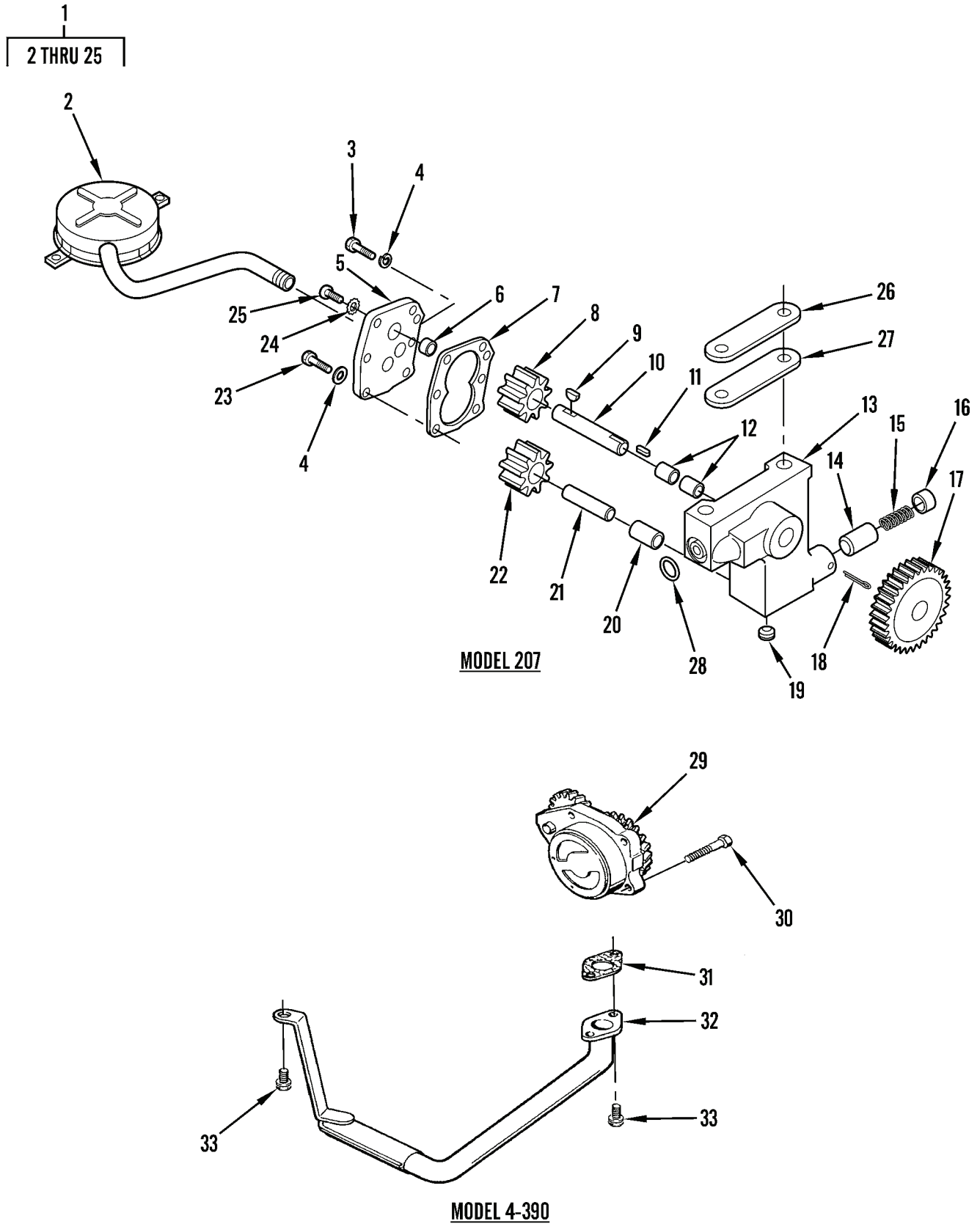
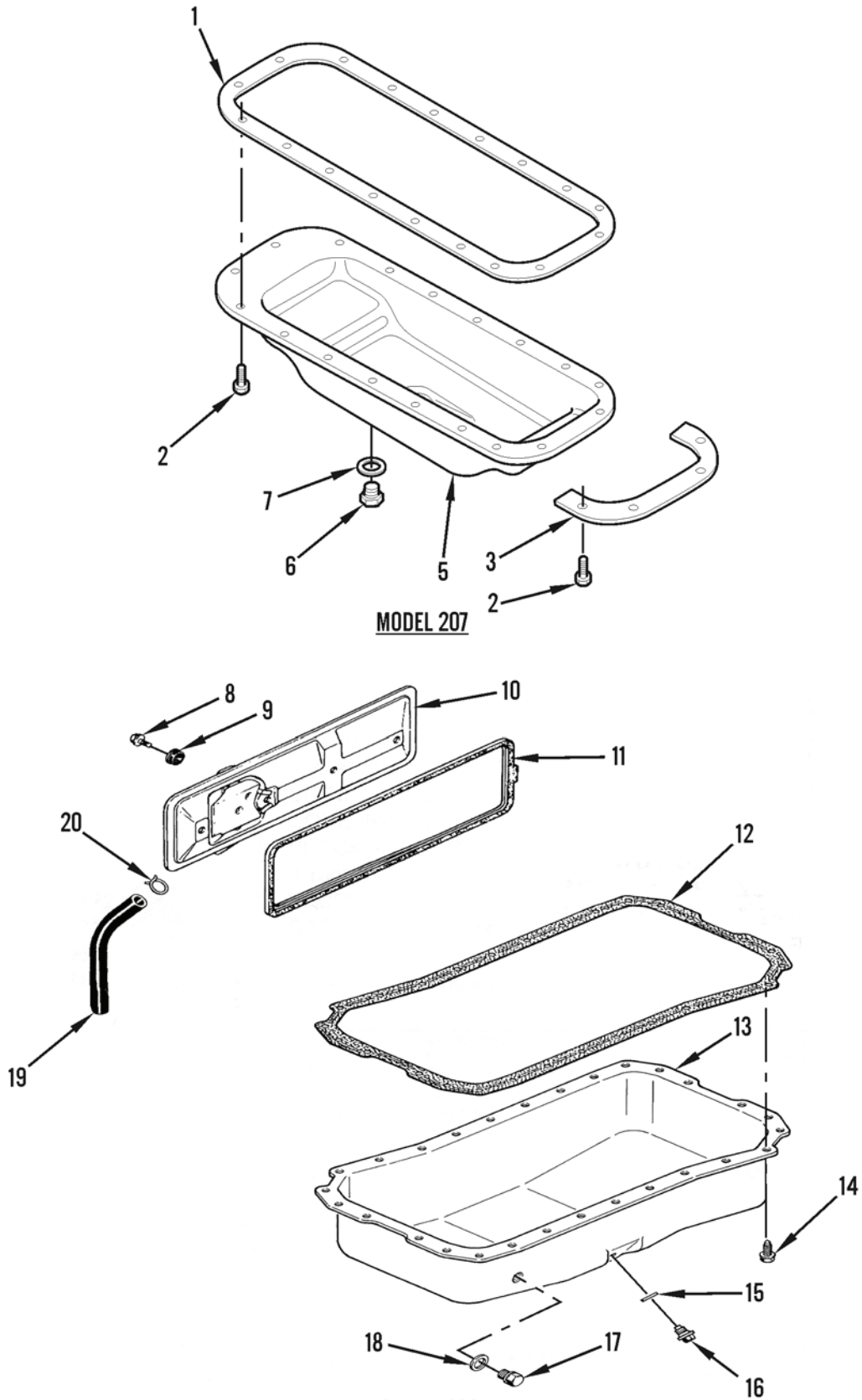
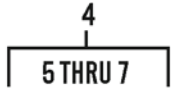

Figure 10. Oil Pump

(1) ITEM NO	(2) SMR CODE	(3) NSN	(4) CAGEC	(5) PART NUMBER	(6) DESCRIPTION AND USABLE ON CODES(UOC)	(7) QTY
GROUP 0106 ENGINE LUBRICATION SYSTEM						
FIG. 10 OIL PUMP						
1	PAHHH	2815000546945	10988	A38372	OIL PUMP ASSEMBLY,E.....	1
2	PAHZZ	2815011009275	10988	A39896	.STRAINER,OIL PUMP.....	1
3	PFHZZ	5305000680509	80204	B1821BH025C125N	.SCREW,CAP,HEXAGON H.....	1
4	PFHZZ	5310005825965	99539	CBM21389	.WASHER,LOCK.....	4
5	XAHZZ		10988	G2039	.COVER.....	1
6	XAHZZ		10988	G49653	.BUSHING,SLEEVE.....	1
7	KBHZZ		10988	1349098C1	.GASKET PART OF KIT P/N A189537.....	1
8	XAHZZ		10988	G2115	.GEAR, OIL PUMP.....	1
9	PAHZZ	5315006165514	80205	MS35756-6	.KEY,WOODRUFF.....	1
10	XAHZZ		10988	G11335	.SHAFT,STRAIGHT.....	1
11	PAHZZ	5315002381584	80205	NAS561P4-6	.PIN,SPRING.....	1
12	XAHZZ		10988	G49654	.BUSHING, BEARING.....	2
13	XAHZZ		10988	G2109	.BODY, OIL PUMP.....	1
14	PAHZZ	4820002157436	10988	A155144	.VALVE,SAFETY RELIEF.....	1
15	XAHZZ		10988	G48500	.SPRING,HELICAL,COMP.....	1
16	XAHZZ		10988	A29260	.RETAINER,OIL RELIEF.....	1
17	XAHZZ		10988	G11336	.GEAR, DRIVE, OIL.....	1
18	PFHZZ	5315000120123	80059	AN380-4-5	.PIN,COTTER.....	1
19	XAHZZ		10988	A39321	.CAP,PROTECTIVE,DUST.....	2
20	XAHZZ		10988	G49672	.BUSHING,SLEEVE.....	1
21	XAHZZ		10988	G11334	.SHAFT, IDLER.....	1
22	XAHZZ		10988	G11748	.GEAR,SPUR.....	1
23	PFHZZ	5305000680502	00365	F98	.SCREW,CAP,HEXAGON H.....	3
24	PFHZZ	5310001949211	96906	MS35336-27	.WASHER,LOCK EXTERNAL TOOTH.....	2
25	PFHZZ	5305009585245	80205	MS35190-288	.SCREW,MACHINE.....	2
26	XBHZZ		10988	G11337	SHIM.....	2
27	XBHZZ		10988	G11338	SHIM.....	2
28	PAHZZ	5331004510118	10988	A27365	O-RING.....	1
29	PFHZZ		10988	J937028	OIL PUMP ASSEMBLY,E.....	1
30	PFHZZ	5305012077447	15434	3900677	SCREW,CAP,HEXAGON H M10 X 95.....	4
31	PFHZZ	5330014537145	15434	3938157	GASKET.....	1
32	PFHZZ	4710012342887	15434	3905364	TUBE ASSEMBLY,METAL OIL SUCTION....	1
33	PFHZZ	5305013500578	10988	845-8020	SCREW,CAP,HEXAGON H M8 X 20.....	2

END OF FIGURE



**MODEL 4-390**  
**Figure 11. Oil Pans**

444-011



(1) ITEM NO	(2) SMR CODE	(3) NSN	(4) CAGEC	(5) PART NUMBER	(6) DESCRIPTION AND USABLE ON CODES(UOC)	(7) QTY
GROUP 0106 ENGINE LUBRICATION SYSTEM						
FIG. 11 OIL PANS						
1	KFFZZ		10988	A35273	GASKET, OIL PAN PART OF KIT P/N A44758.....	1
2	PAFZZ	5305001006811	10988	87872	WASHER.....	18
3	XBFZZ		10988	A151279	STRIP.....	1
4	PAFZZ	2815011064695	10988	A36717	OIL PAN WITH DRAIN PLUG.....	1
5	XAFZZ		10988	A36718	.OIL PAN WELDMENT ASSEMBLY.....	1
6	PAFZZ	5365011031886	10988	A140222	.PLUG,MACHINE THREAD.....	1
7	PAFZZ	5330003580286	10988	A58608	.GASKET PART OF KIT P/N A44758.....	1
8	PPFZZ	5305014393993	10988	845-8016	SCREW,CAP,HEXAGON H M8 X 16.....	4
9	PPFZZ	5330014506038	15434	3928759	PACKING,PREFORMED.....	4
10	PPFZZ		10988	J936186	COVER,ACCESS.....	1
11	PPFZZ	5330013047807	15434	3938159	GASKET.....	1
12	PPFZZ	5330013943025	15434	A77673	PARTS KIT,SEAL REPL INCLUDES OIL PAN, OIL PUMP & DRAIN PLUG GASKETS..	1
13	PPFZZ	2520015026682	0B8S3	3901049	OIL PAN.....	1
14	PPFZZ	5305013796073	15434	3920400	.SCREW,CAP,HEXAGON H M8 X 21.....	28
15	PPFZZ	5310013815774	15434	3920773	.WASHER,FLAT.....	1
16	PPFZZ	4730013312913	10988	J911638	.PLUG,PIPE DRAIN PLUG FOR OIL PAN..	1
17	PPFZZ	5365014126321	15434	3924148	.PLUG,MACHINE THREAD.....	1
18	PPFZZ	5310013846040	10988	J902425	..WASHER,FLAT SEALING WASHER 22MM..	1
19	PPFZZ	4720014108803	15434	3918612	HOSE,NONMETALLIC.....	1
20	PPFZZ	4730012383942	10988	J904230	CLAMP,HOSE.....	1

END OF FIGURE

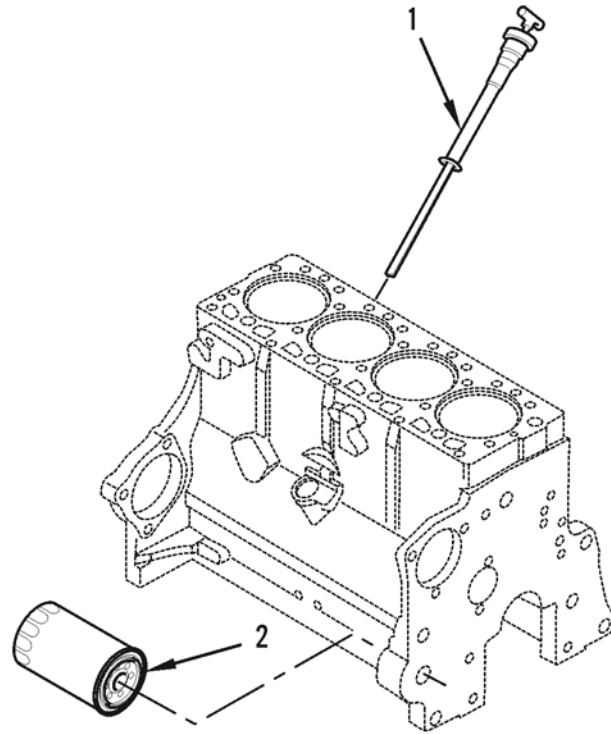

**MODEL 207**

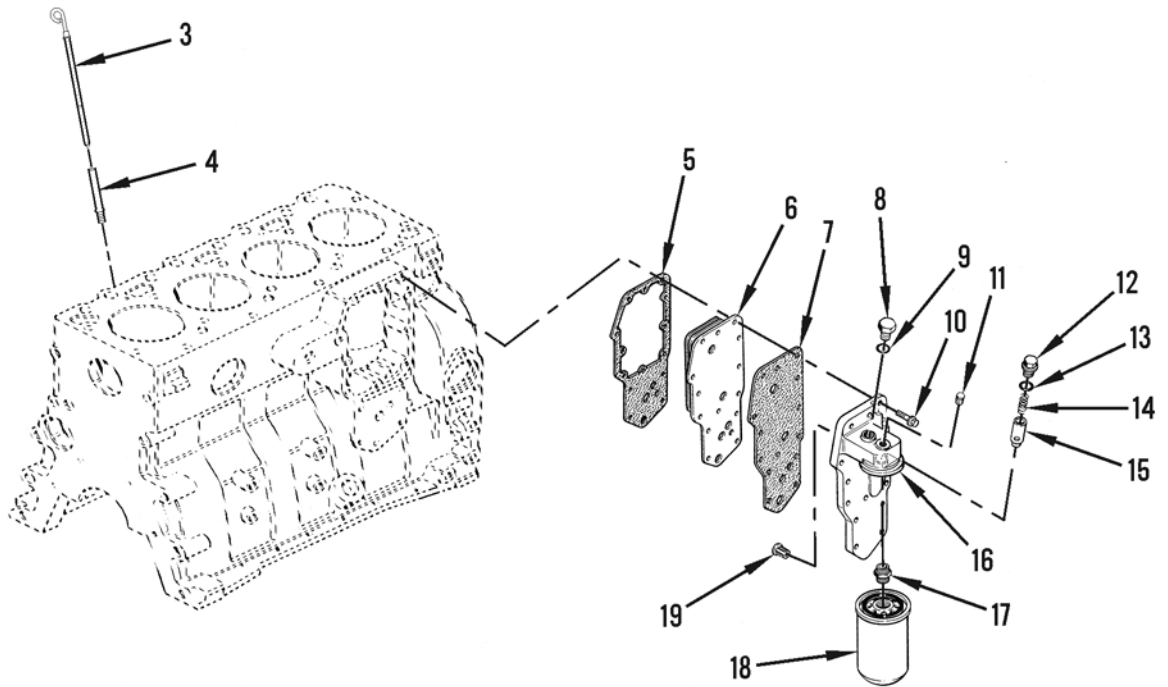

**MODEL 4-390**

**Figure 12. Oil Filter and Dipstick**

444-012

(1)	(2)	(3)	(4)	(5)	(6)	(7)
ITEM	SMR			PART		
NO	CODE	NSN	CAGEC	NUMBER	DESCRIPTION AND USABLE ON CODES(UOC)	QTY

GROUP 0106 ENGINE LUBRICATION SYSTEM

FIG. 12 OIL FILTER AND DIPSTICK

1	PAOZZ	6680011136241	10988	A150100	GAGE ROD-CAP, LIQUID.....	1
2	PAOZZ	2940003509325	79396	51452	FILTER ELEMENT, FLUI LUBRICATING....	1
3	PFOZZ	6680013791669	15434	3905782	GAGE ROD-CAP, LIQUID.....	1
4	PFOZZ		10988	87366160	TUBE, BENT, METALLIC.....	1
5	PFOZZ		10988	87549580	GASKET.....	1
6	PFOZZ		10988	87416027	COOLER, LUBRICATING.....	1
7	PFOZZ	5330014641300	15434	3942915	GASKET.....	2
8	PFOZZ	5365014753484	15434	3919686	PLUG, MACHINE THREAD.....	1
9	PFOZZ		10988	50458	.O-RING.....	1
10	PFOZZ	5305014358430	10988	845-8035	SCREW, MACHINE.....	14
11	PFOZZ	4730012924386	10988	J906619	PLUG, PIPE.....	1
12	PFOZZ	5365012919469	10988	J915787	PLUG, MACHINE THREAD.....	1
13	PFOZZ	5331014537141	15434	3929457	O-RING.....	1
14	PFOZZ	5331014537141	15434	3929457	O-RING.....	1
15	PFOZZ	2815011944321	15434	391842800	PLUNGER, PRESSURE.....	1
16	PFOZZ	2940013938221	10988	J918954	HEAD, FLUID FILTER.....	1
17	PFOZZ	4730013169231	15434	390935500	.ADAPTER, STRAIGHT, PI.....	1
18	PFOZZ	2940012487288	10988	J908616	FILTER ELEMENT, FLUI.....	1
19	PFOZZ	4820014905742	0B8S3	3936365	VALVE, SAFETY RELIEF OIL PRESSURE...	1

END OF FIGURE

1  
2 THRU 5

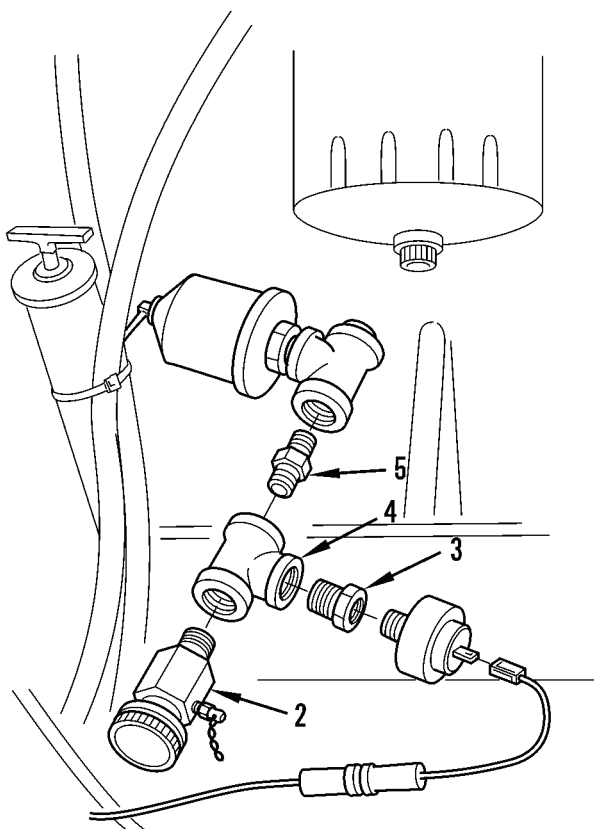

Figure 13. Army Oil Analysis Program (AOAP) Kit

(1)	(2)	(3)	(4)	(5)	(6)	(7)
ITEM	SMR			PART		
NO	CODE	NSN	CAGEC	NUMBER	DESCRIPTION AND USABLE ON CODES(UOC)	QTY

GROUP 0106 ENGINE LUBRICATION SYSTEM

FIG. 13 ARMY OIL ANALYSIS PROGRAM (AOAP) KIT

1	XDOZZ		19207	5705387	KIT,OIL ANALYSIS.....	1
2	PAOZZ	4820011204532	91816	HV22-24	.VALVE,BLEEDER,HYDRA.....	1
3	PAOZZ	4730011346559	01276	2083-4-2S	.NIPPLE,PIPE.....	1
4	PAOZZ	4730002572117	24617	144083	.TEE,PIPE.....	1
5	PAOZZ	4730000141539	72582	0112877	.BUSHING,PIPE.....	1

END OF FIGURE

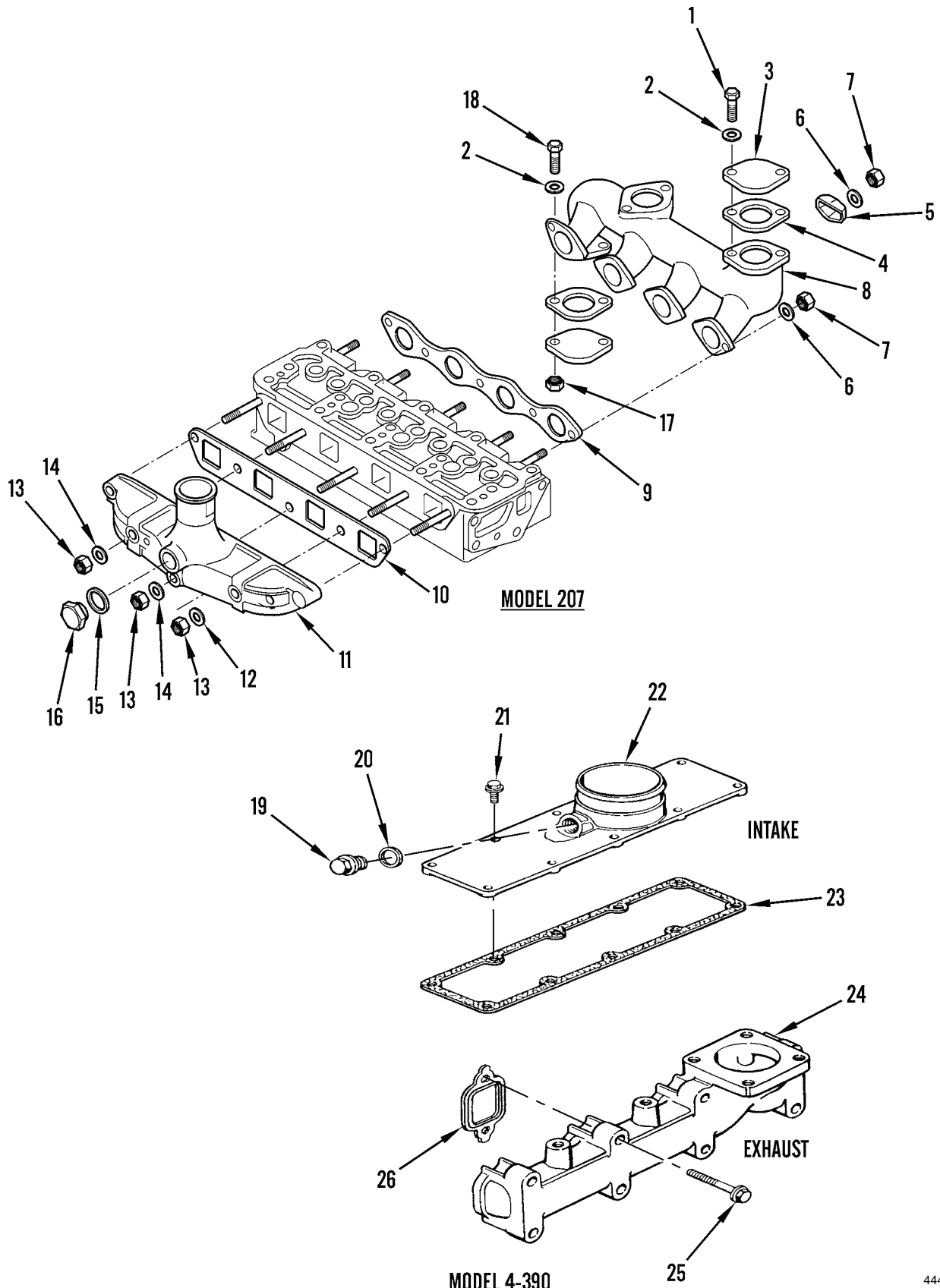

**MODEL 4-390**  
**Figure 14. Manifolds**

(1)	(2)	(3)	(4)	(5)	(6)	(7)
ITEM	SMR			PART		
NO	CODE	NSN	CAGEC	NUMBER	DESCRIPTION AND USABLE ON CODES(UOC)	QTY

GROUP 0108 MANIFOLDS

FIG. 14 MANIFOLDS

1	PFOZZ	5305007252317	80204	B1821BH038C150N	SCREW,CAP,HEXAGON H.....	2
2	PFOZZ	5310000806004	96906	MS27183-14	WASHER,FLAT.....	4
3	XBOZZ		10988	A38188	PLATE, OUTLET COVER.....	2
4	PFOZZ	5330014421861	10988	1349113C1	GASKET PLATE.....	2
5	PAOZZ	5340010669656	7X677	3835505	CLAMP,BRIDGE.....	3
6	PFOZZ	5310000806004	96906	MS27183-14	WASHER,FLAT.....	5
7	PFOZZ	5310000874652	81349	M45913/1-6CG5C	NUT,SELF-LOCKING,HE.....	5
8	PAOZZ	2815003991148	10988	A182084	MANIFOLD,EXHAUST.....	1
9	PAOZZ	5330000977722	10988	G46872	GASKET PART OF KIT P/N A189543.....	1
10	PAOZZ	5330000977721	10988	1349088C1	GASKET PART OF KIT P/N A189543.....	1
11	PAOZZ	2815011578017	10988	A152536	MANIFOLD,INTAKE.....	1
12	PFFZZ	5310008206653	52793	CW7435-57C	WASHER,LOCK.....	2
13	PFOZZ	5310007320558	96906	MS51967-8	NUT,PLAIN,HEXAGON.....	5
14	PAOZZ	5330008743744	83259	7500-3-8	GASKET.....	3
15	PAOZZ	5365001118708	10988	A20916	SPACER,RING.....	1
16	PAOZZ	4730004359369	10988	L10283	ADAPTER BUSHING.....	1
17	PFOZZ	5310000874652	81349	M45913/1-6CG5C	NUT,SELF-LOCKING,HE.....	2
18	PAOZZ	5305001159526	80204	B1821BH038C075D	SCREW,CAP,HEXAGON H.....	2
19	PFOZZ	5365012695217	15434	3907185	PLUG,MACHINE THREAD.....	1
20	PFOZZ	5330012663295	15434	3906773	GASKET.....	1
21	PFOZZ	5305012453192	15434	3918109	SCREW,CAP,HEXAGON H M8 X 25.....	10
22	PFOZZ		10988	J904340	MANIFOLD,INTAKE.....	1
23	PFOZZ	5330015002187	10988	J938153	GASKET PART OF KIT P/N A77994.....	1
24	PFOZZ	2805012341845	15434	390122300	MANIFOLD,EXHAUST.....	1
25	PFOZZ		10988	J944593	BOLT,ASSEMBLED WASH M10 X 65.....	8
26	PFOZZ	5330012181201	15434	3927154	GASKET PART OF KIT P/N A77994.....	4

END OF FIGURE





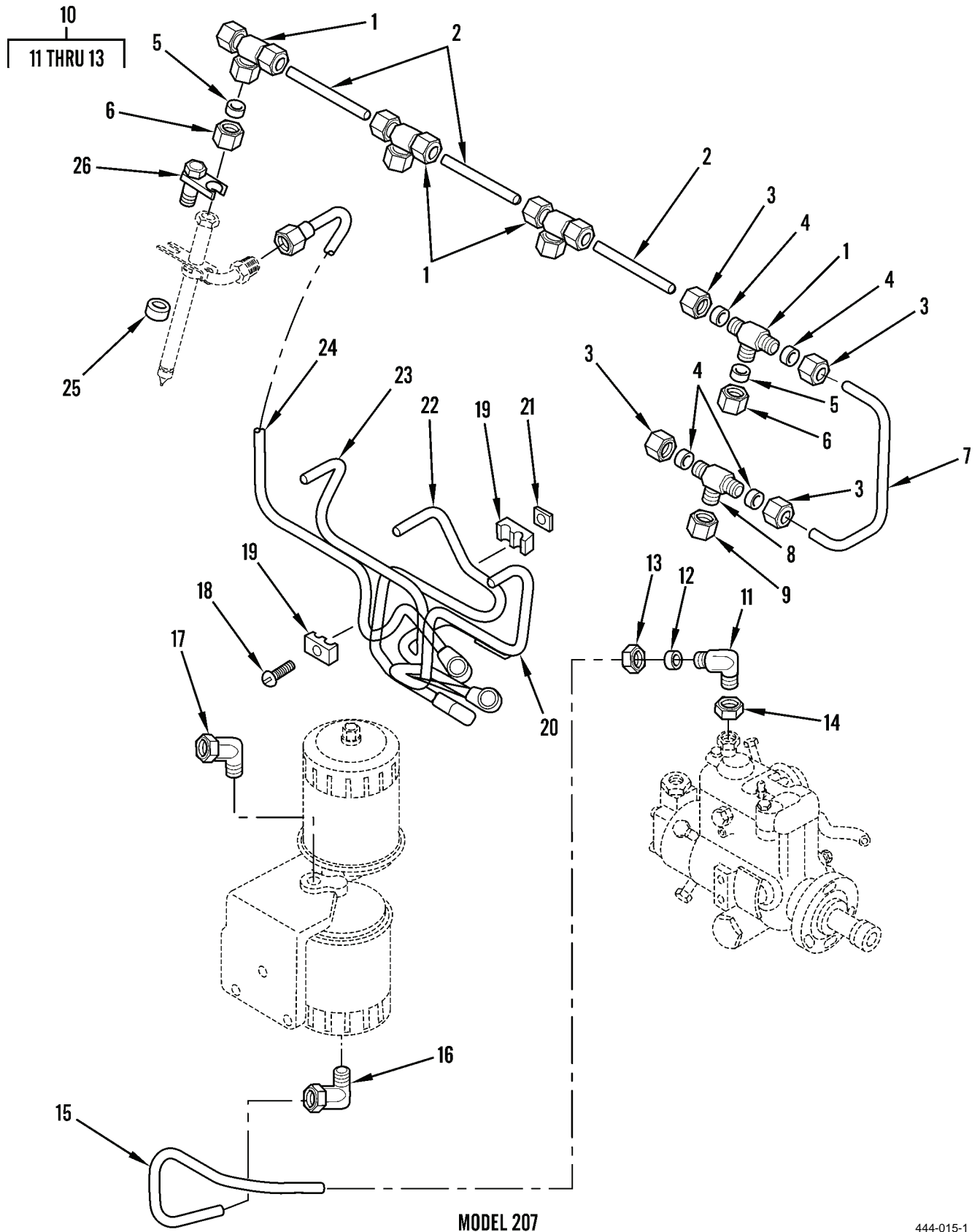
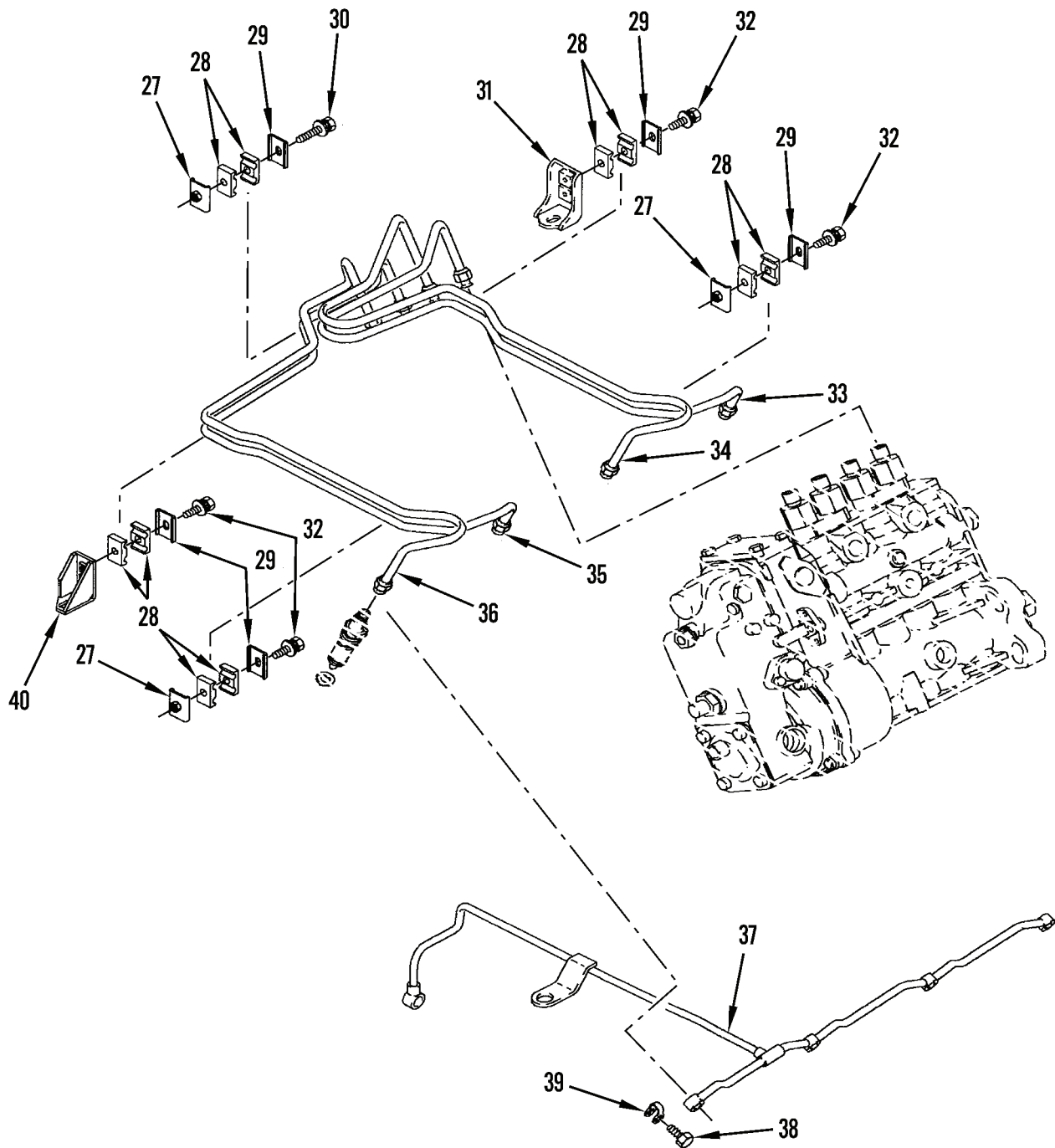

Figure 15. Fuel Injector Lines (Sheet 1 of 2)



**MODEL 4-390**

**Figure 15. Fuel Injector Lines (Sheet 2 of 2)**

(1) ITEM NO	(2) SMR CODE	(3) NSN	(4) CAGEC	(5) PART NUMBER	(6) DESCRIPTION AND USABLE ON CODES(UOC)	(7) QTY
GROUP 0301 CARBERETOR,FUEL INJECTOR						
FIG. 15 FUEL INJECTOR LINES						
1	PAFZZ	4730004506626	84760	31286	TEE,TUBE.....	4
2	PAFZZ	4730004706736	10988	A38644	COUPLING,TUBE.....	3
3	PAFZZ	4730010445457	10988	222-112	NUT,TUBE COUPLING.....	8
4	PAFZZ	5365002157421	1ML14	11025A	BUSHING,NONMETALLIC.....	8
5	PAFZZ	5365004708133	84760	17721	BUSHING,NONMETALLIC.....	4
6	PAFZZ	5310002359653	84760	24187	NUT.....	4
7	PAFZZ	4710011007836	10988	A142906	TUBE,BENT,STEEL.....	1
8	PAFZZ	4730006331492	10988	222-72	TEE,PIPE TO TUBE.....	1
9	XBFZZ		10988	A38160	LOCKNUT,PIPE.....	1
10	AOZZ		10988	222-47-MF	ELBOW,PIPE TO TUBE.....	1
11	PAOZZ	4730008487131	13174	61FL-3/8	.NUT,TUBE COUPLING.....	1
12	PAOZZ		10988	9846567	.NUT,TUBE,COUPLING.....	1
13	PAOZZ		10988	222-4047	.NUT,TUBE,COUPLING.....	1
14	PFOZZ	4730004148397	10988	A38161	LOCKNUT,PIPE.....	1
15	PAOZZ	4710003942714	10988	A51784	TUBE,BENT,METALLIC.....	1
16	PAOZZ	4730003773358	13174	69FL3-8X1-4	ELBOW,PIPE TO TUBE.....	1
17	PAOZZ	4730010494807	10988	217-294	ELBOW,PIPE TO HOSE.....	1
18	PAFZZ	5305011019423	10988	173-102	SCREW,MACHINE.....	2
19	PAOZZ	5340001553198	10988	A58709	BRACKET,INJECTOR.....	4
20	PAFZZ	4710000977705	10988	A37842	TUBE ASSEMBLY,METAL.....	1
21	PFFZZ	5310009349758	80205	MS35649-202	NUT,PLAIN,HEXAGON.....	2
22	PAFZZ	4710001725622	10988	A37844	TUBE ASSEMBLY,METAL.....	1
23	PAFZZ	4710000977712	10988	A37846	TUBE ASSEMBLY,METAL.....	1
24	PAFZZ	4710000977711	10988	A37848	TUBE ASSEMBLY,METAL.....	1
25	PAFZZ	5365000431520	84760	17195	SPACER,SLEEVE.....	4
26	PAFZZ	2910004219518	84760	17199	CLAMP ASSEMBLY,NOZZ.....	4
27	PFFZZ	5340013720328	15434	391771700	HANGER,PIPE.....	3
28	PFFZZ	5340014241807	15434	3917746	BUMPER.....	12
29	PFFZZ	5340012402696	15434	3904711	BRACKET,DOUBLE ANGL.....	5
30	PFFZZ	5305015018824	10988	J920855	SCREW,MACHINE M5 X 35.....	1
31	PFFZZ	5342014072757	15434	3282942	FAIRLEAD,BLOCK.....	1
32	PFFZZ	5305013408396	15434	3920854	SCREW,CAP,HEXAGON H M5 X 20.....	4
33	PAFZZ	4710014956548	0B8S3	3932157	TUBE ASSEMBLY,METAL.....	1
34	PAFZZ	4710014956551	0B8S3	3932158	TUBE ASSEMBLY,METAL.....	1
35	PAFZZ	4710014956554	0B8S3	3932159	TUBE ASSEMBLY,METAL.....	1
36	PAFZZ	4710014956550	0B8S3	3932160	TUBE ASSEMBLY,METAL.....	1
37	PFFZZ		10988	J927633	TUBE ASSEMBLY,METAL.....	1
38	PFFZZ	4730011950825	15434	3905307	BOLT,FLUID PASSAGE.....	4
39	PFFZZ	5330013242522	10988	J903380	SEAL,PLAIN ENCASED PART OF KIT P/N A77994.....	4
40	PFFZZ	5342014072757	15434	3282942	FAIRLEAD,BLOCK.....	1

END OF FIGURE

1  
2 THRU 12

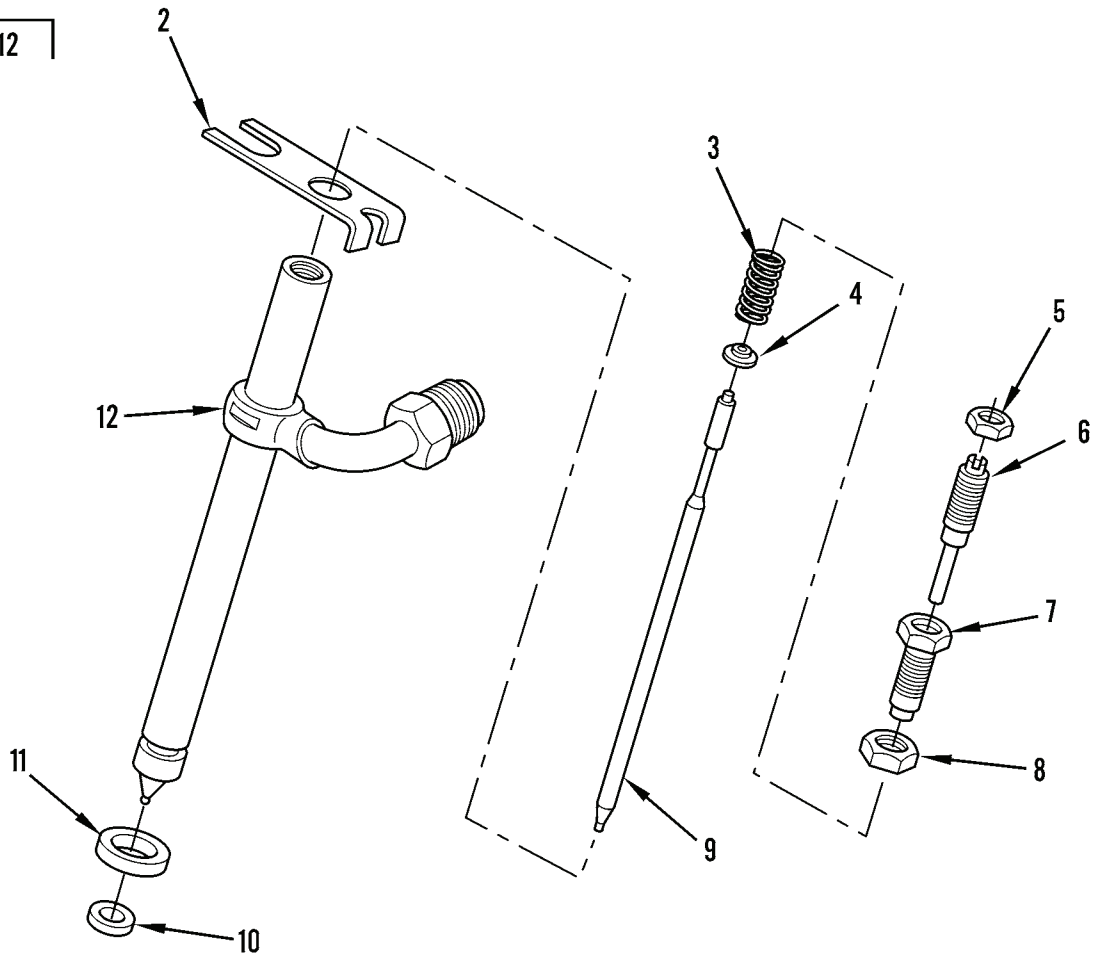

**MODEL 207**

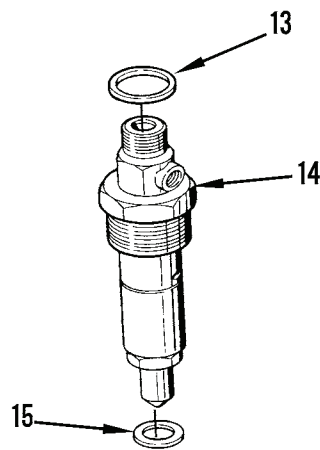

**MODEL 4-390**

**Figure 16. Fuel Injector**

(1)	(2)	(3)	(4)	(5)	(6)	(7)
ITEM	SMR			PART		
NO	CODE	NSN	CAGEC	NUMBER	DESCRIPTION AND USABLE ON CODES(UOC)	QTY
GROUP 0301 CARBURETOR, FUEL INJECTOR						
FIG. 16 FUEL INJECTOR						
1	PAHZZ	2910011033390	84760	22365	NOZZLE, FUEL INJECTI.....	4
2	PFHZZ	2910010751877	84760	18053	.PLATE, NOZZLE LOCATI.....	1
3	PAHZZ	5360010679764	84760	18730	.SPRING, HELICAL, COMP.....	1
4	PFHZZ	5340010678900	10988	A44369	.SEAT, HELICAL COMPRE.....	1
5	PFHZZ	5310010243111	84760	18544	.NUT, PLAIN, HEXAGON.....	1
6	XDHZZ		84760	18542	.SETSCREW.....	1
7	PFHZZ	2910010706652	84760	18729	.ADJUSTER, PRESSURE.....	1
8	PAHZZ	5310004511688	84760	17971	.NUT.....	1
9	XAHZZ		84760	19818	.VALVE, NOZZLE BODY.....	1
10	PAFZZ	5365000220665	84760	16389	.SPACER, SLEEVE PART OF KIT P/N A189543.....	1
11	PAFZZ	5310000220666	84760	16168	.WASHER, FLAT PART OF KIT P/N A189543	1
12	XAHZZ		84760	NSS	.BODY, NOZZLE.....	1
13	PFFZZ	5330012672985	10988	J909356	GASKET.....	4
14	PAFZZ		10988	J930573	INJECTOR ASSEMBLY, F.....	4
15	PFFZZ	5330013798396	15434	3923261	SEAL, NONMETALLIC SP.....	4

END OF FIGURE

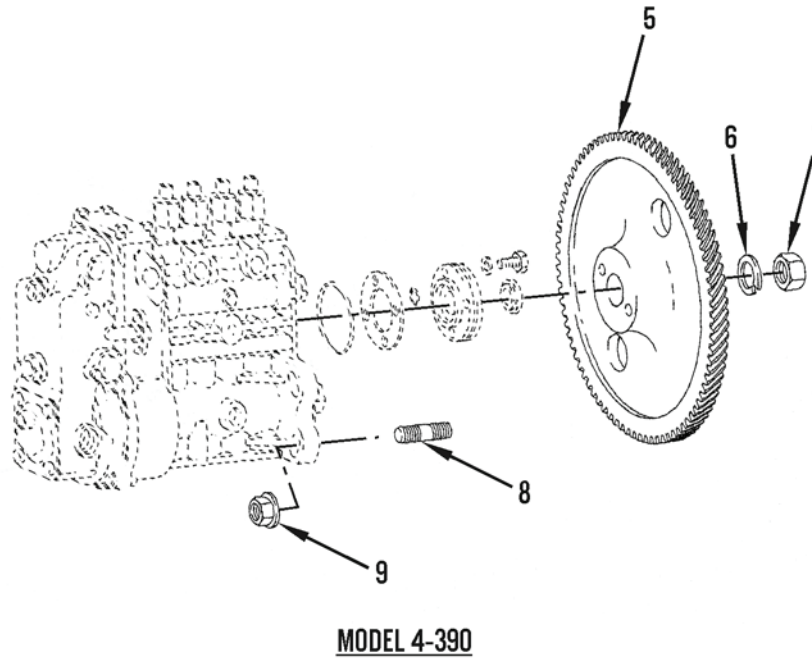
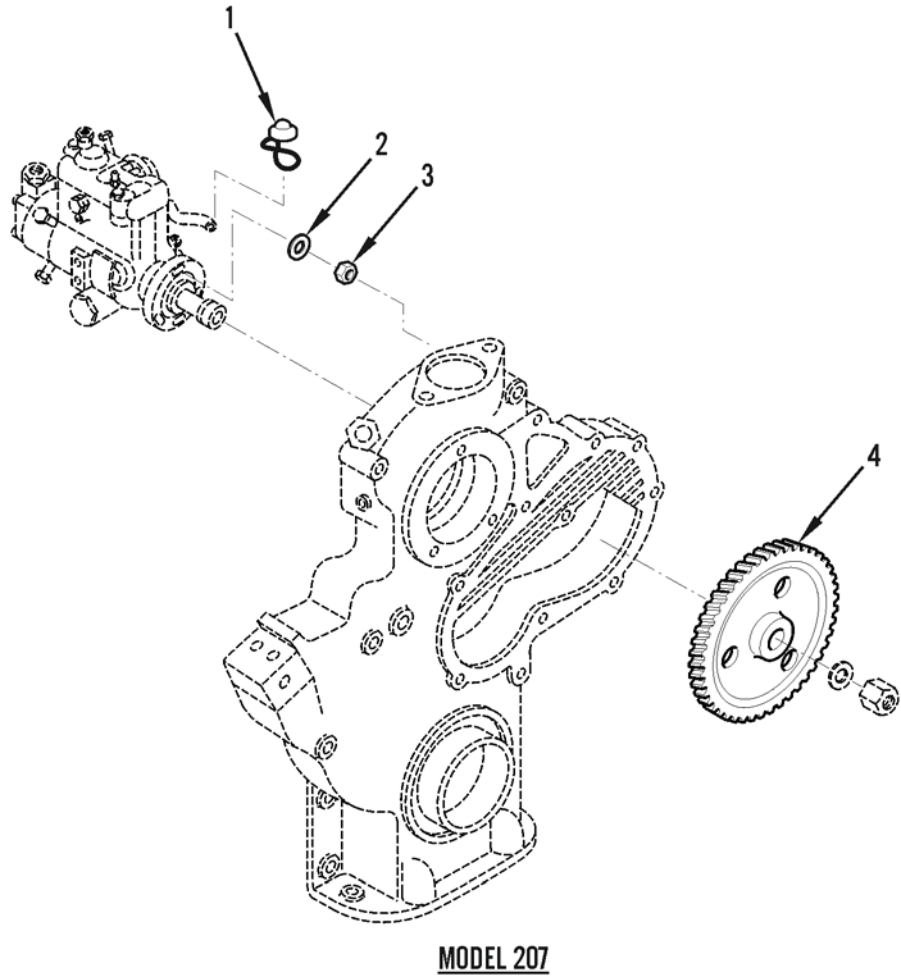

Figure 17. Fuel Injection Pump Mounting and Gear

(1)	(2)	(3)	(4)	(5)	(6)	(7)
ITEM	SMR			PART		
NO	CODE	NSN	CAGEC	NUMBER	DESCRIPTION AND USABLE ON CODES(UOC)	QTY

GROUP 0302 FUEL PUMPS

FIG. 17 FUEL INJECTION PUMP MOUNTING AND GEAR

1	XDFZZ		84760	20288	SEAL,ANTIPIILFERAGE.....	1
2	XBFZZ		10988	A30043	WASHER,FLAT.....	3
3	PPFZZ	5310007320558	96906	MS51967-8	NUT,PLAIN,HEXAGON.....	3
4	PAFZZ	3020003991135	10988	G2076	GEAR,HELICAL.....	1
5	PPFZZ	3020014956562	0B8S3	3934636	SPROCKET WHEEL.....	1
6	PPFZZ		10988	A77775	WASHER,LOCK.....	1
7	PPFZZ		10988	A41852	NUT,PLAIN,HEXAGON.....	1
8	PPFZZ		10988	86991263	STUD,STRAIGHT,SHOUL M10 X 55.....	4
9	PPFZZ		10988	9804278	NUT,PLAIN,EXTENDED M10.....	4

END OF FIGURE





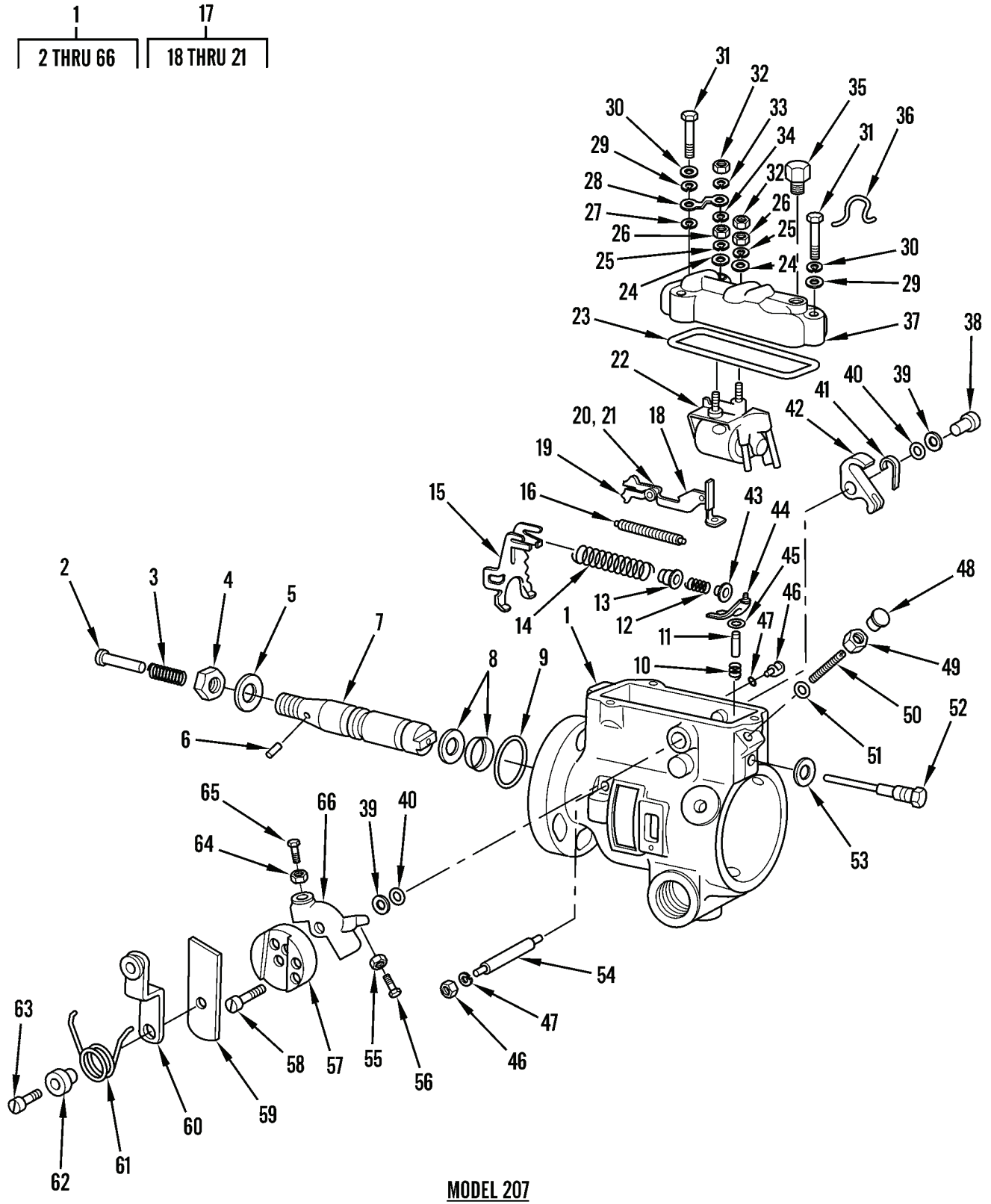

Figure 18. Fuel Injection Pump, Governor, and Solenoid (Sheet 1 of 2)

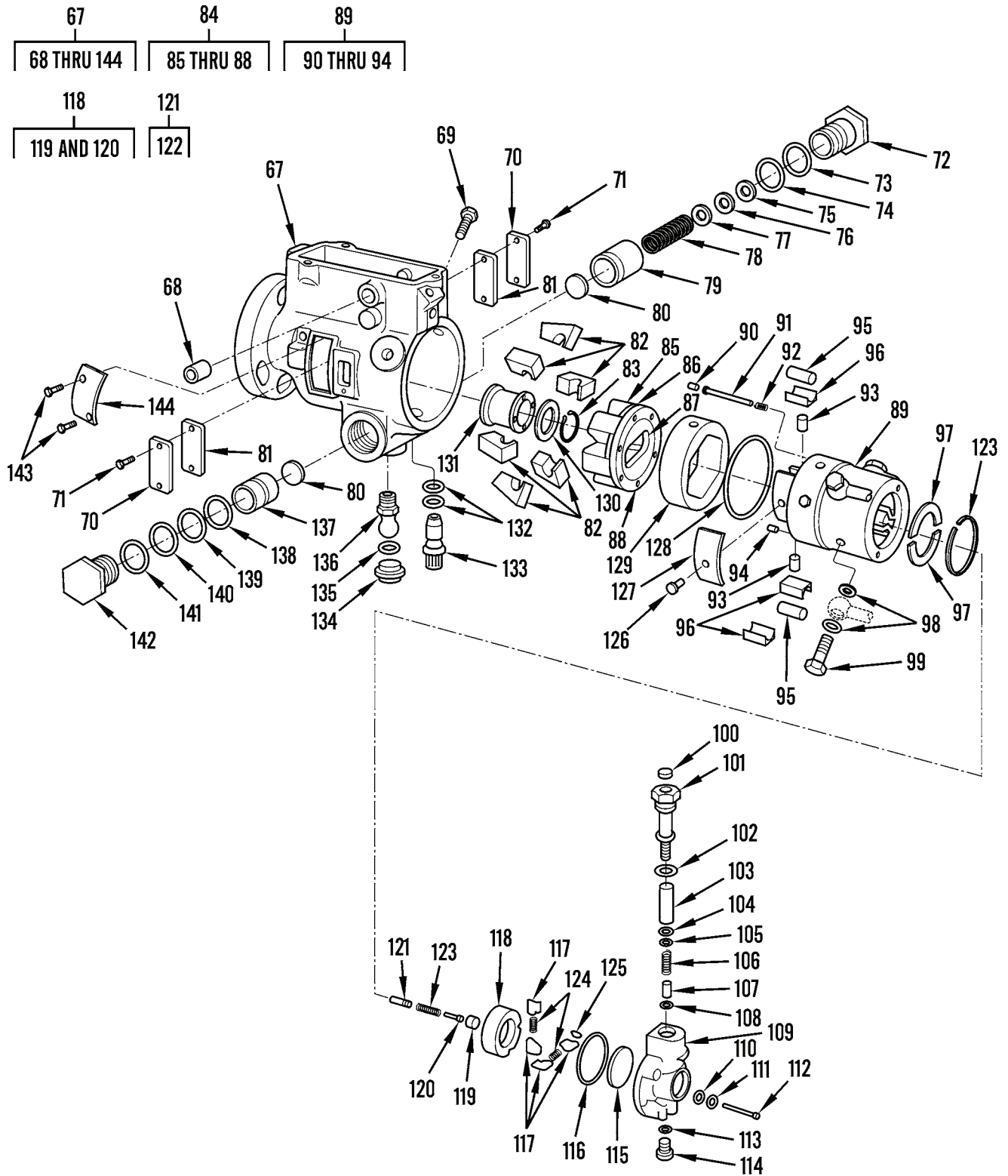

Figure 18. Fuel Injection Pump, Governor, and Solenoid (Sheet 2 of 2)

(1)	(2)	(3)	(4)	(5)	(6)	(7)
ITEM	SMR			PART		
NO	CODE	NSN	CAGEC	NUMBER	DESCRIPTION AND USABLE ON CODES(UOC)	QTY

GROUP 0302 FUEL PUMPS

FIG. 18 FUEL INJECTION PUMP, GOVERNOR, AND SOLENOID, MODEL 207

1	PAFHH	2910011148608	84760	DB0431AL3813	PUMP,FUEL,METERING.....	1
2	PAHZZ	2910010664170	84760	20269	.BUTTON,THRUST INJEC.....	1
3	PAHZZ	5360008871536	84760	10541	.SPRING,HELICAL,COMP.....	1
4	PAHZZ	5310001156223	84760	10529	.NUT,PLAIN,HEXAGON.....	1
5	PAHZZ	5310004075575	84760	10534	.WASHER,LOCK.....	1
6	PAHZZ	5315011022905	84760	19921	..PIN,SPRING.....	1
7	PAHZZ	3040009802285	10988	A44710	.SHAFT,SHOULDERED.....	1
8	PAHZZ	5330007571680	84760	10453	.PACKING,PREFORMED.....	2
9	PAHZZ	5331008774972	84760	10519	.O-RING.....	1
10	PAHZZ	5360010554398	84760	20359	.SPRING,HELICAL,COMP.....	1
11	PAHZZ	2910010543816	84760	20849	.VALVE,METERING SIZE A.....	1
11	XBOZZ		84760	22250	.VALVE ASSEMBLY,METE SIZE B.....	1
12	PAHZZ	5360008168227	84760	11966	.SPRING,HELICAL,COMP.....	1
13	PAHZZ	5340007876424	75160	T11924	.SEAT,HELICAL COMPRE.....	1
14	PAHZZ	5360011020740	84760	17997	.SPRING,HELICAL,COMP.....	1
15	PAHZZ	2990008972539	84760	14482	.ARM,GOVERNOR.....	1
16	PAHZZ	5360003359327	84760	11919	.SPRING,HELICAL,EXTE.....	1
17	PAHZZ	2990007863968	6N299	4052156	.HOOK ASSEMBLY GOVER.....	1
18	PAHZZ	2990004597136	84760	11900	..HOOK,GOVERNOR LINKA.....	1
19	PADZZ	2910007880986	84760	12358	..LINK FUEL INJECTION.....	1
20	PADZZ	5305002505613	84760	12360	..SCREW,MACHINE.....	1
21	PADZZ	5310004008585	84760	12362	..WASHER,SPRING TENSI.....	1
22	KBHZZ		84760	26387	.SOLENOID,FRAME ASSE.....	1
23	PAHZZ	5330012342615	0CTH1	3921950	.GASKET.....	1
24	PAFZZ	5310008307825	84760	12500	.WASHER,SHOULDERED.....	2
25	XDFZZ		84760	18501	.WASHER,FLAT.....	2
26	PFFZZ	5310009349757	80205	MS35649-282	.NUT,PLAIN,HEXAGON.....	2
27	PAFZZ	5310001937486	78189	1210-00	.WASHER,LOCK.....	1
28	PAFZZ	2920011173251	84760	20951	.LEAD,IGNITION,ENGIN.....	1
29	PAFZZ	5310004420966	93232	41423	.WASHER,FLAT.....	3
30	PAHZZ	5310002091218	84760	11582	.WASHER,LOCK.....	3
31	PFHZZ	5305011184114	84760	22351	.SCREW,MACHINE.....	3
32	PAFZZ	5310005825765	18876	8527012	.NUT,SELF-LOCKING,HE.....	2
33	XDFZZ		84760	18501	.WASHER,FLAT.....	2
34	PFFZZ	5310005590070	80205	MS35333-38	.WASHER,LOCK.....	1
35	PAFZZ	4730008910665	29510	346729R91	.COUPLING,PIPE.....	1
36	XDHZZ		84760	20288	.SEAL,ANTIPIILFERAGE.....	4
37	PFHZZ	2910003359329	84760	12106	.COVER,GOVERNOR CONT.....	1
38	PADZZ	5315011107836	84760	16279	.PIN,STRAIGHT,HEADED.....	1
39	PADZZ	5365008774956	84760	14408	.SHIM.....	1
40	PADZZ	5331006418282	84760	627	.O-RING.....	2
41	PADZZ	3040009727959	84760	12253	.CAM,SHUT OFF.....	1
42	PADZZ	2910007880989	84760	12221	.LEVER,THROTTLE.....	1
43	PAFZZ	5340007866341	84760	11969	.SEAT,HELICAL COMPRE.....	1
44	PAHZZ	2910008972466	84760	14680	.ARM ASSEMBLY,METERI.....	1

(1) ITEM NO	(2) SMR CODE	(3) NSN	(4) CAGEC	(5) PART NUMBER	(6) DESCRIPTION AND USABLE ON CODES(UOC)	(7) QTY
45	PAHZZ	5365008774952	84760	11610	.SHIM.....	1
46	PAHZZ	5310007919437	84760	12288	.NUT,PLAIN,HEXAGON.....	2
47	PAHZZ	5331006418286	84760	509	.O-RING.....	2
48	PADZZ	2910001281185	84760	11611	.CAP,ADJUSTING SCREW.....	1
49	PADZZ	5310008915703	84760	13807	.NUT,PLAIN,HEXAGON.....	1
50	XDDZZ		84760	14675	.SETSCREW.....	1
51	PADZZ	5331006418282	84760	627	.O-RING.....	1
52	PAHZZ	5307007880988	84760	12208	.STUD,SPRING GUIDE.....	1
53	PFHZZ	5310002258979	94988	1940052	.WASHER,FLAT.....	1
54	PAHZZ	3040003359331	84760	12214	.SHAFT,SHOULDERED.....	1
55	PAHZZ	5310009351243	84760	12174	.NUT,PLAIN,HEXAGON.....	1
56	XBHZZ		84760	12169	.SCREW,MACHINE.....	1
57	XBHZZ		84760	16135	.SPACER.....	1
58	PFHZZ	5305009789368	96906	MS16997-30	.SCREW,CAP,SOCKET HE.....	1
59	PAHZZ	2910001275075	84760	16136	.ARM,ADJUSTING SPACE.....	1
60	PFHZZ	2910012030464	84760	12952	.LEVER ASSEMBLY THRO.....	1
61	PAHZZ	5360007518916	84760	1323	.SPRING,HELICAL,TORS.....	1
62	PAHZZ	5340007861550	84760	13010	.RETAINER,HELICAL CO.....	1
63	PAHZZ	5305011019433	84760	15668	.SCREW,CAP,SOCKET HE.....	1
64	PAHZZ	5310009351243	84760	12174	.NUT,PLAIN,HEXAGON.....	1
65	PAHZZ	5305008918979	84760	12972	.SCREW,MACHINE.....	1
66	PAHZZ	2910001275073	84760	12019	.SHAFT ASSY,THROTTLE.....	1
67	XAHHH		84760	14846	HOUSING ASSEMBLY.....	1
68	PAHZZ	3120009934152	84760	15093	.BUSHING,SLEEVE.....	2
69	PAHZZ	5306008193038	84760	11331	.BOLT,MACHINE.....	2
70	PAHZZ	5340007876422	84760	10567	.COVER,ACCESS.....	2
71	PAHZZ	5305007876468	84760	10584	.SCREW,MACHINE.....	4
72	XBHZZ		84760	12640	.PLUG,MACHINE THREAD.....	1
73	PAHZZ	5331011074950	81343	M83461/1-020	.O-RING.....	1
74	PAHZZ	5331009746643	84760	12764	.O-RING.....	1
75	PAHZZ	5365009802301	84760	12745	.SHIM,ADVANCE SPRING.....	1
76	XBHZZ		84760	12743	.SHIM.....	1
77	XBHZZ		84760	12741	.SHIM.....	2
78	PFHZZ	5360007876429	29510	319989R1	.SPRING,HELICAL,COMP.....	1
79	PAHZZ	2910000586552	84760	22124	.PISTON,FUEL INJECTO.....	1
80	PAHZZ	5310007876466	84760	12622	.WASHER,CONCAVE.....	2
81	PAHZZ	5330005063975	84760	10574	.GASKET.....	2
82	PAHZZ	2910003368032	84760	11643	.WEIGHT,OVER-SPEED G.....	6
83	PFHZZ	5325008042027	96906	MS16624-1093	.RING,RETAINING.....	1
84	XBHZZ		84760	19603	.RETAINER ASSEMBLY,G.....	1
85	XAHZZ		84760	19527	.RETAINER, GOVERNOR.....	1
86	PAHZZ	5330004928856	84760	17513	.RETAINER,PACKING.....	1
87	XDHZZ		84760	18986	.HUB ASSEMBLY,GOVERN.....	1
88	XBHZZ		84760	19603	.RETAINER ASSEMBLY,G.....	1
89	PAHHH	3805010700185	84760	20387	.HYDRAULIC HEAD AND ROTOR ASSEMBLY.....	1
90	PAHZZ	5305008871547	84760	11438	.SETSCREW.....	2
91	PAHZZ	2910008871548	84760	11439	.WIRE,RETAINER.....	1
92	PAHZZ	2910008871546	84760	11437	.WIRE,VENT.....	1
92	XBHZZ		84760	14565	.WIRE, VENT, OVERSIZE.....	1
93	PAHZZ	5340011598534	84760	11067	.PLUNGER,DETENT STANDARD.....	2

(1) ITEM NO	(2) SMR CODE	(3) NSN	(4) CAGEC	(5) PART NUMBER	(6) DESCRIPTION AND USABLE ON CODES(UOC)	(7) QTY
94	PAHZZ	5305008871564	84760	12216	..SETSCREW.....	1
95	PAHZZ	5315008871539	84760	11141	.PIN,STRAIGHT,HEADLE.....	2
96	XBHZZ		84760	20116	.SHOE SET,CAM ROLLER.....	2
97	PAHZZ	5365007863964	84760	11212	.SPACER,PLATE.....	2
98	PAFZZ	5365008918931	84760	16225	.SPACER,RING.....	8
99	PAFZZ	4730003359315	84760	310	.BOLT,FLUID PASSAGE.....	4
100	PAHZZ	4730004596077	84760	15228	.PLUG ASSEMBLY,END P.....	1
101	PAHZZ	4730008972460	84760	27917	.BOLT,FLUID PASSAGE.....	1
102	PAHZZ	5331001715641	84760	12406	.O-RING.....	1
103	PAFZZ	2910008984926	84760	15225	.FILTER ELEMENT,FLUI.....	1
104	PAHZZ	5310008984927	84760	15627	.WASHER,FLAT.....	1
105	PAHZZ	5331006418283	84760	405	.O-RING.....	1
106	PAHZZ	5360009309363	84760	15701	.SPRING,HELICAL,COMP.....	1
107	PAHZZ	5315003218737	6N299	4369596	.PIN,STRAIGHT,HEADLE.....	1
108	PAHZZ	5330009010749	10988	A43869	.SEAL,PISTON.....	1
109	PAHZZ	2990004597135	84760	15877	.PLATE,END,FUEL PUMP.....	1
110	PAFZZ	5310004420966	93232	41423	.WASHER,FLAT.....	4
111	PAHZZ	5310002091218	84760	11582	.WASHER,LOCK.....	4
112	XDHZZ		84760	17506	.SCREW.....	4
113	PAHZZ	5331008774960	0CTH1	3922445	.O-RING.....	1
114	PAHZZ	5365005567446	84760	17451	.PLUG,MACHINE THREAD.....	1
115	PAHZZ	2910009010753	84760	15875	.THRUST PLATE,FUEL I.....	1
116	PAHZZ	5331008532376	84760	11329	.O-RING.....	1
117	XDHZZ		84760	18137	.BLADE,PUMP,TRANSFER.....	4
117	PAHZZ	2910011883248	84760	20511	.BLADE,TRANSFER PUMP OVERSIZE.....	4
117	PAHZZ	2910011883683	84760	20512	.BLADE,TRANSFER PUMP OVERSIZE.....	4
118	PAHZZ	2910001929259	84760	16753	.LINER,FUEL PUMP.....	1
119	PAHZZ	5305007864032	84760	13837	..SCREW,VALVE RETAINI.....	1
120	PAHZZ	2910008972461	84760	16440	..STOP,DELIVERY VALVE.....	1
121	PFHZZ	4820012786248	84760	13819	.SLIDE,DIRECTIONAL C.....	1
122	PAHZZ	5325007864027	84760	11208	..RING,RETAINING.....	1
123	PAHZZ	5360007840330	84760	13839	.SPRING,HELICAL,COMP.....	1
124	PAHZZ	5360009002564	84760	15699	.SPRING,HELICAL,COMP.....	2
125	PAHZZ	5365009927084	84760	11525	.SPACER,SLEEVE.....	1
126	PAHZZ	5305002073984	84760	11175	.SCREW,CAP,SOCKET HE ADJUSTING.....	1
127	PAHZZ	5360008848209	84760	11196	.SPRING,FLAT.....	1
128	PAHZZ	5331006418291	84760	302	.O-RING.....	1
129	PAHZZ	3040006466810	84760	10373	.COLLAR,SHAFT.....	1
130	PAHZZ	3120002942219	84760	11620	.BEARING,WASHER,THRU.....	1
131	PAHZZ	3120008866208	84760	11616	.BEARING,SLEEVE.....	1
132	PAHZZ	5331006418283	84760	405	.O-RING.....	2
133	PAHZZ	4820004321232	84760	22238	.VALVE,SAFETY RELIEF.....	1
134	XBHZZ		84760	12765	.PLUG.....	1
135	PAHZZ	5331009364587	84760	77610	.O-RING.....	1
136	PAHZZ	2910007876428	84760	15438	.SCREW CAM RING ADVA.....	1
137	XBHZZ		84760	19590	.PISTON, POWER.....	1
138	XDHZZ		84760	15750	.GASKET.....	1
139	PAHZZ	4310009324787	84760	18967	.RING,PISTON.....	1
140	PAHZZ	5331009746643	84760	12764	.O-RING.....	1
141	PAHZZ	5331011074950	81343	M83461/1-020	.O-RING.....	1

(1) ITEM NO	(2) SMR CODE	(3) NSN	(4) CAGEC	(5) PART NUMBER	(6) DESCRIPTION AND USABLE ON CODES(UOC)	(7) QTY
142	XBHZZ		84760	22655	.PLUG.....	1
143	PFHZZ	5305002535606	80205	MS21318-7	.SCREW,DRIVE.....	2
144	XBHZZ		84760	10394	.PLATE,IDENTIFICATIO.....	1

END OF FIGURE



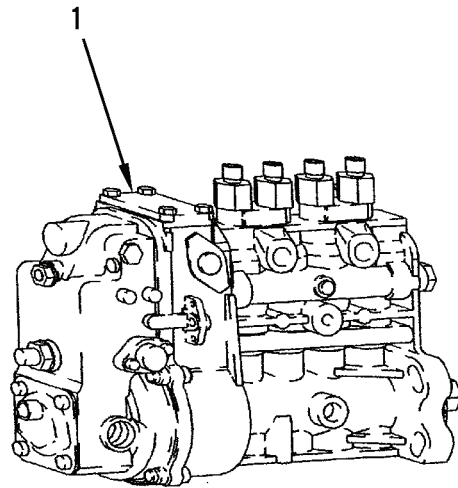

**MODEL 4-390**

**Figure 19. Fuel Injection Pump**



(1)	(2)	(3)	(4)	(5)	(6)	(7)
ITEM	SMR			PART		
NO	CODE	NSN	CAGEC	NUMBER	DESCRIPTION AND USABLE ON CODES(UOC)	QTY
					GROUP 0302 FUEL PUMPS	
					FIG. 19 FUEL INJECTION PUMP, MODEL 4-390	
1	PAFZZ		10988	J931397	PUMP,FUEL CAM ACTUA.....	1

END OF FIGURE



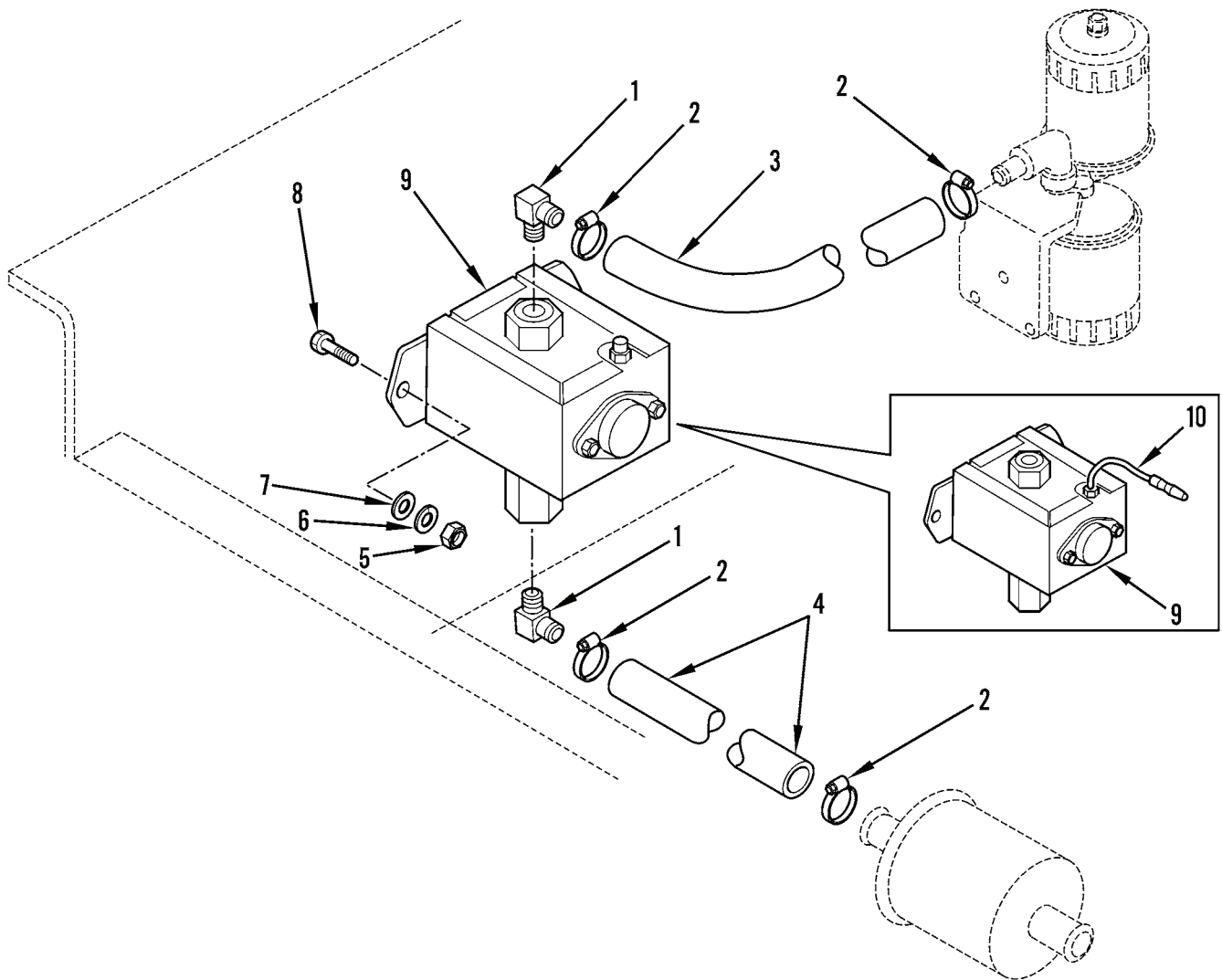

**MODEL 207**

**Figure 20. Fuel Pumps and Lines (Sheet 1 of 2)**

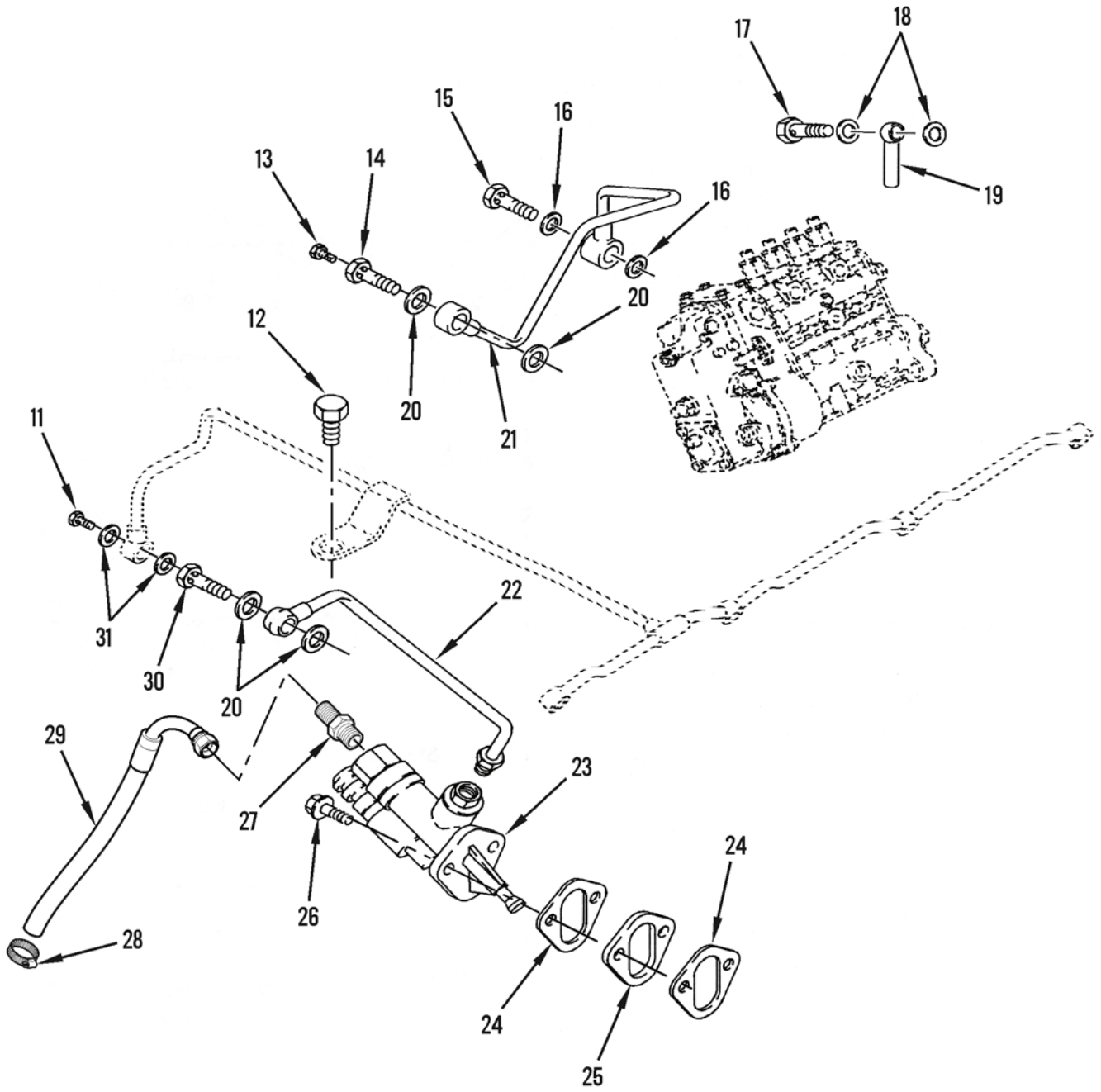

MODEL 4-390

**Figure 20. Fuel Pumps and Lines (Sheet 2 of 2)**

(1)	(2)	(3)	(4)	(5)	(6)	(7)
ITEM	SMR			PART		
NO	CODE	NSN	CAGEC	NUMBER	DESCRIPTION AND USABLE ON CODES(UOC)	QTY

GROUP 0302 FUEL PUMPS

FIG. 20 FUEL PUMPS AND LINES

1	PAOZZ	4730011026544	99103	23916-4-2	ELBOW,HOSE.....	2
2	PAOZZ	4730008716729	44185	F101150	CLAMP,HOSE.....	4
3	MOOZZ		10988	D64267	HOSE, FILTER SUPPLY MAKE FROM HOSE, P/N 503-105.....	1
4	PAOZZ	4720011597979	10988	L104714	HOSE,NONMETALLIC.....	2
5	PFOZZ	5310007616882	96906	MS51967-2	NUT,PLAIN,HEXAGON.....	1
6	PFOZZ	5310005825965	99539	CBM21389	WASHER,LOCK.....	2
7	PFOZZ	5310008093078	96906	MS27183-11	WASHER,FLAT.....	2
8	PFOZZ	5305002253843	0BUN9	A1137-40	SCREW,CAP,HEXAGON H.....	2
9	PBOZZ	2910012105733	10988	L60822	PUMP,FUEL,METERING.....	1
10	PAOZZ	5940010586376	16764	1878192	TERMINAL,QUICK DISC.....	1
11	PFOZZ	5310014255806	10988	J918192	WASHER,FLAT.....	6
12	PFOZZ		10988	9671714	BOLT,MACHINE M8 X 25.....	1
13	PFOZZ	5305015002185	10988	J939570	SCREW,CAP,HEXAGON H.....	1
14	PFOZZ	4730013734098	10988	J911446	BOLT,FLUID PASSAGE M12 X 24.....	1
15	PFOZZ		10988	J924725	BOLT,FLUID PASSAGE.....	1
16	PFOZZ	5310014255806	10988	J918192	WASHER,FLAT.....	6
17	PFOZZ		10988	87409051	BOLT,FLUID PASSAGE.....	1
18	PFOZZ	5310014255806	10988	J918192	WASHER,FLAT.....	6
19	PFOZZ	4730012819310	15434	391144700	BOLT,FLUID PASSAGE.....	1
20	PFOZZ		10988	87415913	WASHER,FLAT 12 X 18 X 1-MM.....	4
21	PAOZZ	4710014956566	0B8S3	3936348	TUBE ASSEMBLY,METAL.....	1
22	PFOZZ	4710014343531	15434	3917280	TUBE ASSEMBLY,METAL.....	1
23	PAOZZ	2910013734583	10988	J936318	PUMP ASSY,SPECIAL.....	1
24	PFOZZ	5340014905737	0B8S3	3939258	GASKET.....	1
25	PFOZZ	5365013876578	15434	3914284	SPACER,PLATE.....	1
26	PFOZZ	5305014397193	10988	845-8025	SCREW,CAP,HEXAGON H.....	2
27	PAOZZ		10988	9706918	ADAPTER,STRAIGHT,PI.....	1
28	PAOZZ		10988	86625022	CLAMP,HOSE.....	1
29	PAOZZ	4720013059826	10988	L124339	HOSE ASSEMBLY,NONME CUT TO FIT.....	1
30	PFOZZ	5305014141415	15434	3916361	SCREW,MACHINE M12 X 24.....	1
31	PFOZZ	5310014255807	10988	J918188	WASHER,FLAT.....	2

END OF FIGURE

4  
5 THRU 12

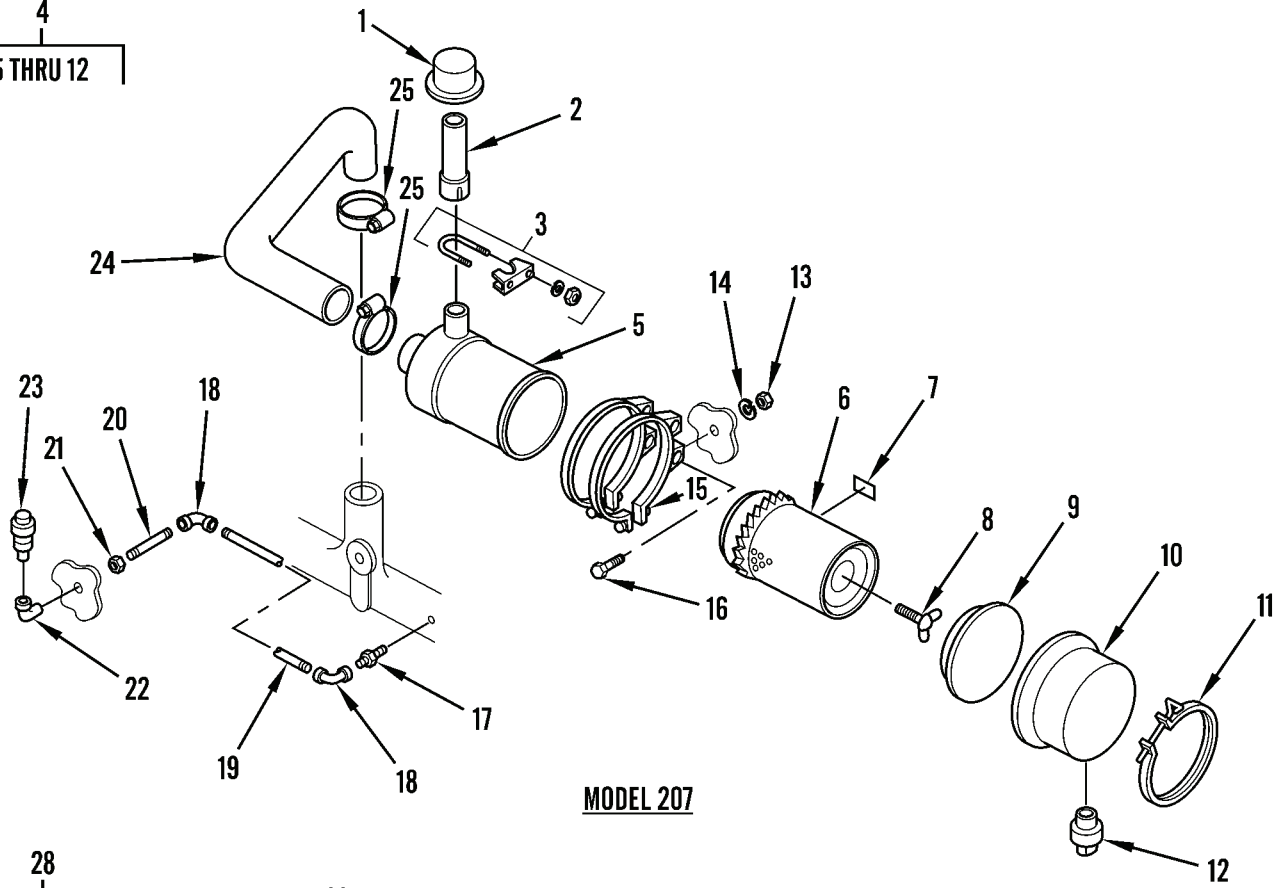

MODEL 207

28  
29 THRU 40

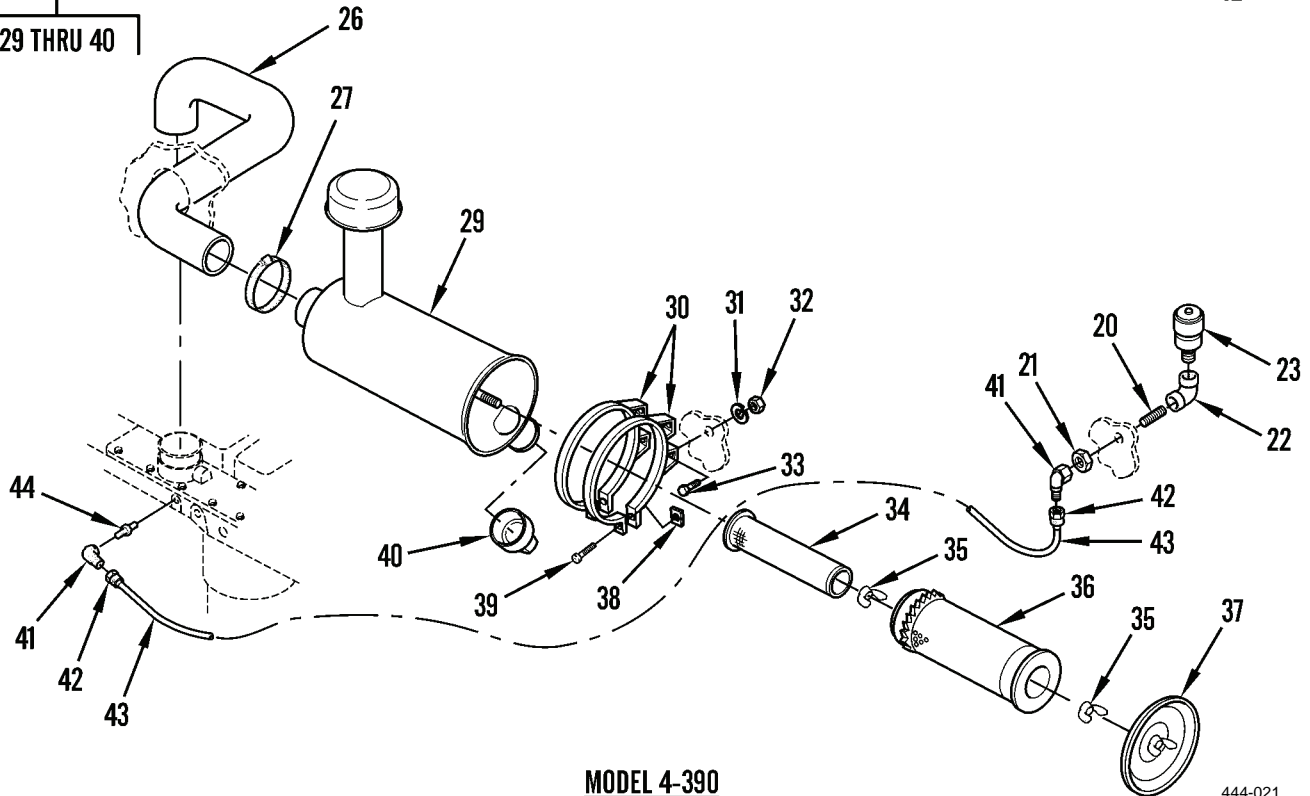

MODEL 4-390

Figure 21. Air Cleaner

444-021

1)	(2)	(3)	(4)	(5)	(6)	(7)
ITEM	SMR			PART		
NO	CODE	NSN	CAGEC	NUMBER	DESCRIPTION AND USABLE ON CODES(UOC)	QTY

GROUP 0304 AIR CLEANER

FIG. 21 AIR CLEANER

1	PAOZZ	4310001900983	18265	GAX00-1966	CAP,AIR CLEANER INT.....	1
2	PAOZZ	4710012292826	10988	L104265	TUBE,METALLIC.....	1
3	PAOZZ	5340004565508	10988	A13240	CLAMP,LOOP.....	1
4	PAOOO	2940013211471	18265	FWG06-5012	AIR CLEANER,INTAKE.....	1
5	XAOZZ		10988	NSS	.BODY, AIR CLEANER.....	1
6	PAOZZ	2940001929182	18265	SMP18-1052	.FILTER ELEMENT,INTA.....	1
7	XAOZZ		18265	P13-8600	.PLATE, IDENTIFICATION.....	1
8	PAOZZ	5310007353544	18265	P10-2144	.NUT,PLAIN,WING.....	1
9	PAOZZ	4320000192991	18265	P10-2510	.DEFLECTOR,DIRT AND.....	1
10	PAOZZ	2940011720660	18265	P10-3836	.CAP,AIR CLEANER INT.....	1
11	PAOZZ	5340000095294	18265	P00-2940	.CLAMP,LOOP.....	1
12	PAOZZ	2990008328729	18265	P10-3198	.VALVE,VACUATOR.....	1
13	PFOZZ	5310007320558	96906	MS51967-8	NUT,PLAIN,HEXAGON.....	4
14	PFOZZ	5310006379541	81718	H2525M	WASHER,LOCK.....	4
15	PAOZZ	5340006177909	18265	P-7191	CLAMP,LOOP.....	2
16	PFOZZ	5305001159526	80204	B1821BH038C075D	SCREW,CAP,HEXAGON H.....	4
17	PFOZZ	4730007067761	18265	P11-2257	NIPPLE,PIPE.....	1
18	PAOZZ	4730001311423	30327	770FB1/8IN	ELBOW,PIPE TO TUBE.....	2
19	XBOZZ		09505	22NSR	TUBE, NYLON.....	1
20	XBOZZ		10988	390183	NIPPLE,PIPE.....	1
21	PAOZZ	4730003509619	09505	111-B 1/8-27NPT	NUT,SELF-LOCKING,HE.....	1
22	PFOZZ	4730013408693	10988	221-1374	ELBOW,PIPE.....	1
23	PAOZZ	2940010124888	10988	L60151	INDICATOR,FILTER WA.....	1
24	PAOZZ	4720011132040	10988	L101874	HOSE,PREFORMED.....	1
25	PFOZZ	4730009098627	66295	C36PS	CLAMP,HOSE.....	2
26	PAOZZ	4720013055904	10988	L124024	HOSE,PREFORMED.....	1
27	PAOZZ		10988	86625033	CLAMP,HOSE.....	1
28	PAOOO		10988	A170974	AIR CLEANER,INTAKE USED WITH 4-390 MODEL.....	1
29	XAOZZ		10988	NSS 2	.BODY,AIR CLEANER.....	1
30	PAOZZ		18265	131027	.CLAMP,LOOP.....	2
31	PAOZZ		10988	80680	.WASHER,LOCK.....	4
32	PAOZZ		10988	86632559	.NUT,PLAIN,HEXAGON.....	4
33	PAOZZ		10988	88434	.SCREW,CAP,HEXAGON.....	4
34	PAOZZ	2940010661989	10988	A173291	.FILTER ELEMENT,INTA SECONDARY.....	1
35	PFOZZ	5310013724569	18265	PPP12-9060	.NUT,SELF-LOCKING,HE.....	2
36	PAOZZ	2940013063163	10988	A173290	.FILTER ELEMENT,INTA PRIMARY.....	1
37	PFOZZ		18265	N6779	.CAP,PROTECTIVE,DUST.....	1
38	PFOZZ	5310007616882	96906	MS51967-2	.NUT,PLAIN,HEXAGON 1/4-20.....	2
39	PFOZZ	5305000712510	80204	B1821BH025C175N	.SCREW,CAP,HEXAGON H 1/4-20 X 1-3/4"	2
40	PFOZZ	4820013072925	10988	S113982	.VALVE,DUST.....	1
41	PAOZZ	4730013219916	10988	222-5126	ELBOW,PIPE TO TUBE.....	2
42	XAOZZ		10988	NSS-3	SLEEVE.....	1
43	PAOZZ		10988	A138483	TUBE,NYLON.....	1
44	PAOZZ	4730007067761	97403	13230E6818	NIPPLE,PIPE.....	1

END OF FIGURE





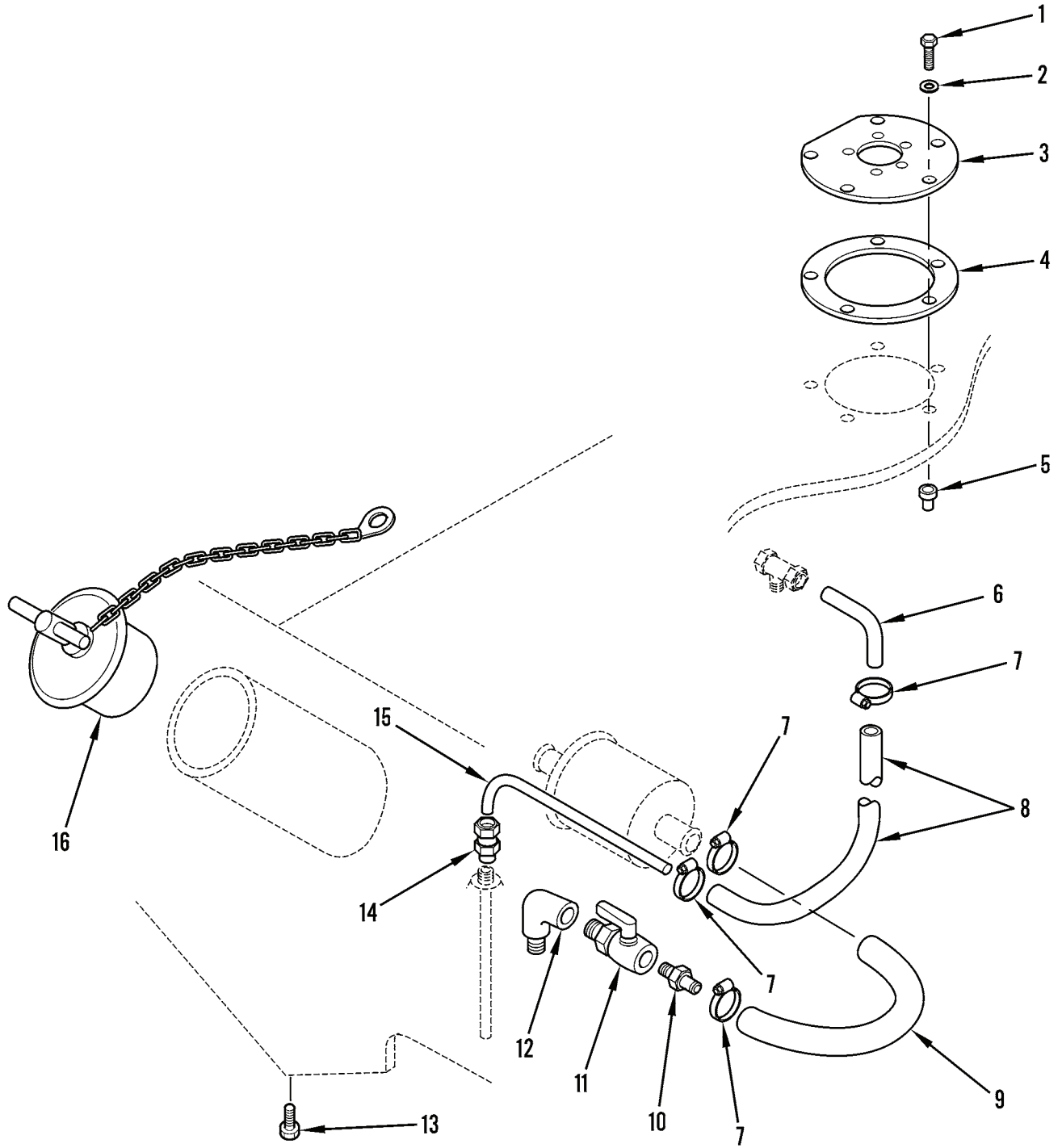

**MODEL 207**

**Figure 22. Fuel Tank and Lines (Sheet 1 of 2)**

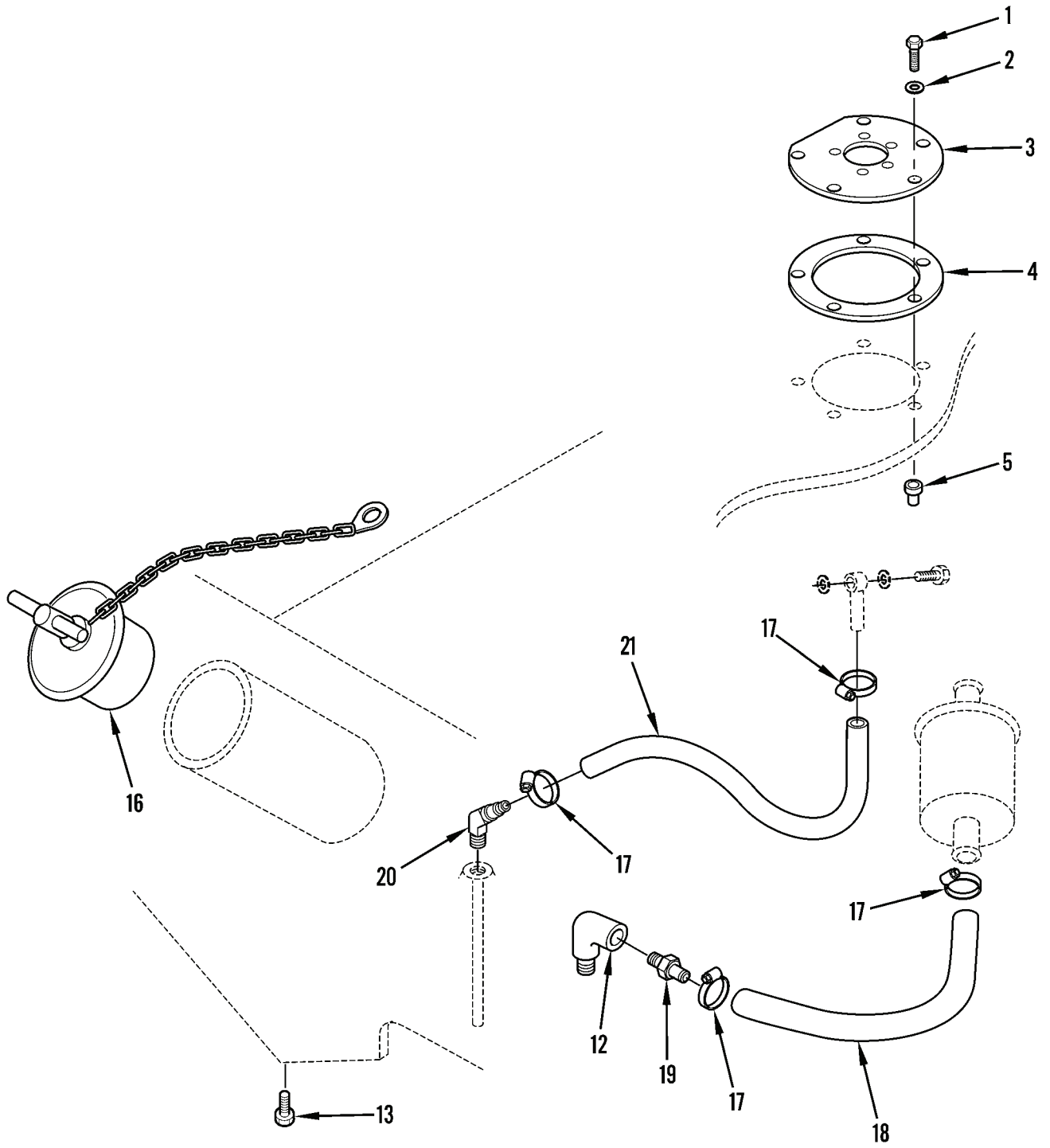

MODEL 4-390

Figure 22. Fuel Tank and Lines (Sheet 2 of 2)

(1) ITEM NO	(2) SMR CODE	(3) NSN	(4) CAGEC	(5) PART NUMBER	(6) DESCRIPTION AND USABLE ON CODES(UOC)	(7) QTY
GROUP 0306 TANKS, LINES, FITTINGS, AND HEADERS						
FIG. 22 FUEL TANK AND LINES						
1	PFOZZ	5305002253843	10988	26-416	SCREW,CAP,HEXAGON H.....	5
2	PFOZZ	5310005825965	99539	CBM21389	WASHER,LOCK.....	5
3	XBOZZ		10988	L101729	PLATE, FUEL TANK.....	1
4	PAOZZ	5330011031788	10988	L102555	GASKET.....	1
5	PAOZZ	5310001554915	03481	S25B391	NUT,PLAIN,BLIND RIV.....	5
6	XBOZZ		10988	L74248	TUBE, RETURN.....	1
7	PAOZZ	4730008716729	44185	F101150	CLAMP,HOSE.....	4
8	MOOZZ		10988	D64267	HOSE, RETURN MAKE FROM HOSE P/N 503-105.....	1
9	MOOZZ		10988	L102543	HOSE, FUEL MAKE FROM HOSE,P/N 503- 105.....	1
10	PAOZZ	4730002000531	73402	102-0404C	ADAPTER,STRAIGHT,PI.....	1
11	PAOZZ	4820010562935	10988	L53739	VALVE,PLUG.....	1
12	PAOZZ	4730000358036	81343	J514 4-4 140239C	ELBOW,PIPE.....	1
13	PFOZZ	4730002212140	96906	MS20913-6S	PLUG,PIPE.....	1
14	PAOZZ	4730010141282	10988	222-639	ADAPTER,STRAIGHT,PI.....	1
15	PAOZZ	4710011010183	10988	L102542	TUBE,BENT,STEEL.....	1
16	PAOZZ	2590011616461	0U276	41740	CAP,FILLER OPENING.....	1
17	PAOZZ		10988	86625022	CLAMP,HOSE.....	4
18	MOOZZ		10988	L124339-09	HOSE,NONMETALLIC 3/8 ID X 9", MAKE FROM (72741) 503-105.....	1
19	PAOZZ		10988	217-125	ADAPTER,STRAIGHT,PI.....	1
20	PAOZZ		10988	87026949	ADAPTER,STRAIGHT,PI.....	1
21	PAOZZ		10988	31-2855	HOSE,NONMETALLIC.....	1

END OF FIGURE

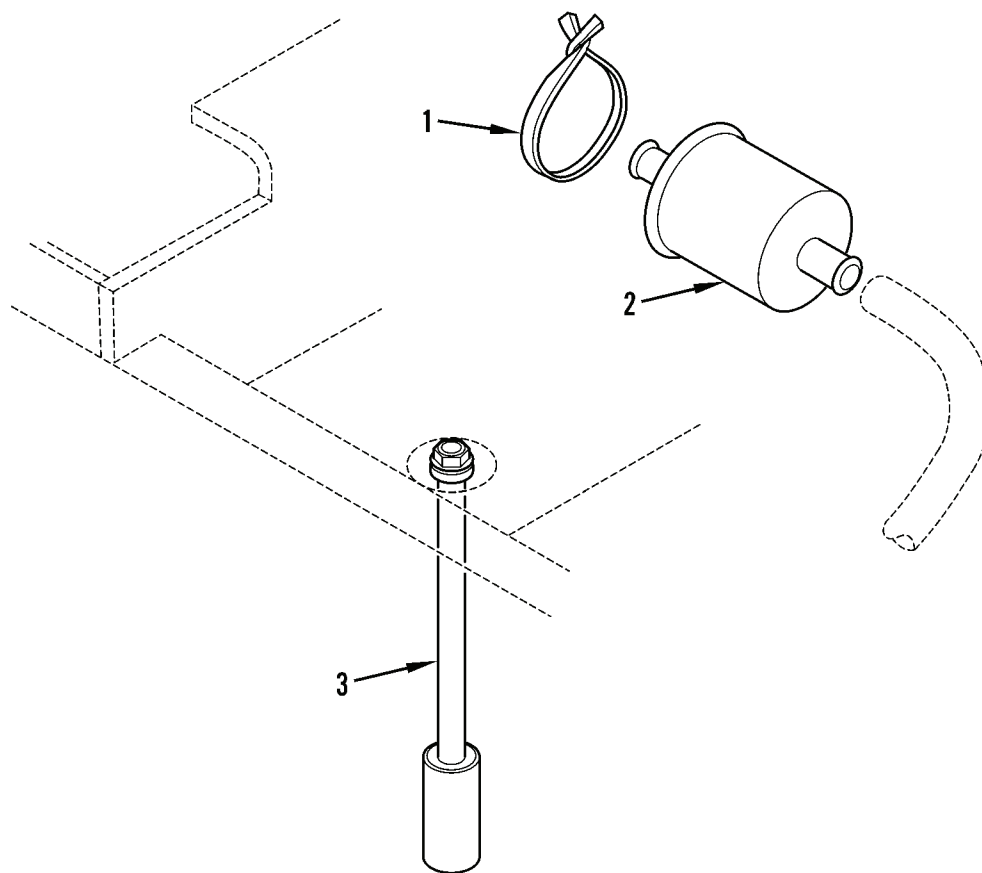

Figure 23. Fuel Strainer and In-Line Fuel Filter

(1)	(2)	(3)	(4)	(5)	(6)	(7)
ITEM	SMR			PART		
NO	CODE	NSN	CAGEC	NUMBER	DESCRIPTION AND USABLE ON CODES(UOC)	QTY

GROUP 0309 FUEL FILTERS

FIG. 23 FUEL STRAINER AND IN-LINE FUEL FILTER

1	PAOZZ	5975004515001	81343	MS3367-3-9	STRAP, TIEDOWN, ELECT.....	1
2	PAOZZ	2910008479503	12658	BF836K3	FILTER, FLUID.....	1
3	PAOZZ	4730011013815	10988	L101361	STRAINER, SUCTION.....	1

END OF FIGURE

1  
2 THRU 11

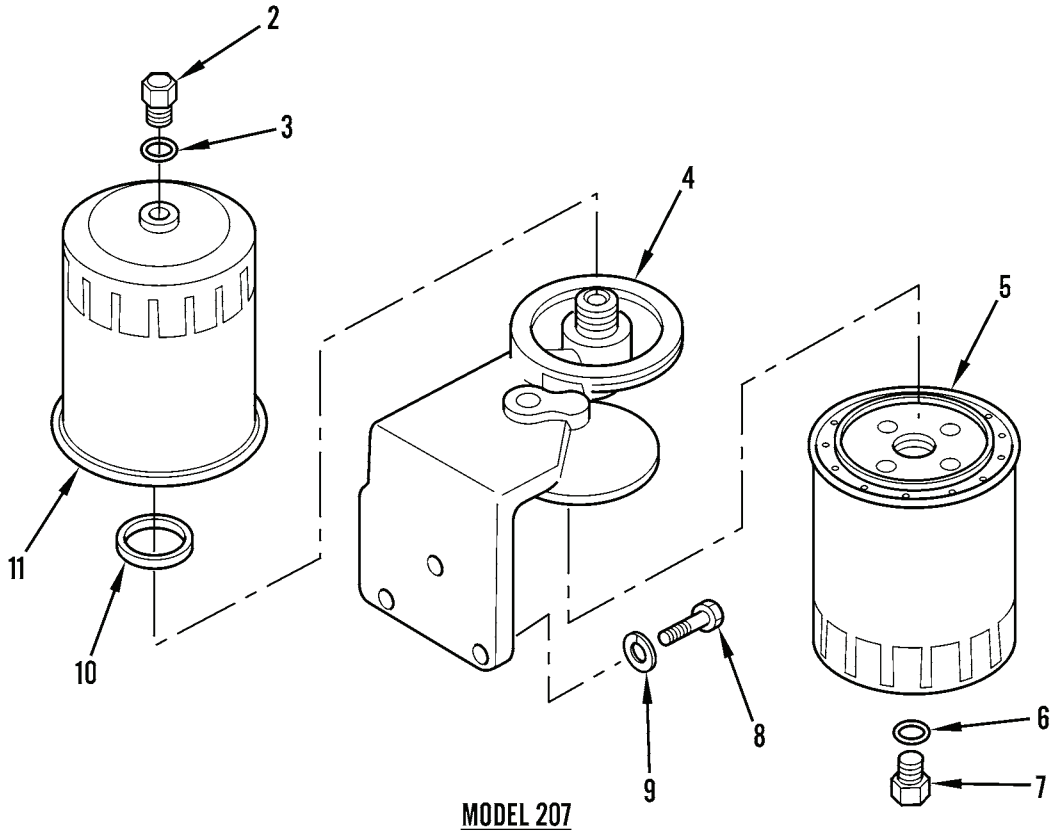

**MODEL 207**

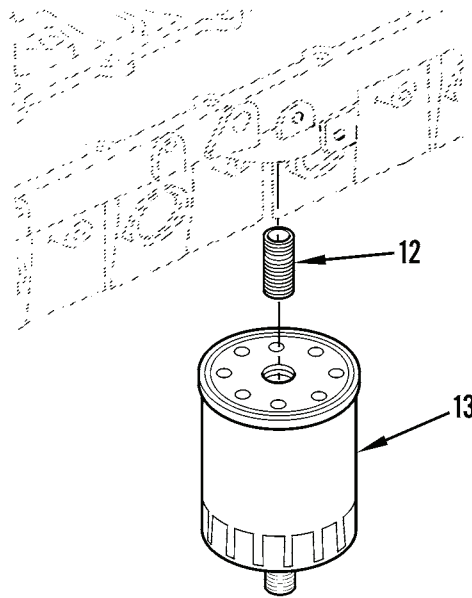

**MODEL 4-390**

**Figure 24. Fuel Filters**

(1) ITEM NO	(2) SMR CODE	(3) NSN	(4) CAGEC	(5) PART NUMBER	(6) DESCRIPTION AND USABLE ON CODES(UOC)	(7) QTY
GROUP 0309 FUEL FILTERS						
FIG. 24 FUEL FILTERS						
1	A0000		10988	A154934	FILTER ASSEMBLY, FLU.....	1
2	PAOZZ	5365010292198	10988	218-5152	.PLUG, MACHINE THREAD.....	1
3	PAOZZ	5331010678572	10988	237-6003	.O-RING.....	1
4	PFOZZ	2910013168713	10988	A154909	.HEAD, FLUID FILTER.....	1
5	PAOZZ	2910003731565	12658	BF863	.FILTER, FLUID PART OF KIT P/N 818- A151281.....	1
6	PAOZZ	5331010678572	10988	237-6003	.O-RING.....	1
7	PAOZZ	5365000431503	84760	13761	.PLUG, MACHINE THREAD.....	1
8	PFOZZ	5306002258498	80205	MS90725-33	.BOLT, MACHINE.....	3
9	PFOZZ	5310004079566	96906	MS35338-4S	.WASHER, LOCK.....	3
10	XDOZZ		10988	A42315	.GASKET.....	1
11	PAOZZ	4330012224625	64829	PER78	.FILTER ELEMENT, FLUI PART OF KIT P/N 818-A151281.....	1
12	PFOZZ	5307011964246	15434	3925955	STUD, CONTINUOUS THR.....	1
13	PAOZZ	2910015026539	0B8S3	3286503	FILTER, FLUID.....	1

END OF FIGURE

8  
9 THRU 18

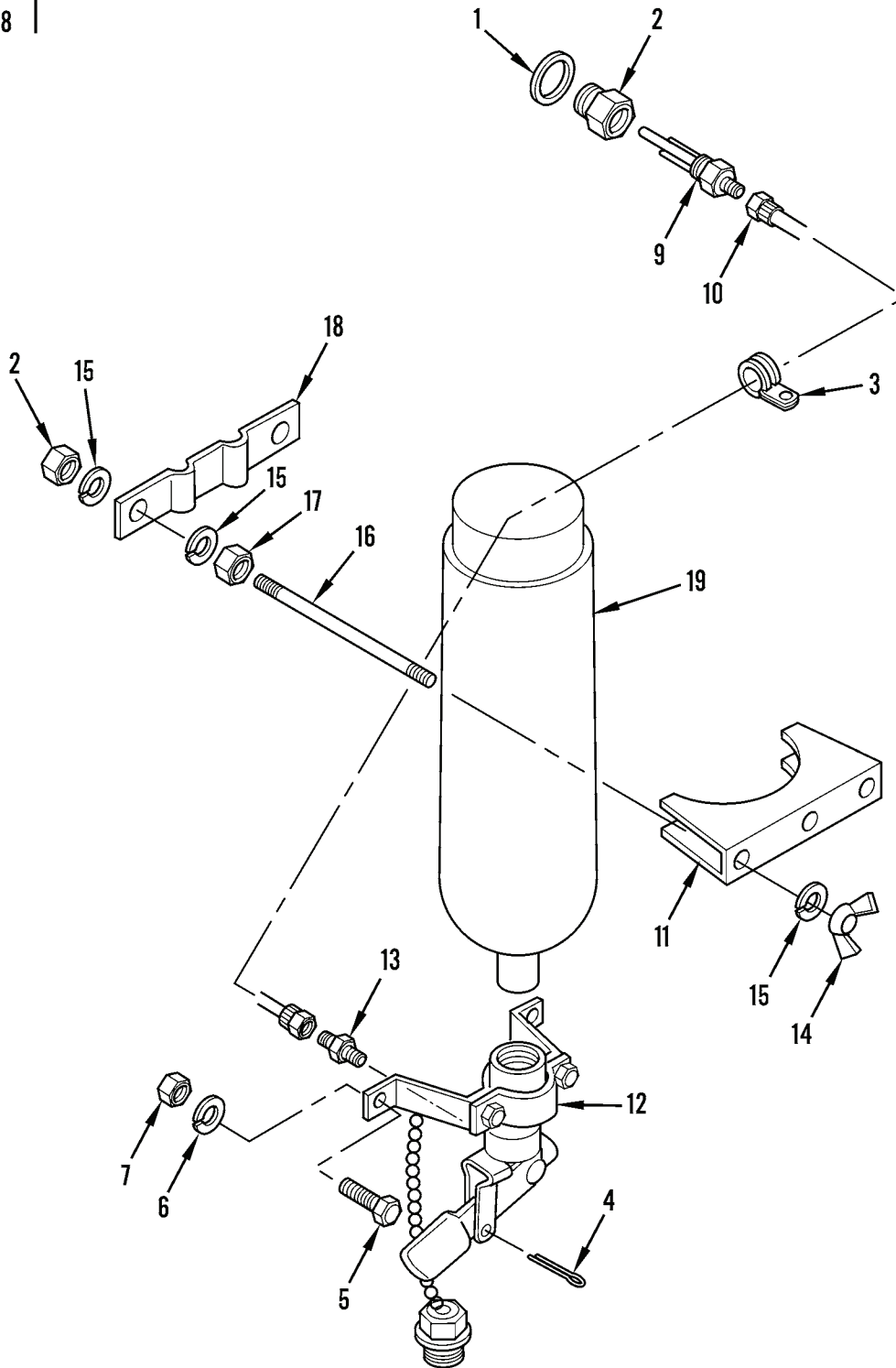

Figure 25. Quick Start Kit



(1)	(2)	(3)	(4)	(5)	(6)	(7)
ITEM	SMR			PART		
NO	CODE	NSN	CAGEC	NUMBER	DESCRIPTION AND USABLE ON CODES(UOC)	QTY

GROUP 0311 ENGINE STARTING AIDS

FIG. 25 QUICK START KIT

1	PAOZZ	5365001118708	10988	A20916	SPACER,RING COPPER.....	1
2	PAOZZ	4730004359369	10988	L10283	ADAPTER BUSHING.....	1
3	PAOZZ	5340004481795	75272	COV0413	CLAMP,LOOP.....	2
4	PAOZZ	5315008298334	73287	IHP115	PIN,LOCK.....	1
5	PAOZZ	5306002258496	80205	MS90725-31	BOLT,MACHINE.....	2
6	PFOZZ	5310004079566	96906	MS35338-4S	WASHER,LOCK.....	2
7	PFOZZ	5310008807744	96906	MS51967-5	NUT,PLAIN,HEXAGON.....	2
8	PAOZZ	2910012230624	78280	QK-1027-B51	PARTS KIT,ETHER,STA.....	1
9	XAOZZ		61112	QA1-2TC	.NOZZLE, SPRAY.....	1
10	XAOZZ		61112	LP3239-60	.TUBE, DELIVERY.....	1
11	PAOZZ	5342002690281	61112	LP-2299-1	.CLAMP ASSEMBLY.....	1
12	XBOZZ		61112	QS1-2TC	.VALVE.....	1
13	XDOZZ		61112	LP-4821-1	.ADAPTER,STRAIGHT,PI.....	1
14	PFOZZ	5310004875329	78280	LP2290	.NUT,PLAIN,WING.....	2
15	PFOZZ	5310004079566	96906	MS35338-4S	.WASHER,LOCK.....	6
16	PFOZZ	5307007214341	78280	LP2287	.STUD,PLAIN.....	2
17	PFOZZ	5310008807744	96906	MS51967-5	.NUT,PLAIN,HEXAGON.....	4
18	XAOZZ		61112	LP3904	.CLAMP.....	1
19	PAOZZ	2910006469727	78280	LP535	CYLINDER,ENGINE STA.....	1

END OF FIGURE



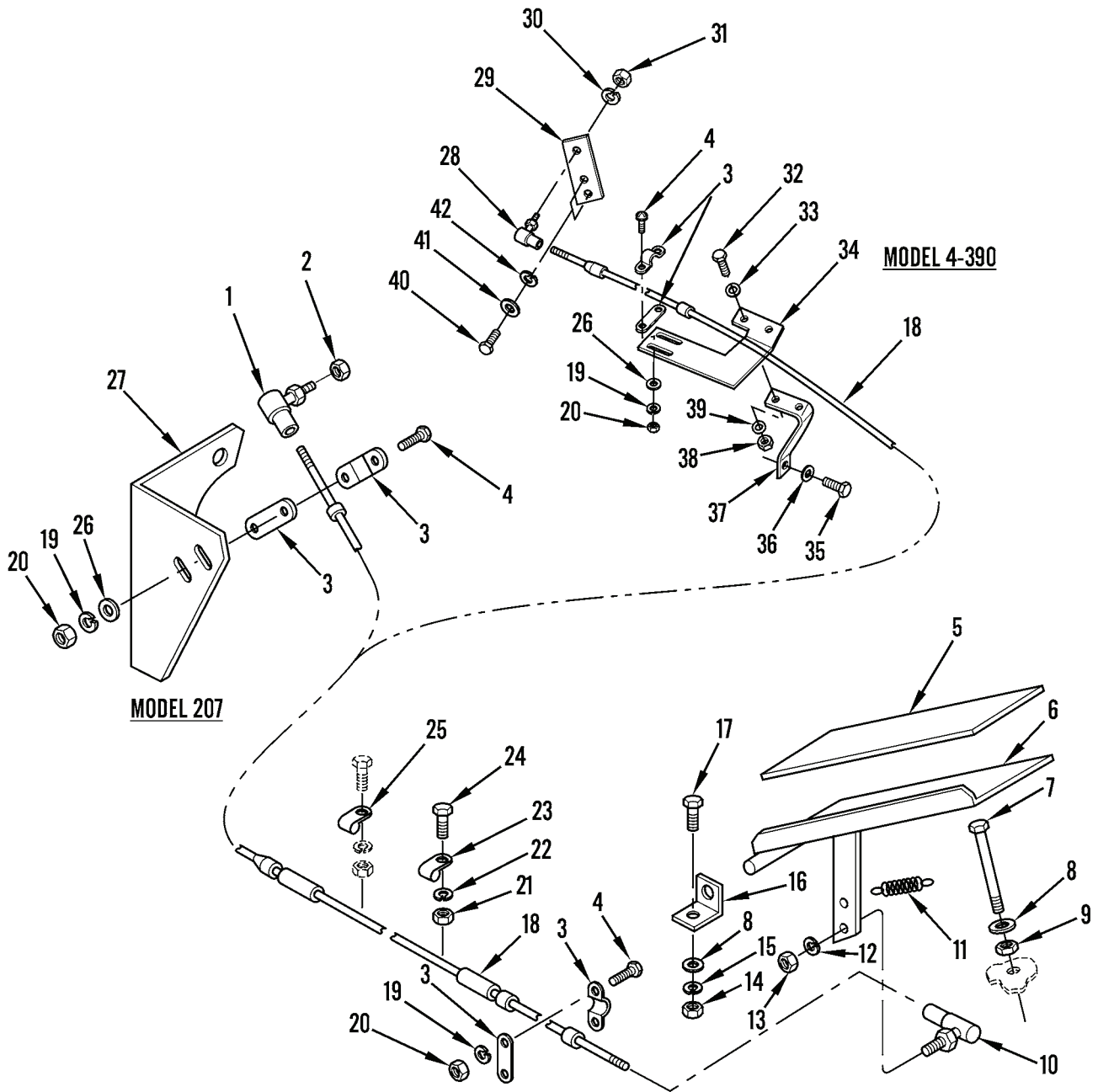
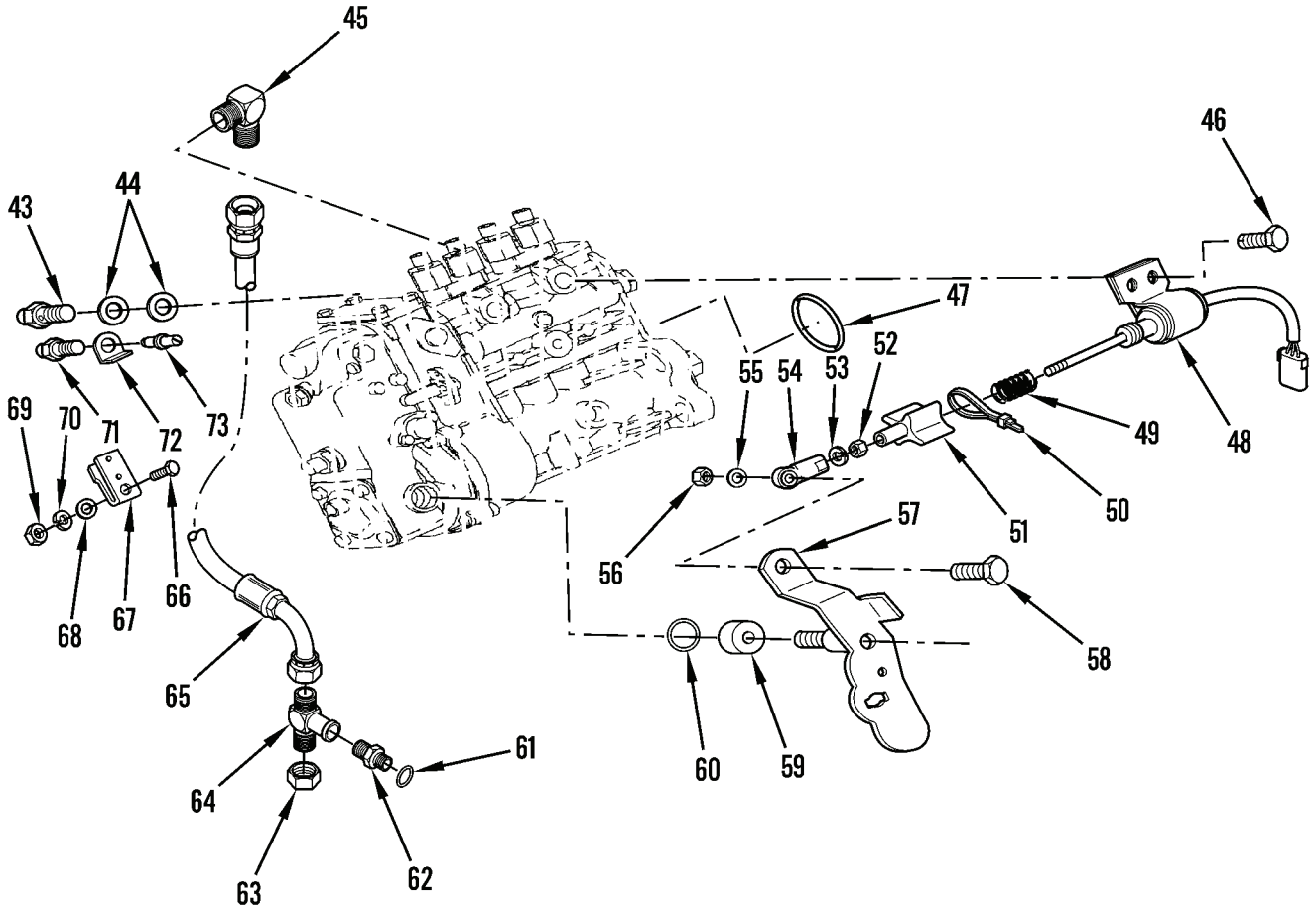

Figure 26. Accelerator (Sheet 1 of 2)



MODEL 4-390

Figure 26. Accelerator (Sheet 2 of 2)

(1)	(2)	(3)	(4)	(5)	(6)	(7)
ITEM	SMR			PART		
NO	CODE	NSN	CAGEC	NUMBER	DESCRIPTION AND USABLE ON CODES(UOC)	QTY

GROUP 0312 ACCELERATOR, THROTTLE, OR CHOKE CABLES

FIG. 26 ACCELERATOR

1	PAOZZ	3040000515225	62809	031126	BALL JOINT.....	1
2	PFOZZ	5310009349751	80205	MS35650-302	NUT,PLAIN,HEXAGON.....	1
3	PAOZZ	5340004947430	41625	A31804	STRAP,RETAINING.....	2
4	PAOZZ	5305002918685	19207	591304	SCREW,CAP,HEXAGON H.....	4
5	PAOZZ	2540012495552	10988	L71193	PAD,PEDAL CUT TO FIT.....	1
6	PAOZZ	2540012397701	10988	L70914	PEDAL,CONTROL.....	1
7	PFOZZ	5305008465703	80204	B1821BH038C300N	SCREW,CAP,HEXAGON H.....	1
8	PFOZZ	5310008094061	96906	MS27183-15	WASHER,FLAT.....	3
9	PFOZZ	5310007320558	96906	MS51967-8	NUT,PLAIN,HEXAGON.....	1
10	PAOZZ	3040001507188	01428	R103G	BALL JOINT.....	1
11	PAOZZ	5360011021978	10988	L79116	SPRING,HELICAL,COMP.....	1
12	PFOZZ	5310000453296	80205	MS35338-43	WASHER,LOCK.....	1
13	PFOZZ	5310009349751	80205	MS35650-302	NUT,PLAIN,HEXAGON.....	2
14	PFOZZ	5310007320558	96906	MS51967-8	NUT,PLAIN,HEXAGON.....	2
15	PFOZZ	5310006379541	81718	H2525M	WASHER,LOCK.....	2
16	XBOZZ		10988	L73462	BASE, ACCELERATOR.....	2
17	PFOZZ	5305001159526	80204	B1821BH038C075D	SCREW,CAP,HEXAGON H.....	2
18	PAOZZ	2590012111089	10988	L111987	CONTROL ASSEMBLY,PU.....	1
19	PFOZZ	5310000453296	80205	MS35338-43	WASHER,LOCK.....	4
20	PFOZZ	5310009349758	80205	MS35649-202	NUT,PLAIN,HEXAGON.....	4
21	PFOZZ	5310007320558	96906	MS51967-8	NUT,PLAIN,HEXAGON.....	1
22	PFOZZ	5310006379541	81718	H2525M	WASHER,LOCK.....	1
23	PAOZZ	5340004256432	75272	COV-0613	CLAMP,LOOP.....	2
24	PFOZZ	5305001159526	80204	B1821BH038C075D	SCREW,CAP,HEXAGON H.....	1
25	XDOZZ		10988	49885	CLAMP,LOOP.....	1
26	PFOZZ	5310008238804	96906	MS27183-9	WASHER,FLAT.....	2
27	XBOZZ		10988	L77755	BRACKET.....	1
28	PFOZZ	3040004322055	10988	L12437	BALL JOINT ASSY.....	1
29	PFOZZ		10988	346996A2	BRACKET,MOUNTING.....	1
30	PFOZZ		10988	80684	WASHER,LOCK.....	1
31	PFOZZ		10988	87825	INSERT,SCREW THREAD.....	1
32	PFOZZ		10988	9635884	SCREW,CAP,HEXAGON H.....	2
33	PFOZZ		10988	80664	WASHER,FLAT.....	4
34	PFOZZ		10988	L111030	BRACKET,MOUNTING.....	1
35	PFOZZ		10988	300388	SCREW,CAP,HEXAGON.....	1
36	PFOZZ	5310012910080	10988	412123	WASHER,LOCK.....	1
37	PFOZZ		10988	87460677	BRACKET,ANGLE.....	1
38	PFOZZ		10988	9635082	NUT,PLANE HEXAGON.....	2
39	PFOZZ		10988	322358	WASHER,FLAT.....	2
40	PFOZZ		10988	120100	SCREW,CAP,HEXAGON.....	2
41	PFOZZ		10988	86517328	WASHER,FLAT.....	2
42	PFOZZ		10988	9824259	WASHER,FLAT.....	2
43	PFOZZ		10988	87409051	BOLT,FLUID PASSAGE.....	1
44	PFOZZ		10988	933697R1	WASHER,FLAT.....	2

(1) ITEM NO	(2) SMR CODE	(3) NSN	(4) CAGEC	(5) PART NUMBER	(6) DESCRIPTION AND USABLE ON CODES(UOC)	(7) QTY
45	PFOZZ	4730011428524	10988	A77512	ELBOW,PIPE TO TUBE.....	1
46	PFOZZ	5305015028165	0B8S3	3991132	SCREW,CAP,HEXAGON H.....	2
47	PFOZZ	5331012721121	15435	393503200	O-RING PART OF KIT P/N A77994.....	1
48	PFOZZ		10988	87420953	SOLENOID,ELECTRICAL.....	1
49	PFOZZ	5360014831309	78388	SA4620	SPRING,HELICAL,COMP.....	1
50	PFOZZ		10988	473321C1	STRAP,TIEDOWN,ELECT.....	1
51	PFOZZ	5340014255808	10988	J925171	BOOT,DUST AND MOIST.....	1
52	PFOZZ		10988	86976064	NUT,PLAIN,HEXAGON.....	1
53	PFOZZ		10988	80682	WASHER,LOCK.....	1
54	PFOZZ		10988	87420849	BALL JOINT ASSEMBLY.....	1
55	PFOZZ	5310014956557	0B8S3	3934022	WASHER,FLAT.....	1
56	PFOZZ		10988	832-41306	NUT,PLAIN,HEXAGON.....	1
57	PFOZZ		10988	J802998	LEVER,REMOTE CONTRO.....	1
58	PFOZZ		10988	86624997	BOLT,MACHINE.....	1
59	PFOZZ		10988	691292C1	SPACER,SLEEVE.....	1
60	PFOZZ		10988	680187C1	O-RING.....	1
61	PFOZZ		10988	84432614	O-RING PART OF KIT P/N A77994.....	1
62	PFOZZ	4730014956553	0B8S3	3932321	UNION,TUBE.....	1
63	PFOZZ		10988	86511869	CAP,PIPE.....	1
64	PFOZZ	4730014809561	15434	3924346	TEE,PIPE.....	1
65	PFOZZ	4720014074864	15434	3918536	HOSE ASSEMBLY,NONME.....	1
66	PFOZZ		10988	1808822C1	BOLT,MACHINE.....	1
67	PFOZZ		10988	87438537	CONNECTING LINK,RIG.....	1
68	PFOZZ		10988	86588450	WASHER,FLAT 6.5MM X 12MM.....	1
69	PFOZZ		10988	829-1306	NUT,PLAIN,HEXAGON.....	1
70	PFOZZ		10988	86517328	WASHER,FLAT.....	1
71	PFOZZ	5342012712340	15434	3912888	PLUG,TIMING M6.....	1
72	PFOZZ		10988	J928981	WASHER,LOCK.....	1
73	PFOZZ		10988	A77720	INSERT,SCREW THREAD.....	1

END OF FIGURE

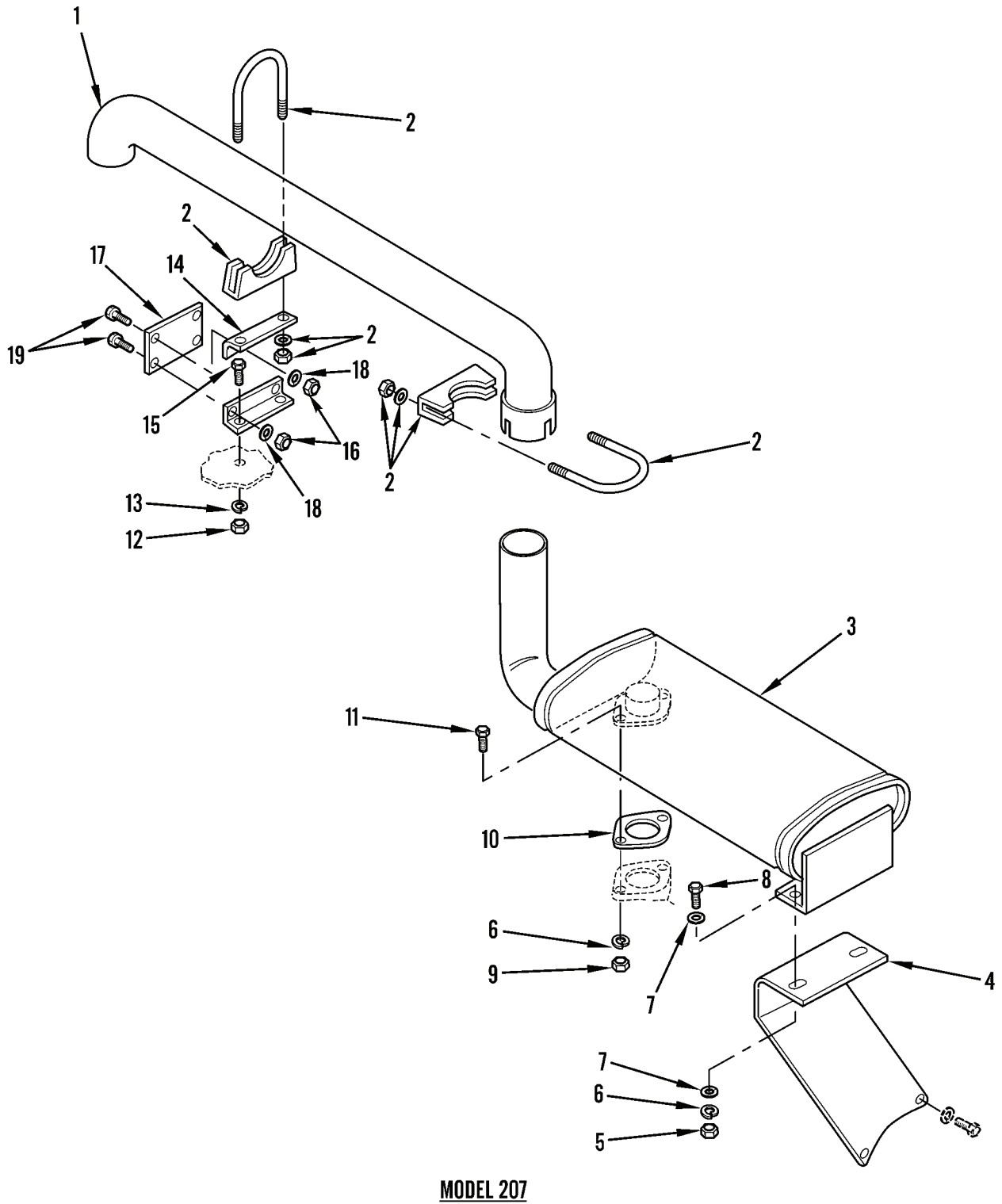

Figure 27. Muffler and Pipes (Sheet 1 of 2)

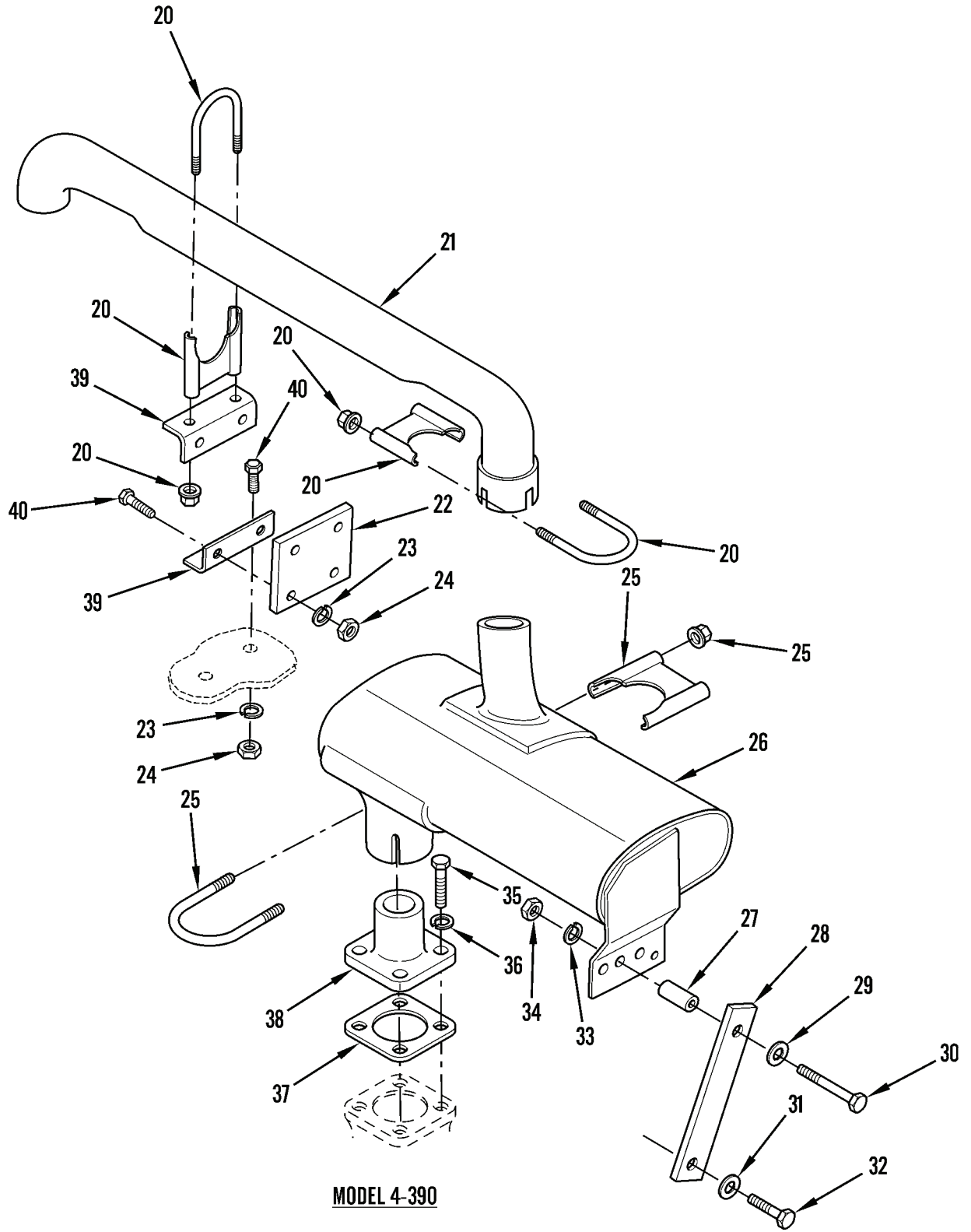

Figure 27. Muffler and Pipes (Sheet 2 of 2)



(1) ITEM NO	(2) SMR CODE	(3) NSN	(4) CAGEC	(5) PART NUMBER	(6) DESCRIPTION AND USABLE ON CODES(UOC)	(7) QTY
GROUP 04 EXHAUST SYSTEM						
GROUP 0401 MUFFLER AND PIPES						
FIG. 27 MUFFLER AND PIPES						
1	PAOZZ	2990011033391	10988	L-101881	PIPE, EXHAUST.....	1
2	PAOZZ	5340004565508	10988	A13240	CLAMP, LOOP.....	2
3	PAOZZ	2990011033422	76700	17123NREVA	MUFFLER, EXHAUST.....	1
4	XBOZZ		10988	L102816	BRACKET, MUFFLER.....	1
5	PFOZZ	5310007320558	96906	MS51967-8	NUT, PLAIN, HEXAGON.....	2
6	PFOZZ	5310006379541	81718	H2525M	WASHER, LOCK.....	4
7	PFOZZ	5310008094061	96906	MS27183-15	WASHER, FLAT.....	4
8	PFOZZ	5305001159526	80204	B1821BH038C075D	SCREW, CAP, HEXAGON H.....	2
9	PFOZZ	5310007320558	96906	MS51967-8	NUT, PLAIN, HEXAGON.....	2
10	XDOZZ		10988	1349113C1	GASKET.....	1
11	PFOZZ	5305007252317	80204	B1821BH038C150N	SCREW, CAP, HEXAGON H.....	2
12	PFOZZ	5310008807744	96906	MS51967-5	NUT, PLAIN, HEXAGON.....	2
13	PFOZZ	5310004079566	96906	MS35338-4S	WASHER, LOCK.....	2
14	PAOZZ	5340011602154	10988	L104841	BRACKET, ANGLE.....	2
15	PFOZZ	5306002258499	80205	MS90725-34	BOLT, MACHINE.....	2
16	PFOZZ	5310009843806	81349	M45913/1-5CG5C	NUT, SELF-LOCKING, HE.....	4
17	PAOZZ	2990012128303	10988	L104840	HANGER, ENGINE EXHAU.....	1
18	PFOZZ	5310000877493	96906	MS27183-13	WASHER, FLAT.....	4
19	PFOZZ	5306002258499	80205	MS90725-34	BOLT, MACHINE.....	4
20	PAOZZ		10988	549902C91	CLAMP, LOOP.....	2
21	PAOZZ		10988	87460678	PIPE, EXHAUST.....	1
22	PAOZZ	2990012128303	10988	L104840	HANGER, ENGINE EXHAU.....	1
23	PAOZZ		10988	80664	WASHER, FLAT.....	6
24	PAOZZ		10988	9635082	NUT, PLAIN, HEXAGON.....	6
25	PAOZZ	5340011711415	10988	A189265	CLAMP, LOOP.....	1
26	PAOZZ		10988	A184890	MUFFLER, EXHAUST.....	1
27	PAOZZ	5365012415163	10988	D76195	SPACER, SLEEVE.....	1
28	PAOZZ		10988	87460680	BRACKET, ANGLE.....	1
29	PFOZZ	5310000806004	96906	MS27183-14	WASHER, FLAT.....	1
30	PAOZZ		10988	88436	SCREW, CAP, HEXAGON 3/8 X 2".....	1
31	PAOZZ	5310012910080	10988	412123	WASHER, LOCK HD M12.....	1
32	PAOZZ		10988	300338	SCREW, CAP, HEXAGON M12 X 25MM.....	1
33	PAOZZ		10988	80680	WASHER, LOCK 3/8".....	1
34	PAOZZ		10988	86632559	NUT, PLAIN, HEXAGON 3/8".....	1
35	PAOZZ		10988	11106231	SCREW, CAP, HEXAGON M10 X 25.....	4
36	PAOZZ	5310015496559	10988	12601471	WASHER, LOCK M10.....	4
37	PAOZZ	5330012439455	10988	J912220	GASKET.....	1
38	PAOZZ		10988	87460679	ADAPTER AND FLANGE.....	1
39	PAOZZ	5340011602154	10988	L104841	BRACKET, ANGLE.....	2
40	PAOZZ		10988	9635884	SCREW, CAP HEXAGON.....	6

END OF FIGURE



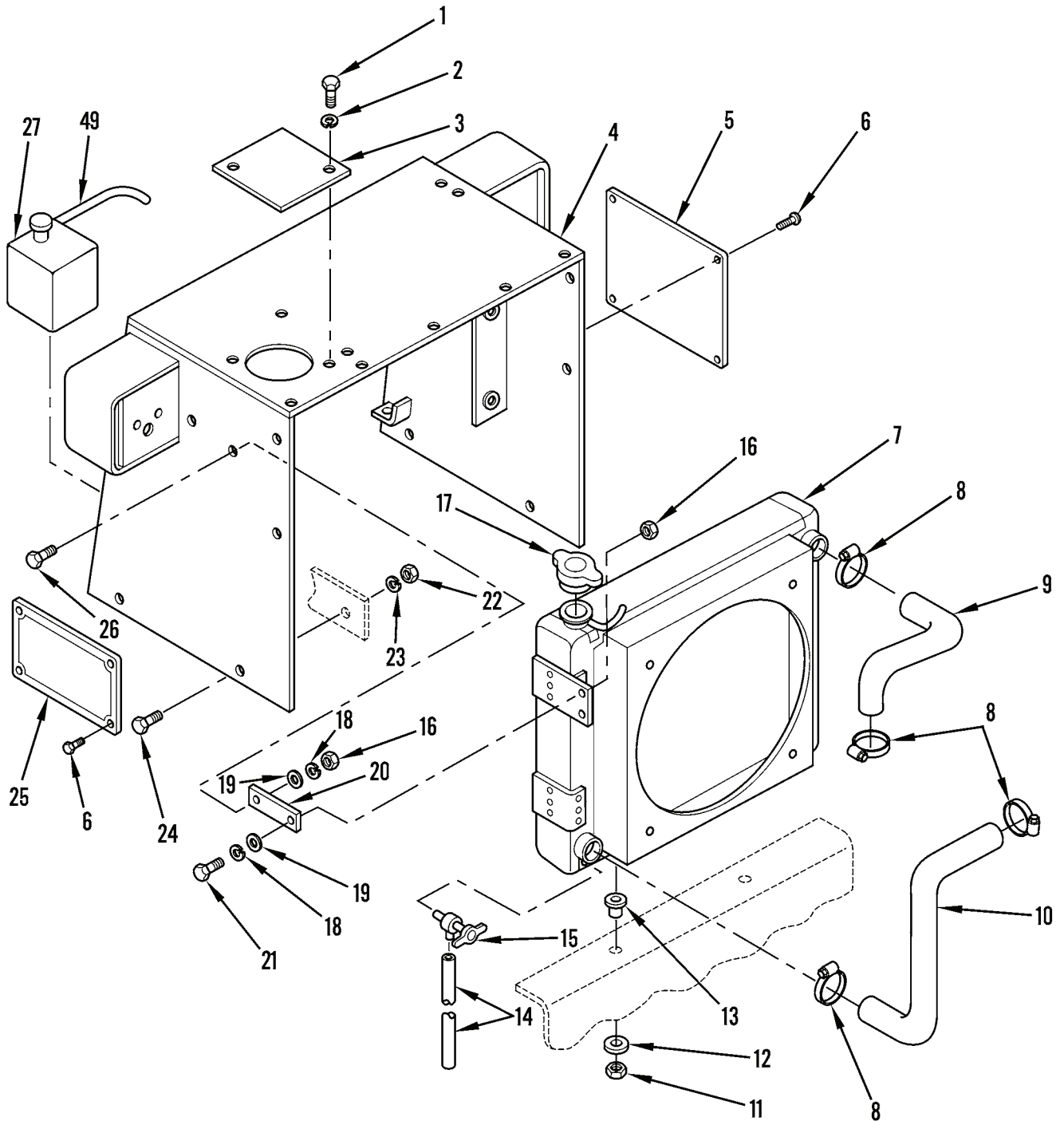

**MODEL 207**

**Figure 28. Radiator (Sheet 1 of 2)**

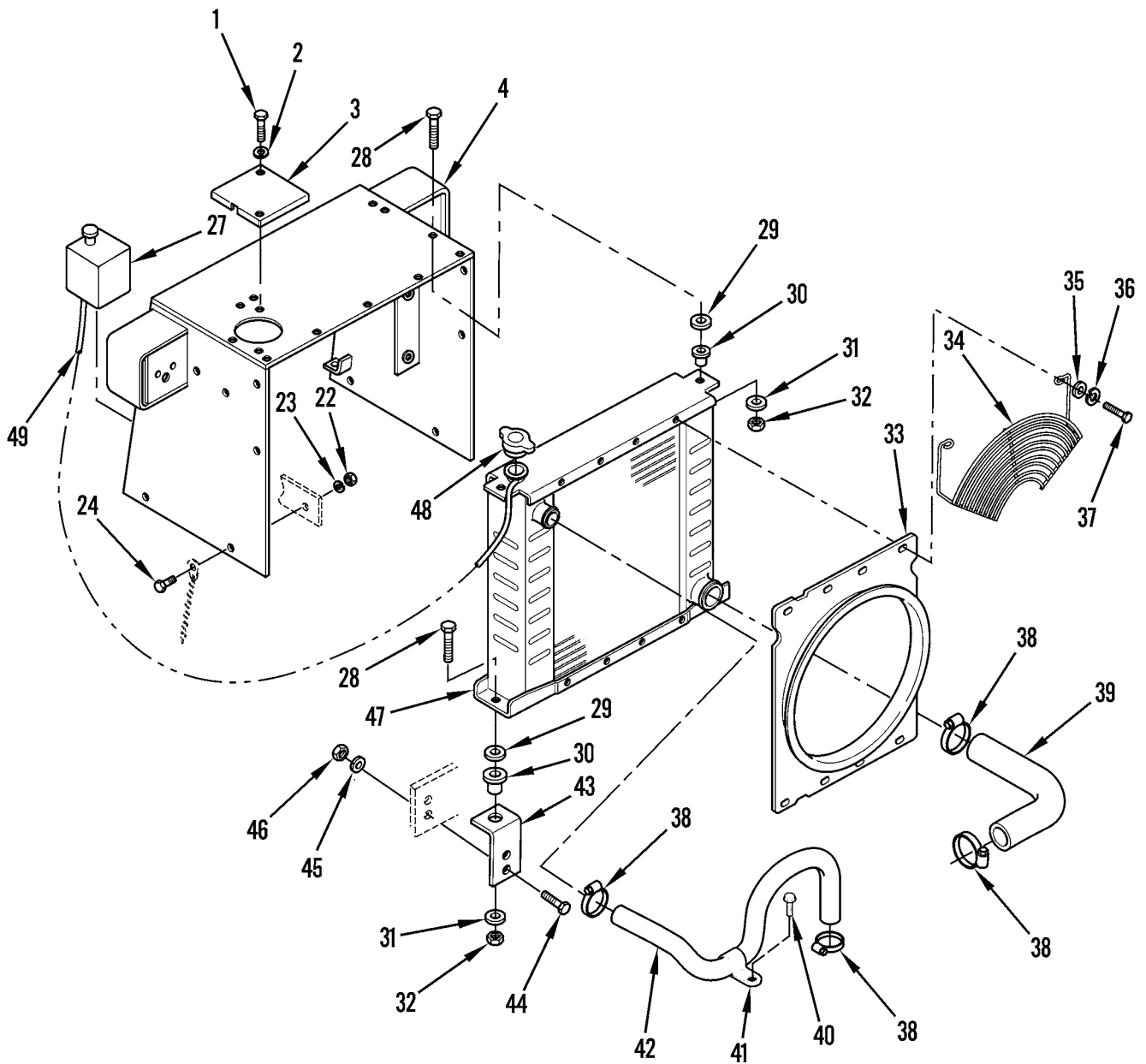

**MODEL 4-390**

**Figure 28. Radiator (Sheet 2 of 2)**

(1) ITEM NO	(2) SMR CODE	(3) NSN	(4) CAGEC	(5) PART NUMBER	(6) DESCRIPTION AND USABLE ON CODES(UOC)	(7) QTY
-------------------	--------------------	------------	--------------	-----------------------	---	------------

GROUP 05 COOLING SYSTEM

GROUP 0501 RADIATOR, EVAPORATIVE COOLER, OR HEAT EXCHANGER

FIG. 28 RADIATOR

1	PFOZZ	5305001159526	80204	B1821BH038C075D	SCREW,CAP,HEXAGON H.....	2
2	PFOZZ	5310006379541	81718	H2525M	WASHER,LOCK.....	6
3	PAOZZ	5340012290772	10988	L103039	COVER,ACCESS.....	1
4	XBFZZ		10988	L102967	SHROUD, RADIATOR.....	1
5	XBOZZ		10988	L103299	PLATE, INFORMATION, SHIPPING DATA..	1
6	XBOZZ		10988	87013354	RIVET, POP.....	8
7	PAOZZ	2930011013047	10988	L103034	RADIATOR,ENGINE COO.....	1
8	PAOZZ	4730009098627	66295	C36PS	CLAMP,HOSE.....	4
9	PAOZZ	4720011033456	10988	L74743	HOSE,PREFORMED UPPER.....	1
10	PAOZZ	4720011012584	10988	L101052	HOSE,PREFORMED LOWER.....	1
11	PFFZZ	5310000874652	81349	M45913/1-6CG5C	NUT,SELF-LOCKING,HE.....	2
12	XBFZZ		10988	D52275	WASHER, SNUB.....	2
13	PAFZZ	5365000208588	76005	J7153-1	BUSHING, NONMETALLIC.....	2
14	PAFZZ	4720008471710	66173	025-0002	HOSE, NONMETALLIC.....	1
15	PAFZZ	4820008451096	58536	AA59440/2-010	COCK, DRAIN.....	1
16	PFFZZ	5310007320558	96906	MS51967-8	NUT, PLAIN, HEXAGON.....	2
17	PAOZZ	2930011034246	78225	AAX-0665-03	CAP, FILLER OPENING.....	1
18	PFFZZ	5310006379541	81718	H2525M	WASHER, LOCK.....	4
19	PFFZZ	5310008094061	96906	MS27183-15	WASHER, FLAT.....	4
20	XBFZZ		10988	L50641	STRAP, RADIATOR.....	2
21	PFFZZ	5305000680511	80204	B1821BH038C125N	SCREW,CAP,HEXAGON H.....	2
22	PFFZZ	5310007680318	96906	MS51967-14	NUT, PLAIN, HEXAGON.....	4
23	PFFZZ	5310005845272	02978	ERNA245	WASHER, LOCK.....	4
24	PFFZZ	5305000712070	80204	B1821BH050C175N	SCREW,CAP,HEXAGON H.....	4
25	XBOZZ		10988	L103946	PLATE, MAINTENANCE.....	1
26	PFFZZ	5305007252317	80204	B1821BH038C150N	SCREW,CAP,HEXAGON H.....	2
27	PAFZZ	2930011017427	10988	L102958	TANK,RADIATOR,OVERF.....	1
28	PFOZZ		10988	120112	BOLT,MACHINE M10 X 40MM.....	4
29	PFOZZ	5310006373215	63005	6735692	WASHER, FLAT.....	4
30	PFOZZ	5340011571009	76005	CB-1120-3	MOUNT, RESILIENT, GEN.....	4
31	PFOZZ		10988	86625253	WASHER, FLAT.....	2
32	PFOZZ		10988	86512554	NUT, PLAIN, HEXAGON.....	4
33	PFOZZ		10988	A171002	SHROUD, FAN, RADIATOR.....	1
34	PFOZZ		10988	394515A1	GUARD, FAN, IMPELLER.....	1
35	PFOZZ		10988	86625263	WASHER, FLAT M8.....	8
36	PFOZZ	5330011020346	10988	A142098	GASKET UPPER RADIATOR MOUNTING.....	2
37	PFOZZ		10988	120104	SCREW,CAP,HEXAGON M8 X 20MM.....	8
38	PFOZZ	5342008432702	10988	86624194	CLAMP,MECHANICAL UPPER HOSE.....	4
39	PFOZZ		10988	395107A1	HOSE,PREFORMED LOWER.....	1
40	PFOZZ		10988	11106231	SCREW,CAP,HEXAGON M10 X 25MM.....	1
41	PFOZZ		10988	515-23571	CLAMP,LOOP UPPER HOSE.....	1
42	PFOZZ		10988	395106A1	HOSE,PREFORMED UPPER.....	1

(1) ITEM NO	(2) SMR CODE	(3) NSN	(4) CAGEC	(5) PART NUMBER	(6) DESCRIPTION AND USABLE ON CODES(UOC)	(7) QTY
43	PFOZZ		10988	87460676	BRACKET,ANGLE.....	2
44	PFOZZ		10988	88011	CAP,FILLER OPENING.....	4
45	PFOZZ		10988	80680	WASHER,LOCK.....	4
46	PFOZZ		10988	86632559	NUT,PLAIN,HEXAGON.....	4
47	PAOFF	2930015562583	10988	87460944	RADIATOR,ENGINE COO.....	1
48	PFOZZ	2930012942985	10988	A170241	CAP,FILLER OPENING.....	1
49	PFOZZ		10988	H461	HOSE,NONMETALLIC OVERFILL HOSE.....	1

END OF FIGURE



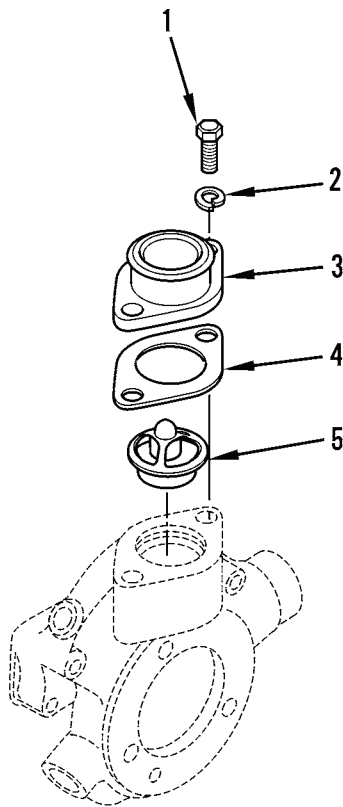

**MODEL 207**

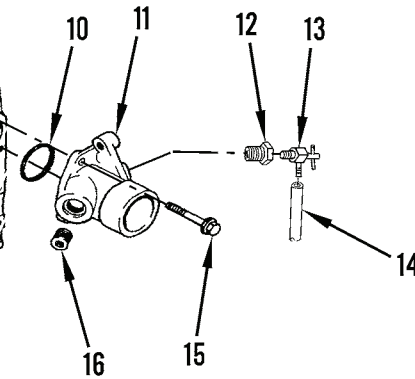
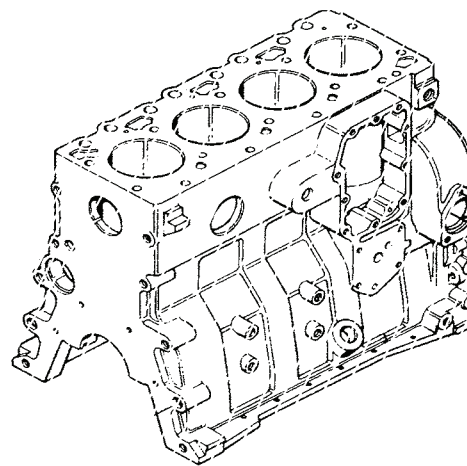
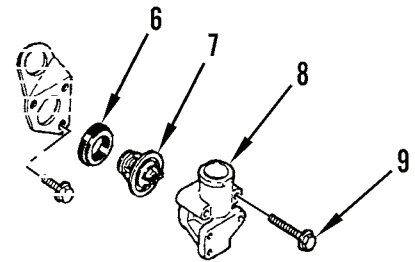
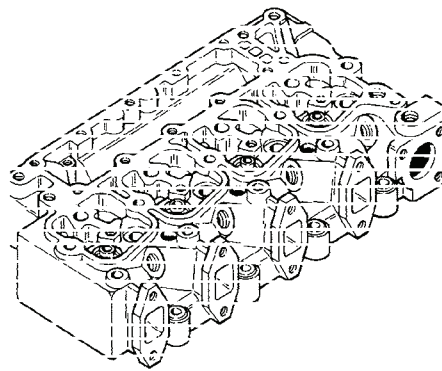

**MODEL 4-390**

**Figure 29. Thermostat**



(1) ITEM NO	(2) SMR CODE	(3) NSN	(4) CAGEC	(5) PART NUMBER	(6) DESCRIPTION AND USABLE ON CODES(UOC)	(7) QTY
GROUP 0503 WATER MANIFOLD,HEADERS, THERMOSTATS, AND GASKET						
FIG. 29 THERMOSTAT						
1	PFOZZ	5305001159526	80204	B1821BH038C075D	SCREW,CAP,HEXAGON H.....	2
2	PFOZZ	5310006379541	81718	H2525M	WASHER,LOCK.....	2
3	XBOZZ		10988	G2144	HOUSING, THERMOSTAT AND WATER OUTLET.....	1
4	PAOZZ	5330004652622	10988	1342775C1	GASKET.....	1
5	PFOZZ	6620008411892	96906	MS35770-1	THERMOSTAT,FLOW CON.....	1
6	PFOZZ	5330011901904	10988	J923331	GASKET.....	1
7	PFOZZ		10988	87399553	THERMOSTAT,FLOW CON.....	1
8	PFOZZ	2930013138028	15434	3285102	WATER OUTLET,ENGINE.....	1
9	PFOZZ		10988	86624974	BOLT,ASSEMBLED WASH M8 X 70.....	2
10	PFOZZ	5330013140902	10988	J906697	GASKET PART OF KIT P/N A77994.....	1
11	PFOZZ	2930012108526	0B8S3	3916625	CONNECTION,WATER IN.....	1
12	PAOZZ	4730010558348	10988	221-88	BUSHING,PIPE USED ON ENGINE 4-390 INSTALL.....	1
13	PFOZZ	4820008451096	58536	AA59440/2-010	COCK,DRAIN USED ON ENGINE 4-390 INSTALL.....	1
14	PFOZZ		10988	L13809	HOSE,NONMETALLIC.....	1
15	PFOZZ		10988	9804261	BOLT,ASSEMBLED WASH M10 X 25.....	2
16	PFOZZ		81348	WWP471	PLUG,MACHINE THREAD 1/2 PIPE.....	1

END OF FIGURE

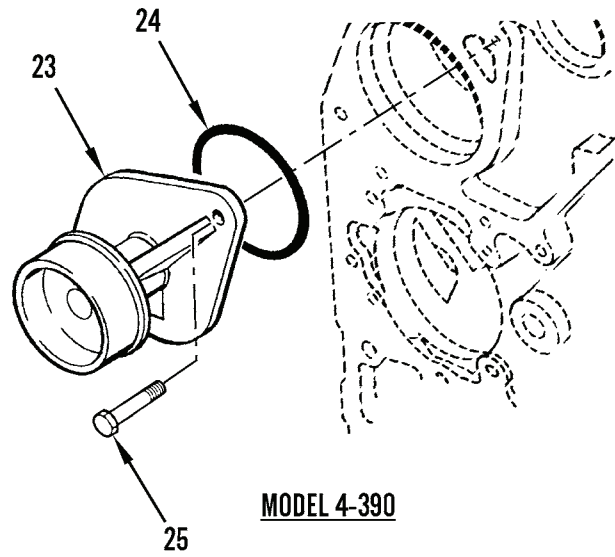
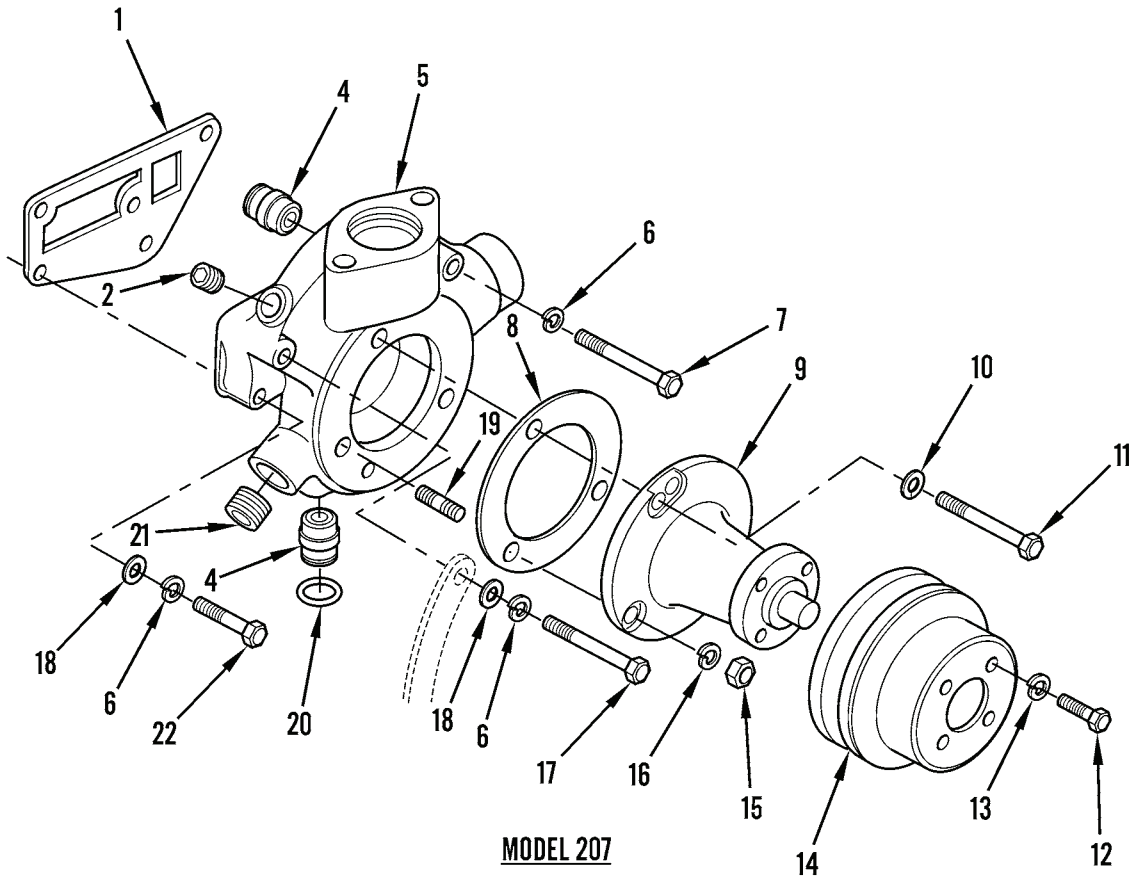
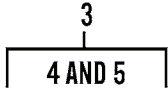
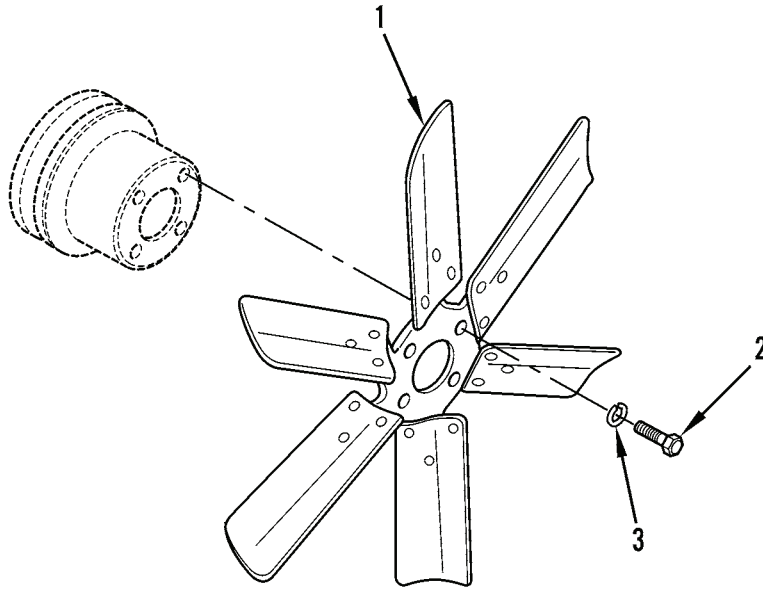

Figure 30. Water Pump

(1) ITEM NO	(2) SMR CODE	(3) NSN	(4) CAGEC	(5) PART NUMBER	(6) DESCRIPTION AND USABLE ON CODES(UOC)	(7) QTY
GROUP 0504 WATER PUMP						
FIG. 30 WATER PUMP						
1	KFOZZ		10988	A38084	GASKET PART OF KIT P/N A189543.....	1
2	PAOZZ	4730000575555	15434	S-908	PLUG,PIPE.....	1
3	PAOZZ	2930012330122	10988	A152801	PUMP,COOLING SYSTEM.....	1
4	PAOZZ	4730011017372	10988	A152715	.OUTLET,PIPE.....	1
5	XAOZZ		10988	A144046	.BODY, WATER PUMP.....	1
6	PFFZZ	5310006379541	81718	H2525M	WASHER,LOCK.....	3
7	PFOZZ	5305002693219	25567	B-0611	SCREW,CAP,HEXAGON H.....	1
8	PAOZZ	5330001623753	10988	A38083	GASKET PART OF KIT P/N A189543 PART OF KIT P/N A189537.....	1
9	PFOZZ	4320012612610	10988	A37753	IMPELLER,PUMP,CENTR.....	1
10	PAOZZ	5310004409934	10988	A7085	WASHER,COPPER.....	1
11	PFOZZ	5305002693219	25567	B-0611	SCREW,CAP,HEXAGON H.....	1
12	PAOZZ	5306002264822	77873	63-PT-349	BOLT,MACHINE.....	2
13	PAOZZ	5310004079566	96906	MS35338-4S	WASHER,LOCK.....	2
14	PAOZZ	3020008485567	10988	G11339	PULLEY,GROOVE.....	1
15	PAOZZ	5310007320558	96906	MS51967-8	NUT,PLAIN,HEXAGON.....	2
16	PFOZZ	5310006379541	81718	H2525M	WASHER,LOCK.....	2
17	PFOZZ	5305008465703	80204	B1821BH038C300N	SCREW,CAP,HEXAGON H.....	1
18	PFOZZ	5310008094061	96906	MS27183-15	WASHER,FLAT.....	2
19	PAOZZ	5307001112300	10988	A29433	STUD,PLAIN.....	2
20	PAOZZ	5331007577545	10988	9706714	O-RING PART OF KIT P/N A189543 PART OF KIT P/N A189537.....	1
21	PAOZZ	4730002895176	96105	B190038	PLUG,PIPE.....	1
22	PAOZZ	5305002693217	80205	MS90725-67	SCREW,CAP,HEXAGON H.....	1
23	PFOZZ	2930012376299	15434	3286277	PARTS KIT,ENGINE WA.....	1
24	PFOZZ		10988	86625101	O-RING 3 1/2 ID X 3/16.....	1
25	PFOZZ	5305014956560	0B8S3	3941981	SCREW,CAP,HEXAGON H M8 X 25.....	2

END OF FIGURE



**MODEL 207**

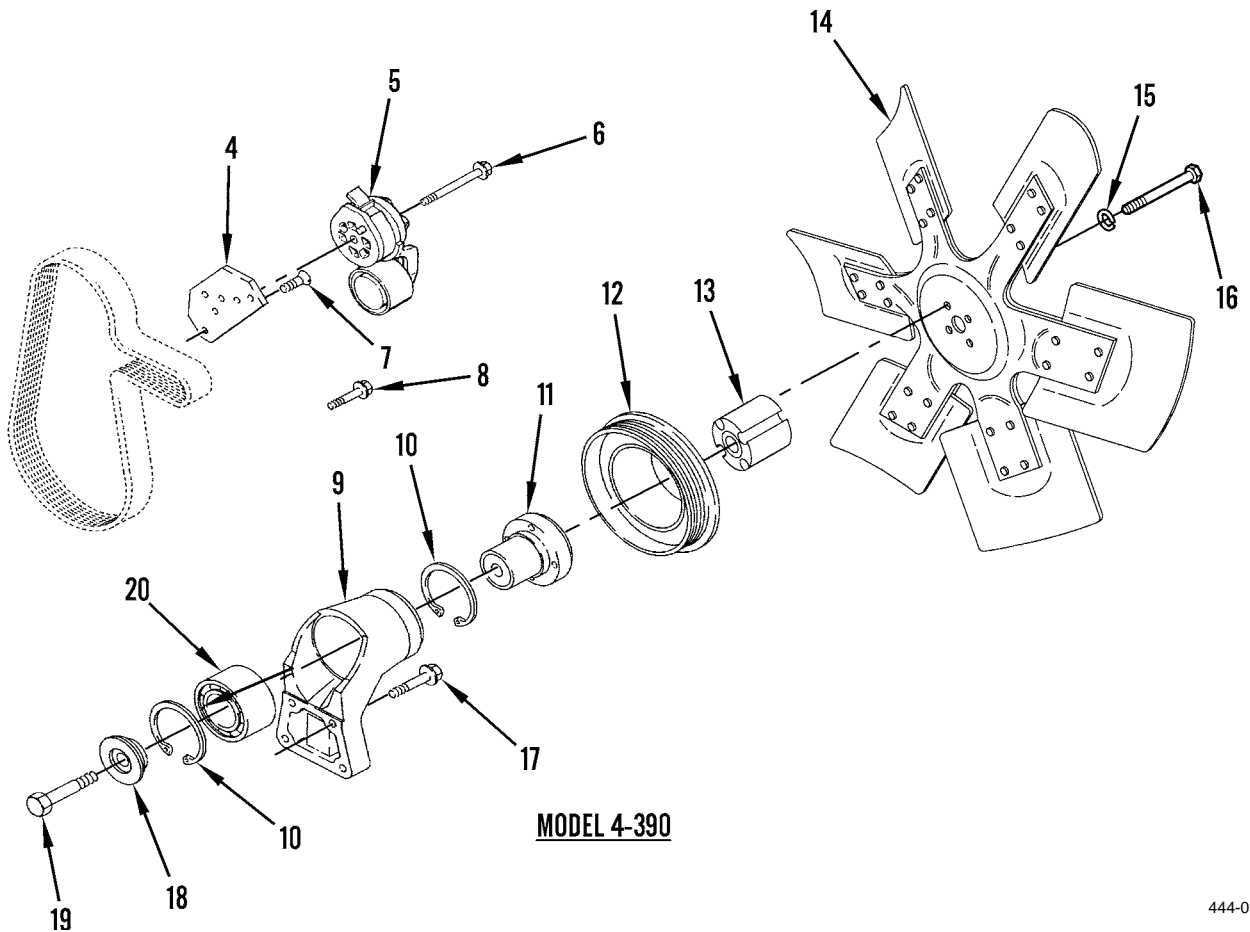

**MODEL 4-390**

**Figure 31. Fan Blade**

(1) ITEM NO	(2) SMR CODE	(3) NSN	(4) CAGEC	(5) PART NUMBER	(6) DESCRIPTION AND USABLE ON CODES(UOC)	(7) QTY
GROUP 0505 FAN ASSEMBLY						
FIG. 31 FAN BLADE						
1	PAOZZ	2930012360648	10988	A173096	IMPELLER, FAN, AXIAL.....	1
2	PAOZZ	5306002258496	80205	MS90725-31	BOLT, MACHINE.....	4
3	PFOZZ	5310004079566	96906	MS35338-4S	WASHER, LOCK.....	4
4	PFOZZ	5340014753482	15434	3925207	BRACKET, MOUNTING.....	1
5	PFOZZ		10988	87326910	ARM, ADJUSTING, BELT.....	1
6	PFOZZ		10988	86011090	BOLT, ASSEMBLED WASH M10 X 70.....	1
7	PFOZZ	5305014069457	15434	3925186	SCREW, MACHINE M8 X 25.....	1
8	PFOZZ	5305014397193	10988	845-8025	SCREW, CAP, HEXAGON H M8 X 25.....	1
9	PFOZZ	5342013303027	10988	3913433	BRACKET, ENGINE ASSY.....	1
10	PFOZZ		10988	34039	RING, RETAINING.....	2
11	PFOZZ	2930012811077	15434	3911924	HUB, FAN CLUTCH.....	1
12	PFOZZ	3020014813766	15434	3914462	PULLEY, GROOVE.....	1
13	PFOZZ		10988	A184545	SPACER, SPECIAL SHAP.....	1
14	PFOZZ		10988	1998736C1	IMPELLER, FAN, AXIAL.....	1
15	PFOZZ	5310015496559	10988	12601471	WASHER, LOCK.....	4
16	PFOZZ		10988	828-10065	SCREW, CAP, HEXAGON.....	4
17	PFOZZ		10988	86624973	BOLT, ASSEMBLED WASH M8 X 40.....	4
18	PFOZZ	5330014812507	15434	3923044	GASKET.....	1
19	PFOZZ	5305012805630	15434	3907769	SCREW, CAP, HEXAGON H M10 X 70.....	1
20	PFOZZ	3110012817030	15434	3910739	ROLLER, BEARING.....	1

END OF FIGURE

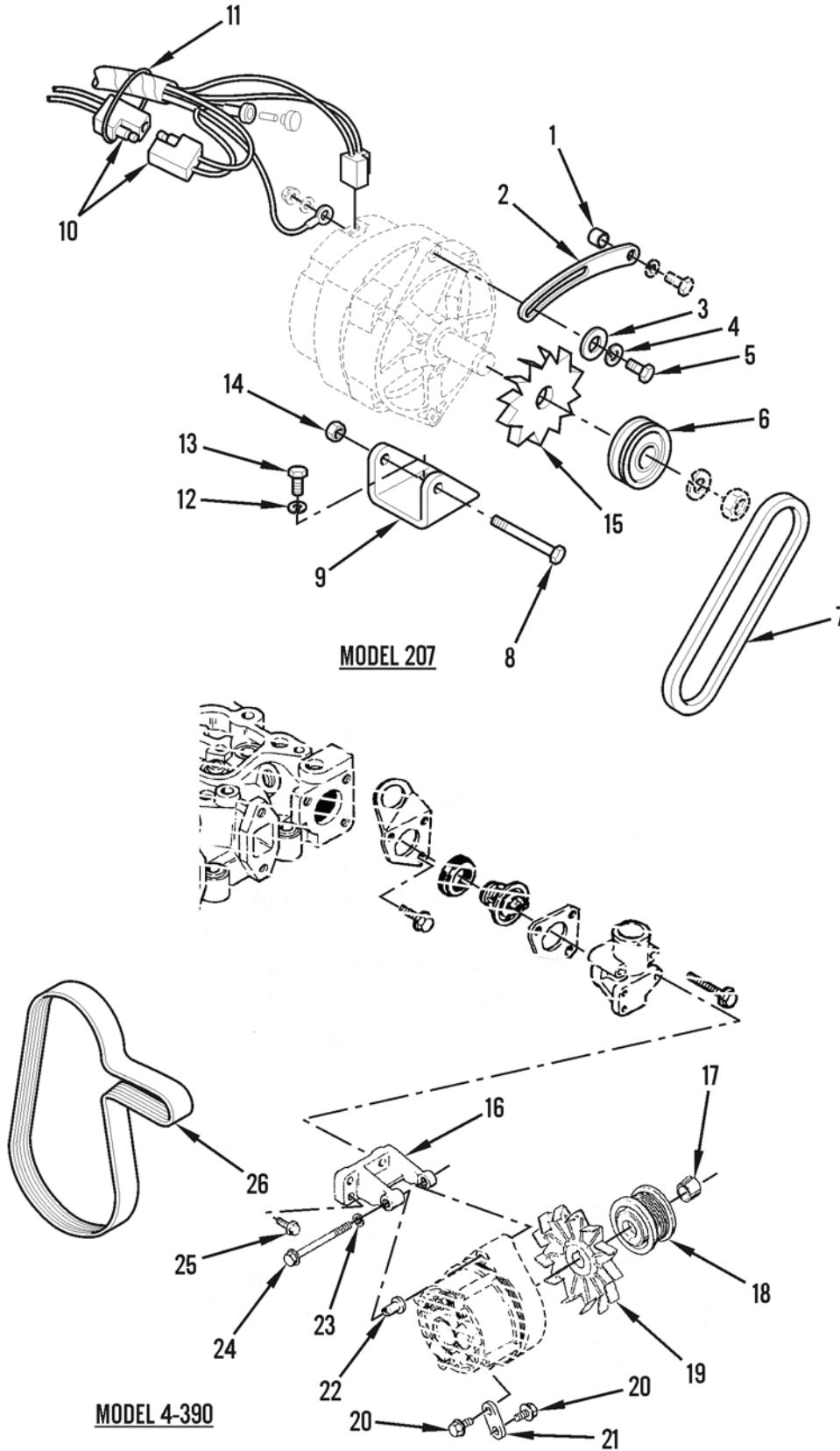

Figure 32. Alternator and Mounting

(1)	(2)	(3)	(4)	(5)	(6)	(7)
ITEM	SMR			PART		
NO	CODE	NSN	CAGEC	NUMBER	DESCRIPTION AND USABLE ON CODES(UOC)	QTY

GROUP 0601 GENERATOR, ALTERNATOR

FIG. 32 ALTERNATOR AND MOUNTING

1	XBOZZ		10988	G11271	SPACER.....	1
2	PAOZZ	2920010834256	10988	A34705	ARM,ADJUSTING,BELT.....	1
3	PFOZZ	5310000877493	96906	MS27183-13	WASHER,FLAT.....	1
4	PAOZZ	5310011020332	10988	892-1108	WASHER,SPRING TENSI.....	1
5	PAOZZ	5306011019416	10988	814-8025	SCREW,MACHINE.....	1
6	PAOZZ	3020009252760	077S2	1961261	PULLEY,GROOVE.....	1
7	PAOZZ	3030008344915	96906	MS51066RP50	BELT,V.....	1
8	PFOZZ	5305008465703	80204	B1821BH038C300N	SCREW,CAP,HEXAGON H.....	1
9	PAOZZ	2920010893349	10988	A160391	BRACKET,ENGINE ACCE.....	1
10	PAOZZ	5961004927871	10988	L71879	SEMICONDUCTOR DEVIC.....	1
11	XDOZZ		06383	PLT2I-M30	STRAP,TIEDOWN ELECT.....	10
12	PFOZZ	5310006379541	81718	H2525M	WASHER,LOCK.....	2
13	PFOZZ	5305001159526	80204	B1821BH038C075D	SCREW,CAP,HEXAGON H.....	2
14	PFOZZ	5310000874652	81349	M45913/1-6CG5C	NUT,SELF-LOCKING,HE.....	1
15	PAOZZ	4140011814449	13446	2871954	IMPELLER,FAN,CENTRI.....	1
16	PFOZZ	2920011888685	15434	3287096	SUPPORT,ARMATURE.....	1
17	PFOZZ	5310012870305	15434	3908563	WASHER,LOCK.....	1
18	PFOZZ	3020012842379	15434	3908560	PULLEY,GROOVE.....	1
19	PFOZZ		10988	221425R1	IMPELLER,FAN,CENTRI.....	1
20	PFOZZ	5305013500578	10988	845-8020	SCREW,CAP,HEXAGON H M8 X 20.....	2
21	PFOZZ	2920011964248	15434	3903089	ALTERNATOR BRACE.....	1
22	PFOZZ		10988	87448092	BUSHING,SLEEVE.....	1
23	PFOZZ	5310012870305	15434	3908563	WASHER,LOCK.....	1
24	PFOZZ	5306012842991	56161	10503951	BOLT,MACHINE M10 X 25.....	1
25	PFOZZ		10988	9671714	BOLT,MACHINE M8 X 25.....	3
26	PFOZZ	3030011986560	10988	3911557	BELT,V.....	1

END OF FIGURE

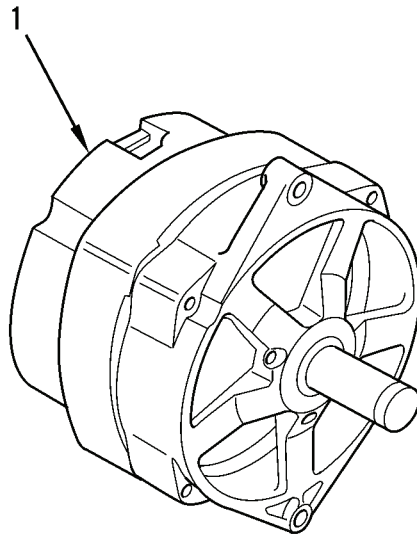

**MODEL 207**

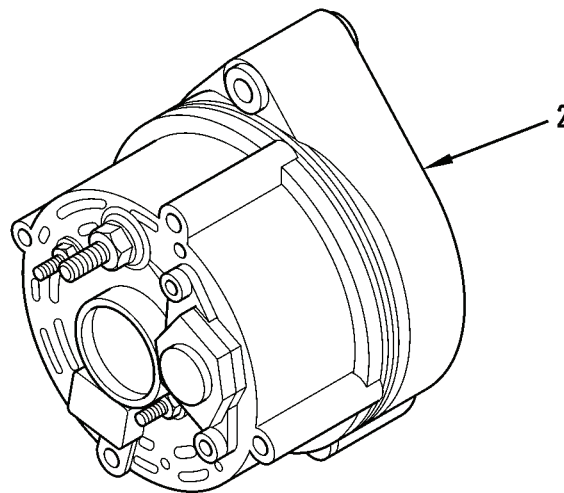

**MODEL 4-390**

**Figure 33. Alternator**



(1)	(2)	(3)	(4)	(5)	(6)	(7)
ITEM	SMR			PART		
NO	CODE	NSN	CAGEC	NUMBER	DESCRIPTION AND USABLE ON CODES(UOC)	QTY

GROUP 0601 GENERATOR, ALTERNATOR

FIG. 33 ALTERNATOR

1	PAOZF	6115011023063	1Y875	SAW-11023063	GENERATOR,ALTERNATI	USED ON MODEL	1
					207.....		
2	PFOZZ	2920013466293	10988	A187916	GENERATOR,ENGINE AC	USED ON MODEL	1
					4-390.....		

END OF FIGURE

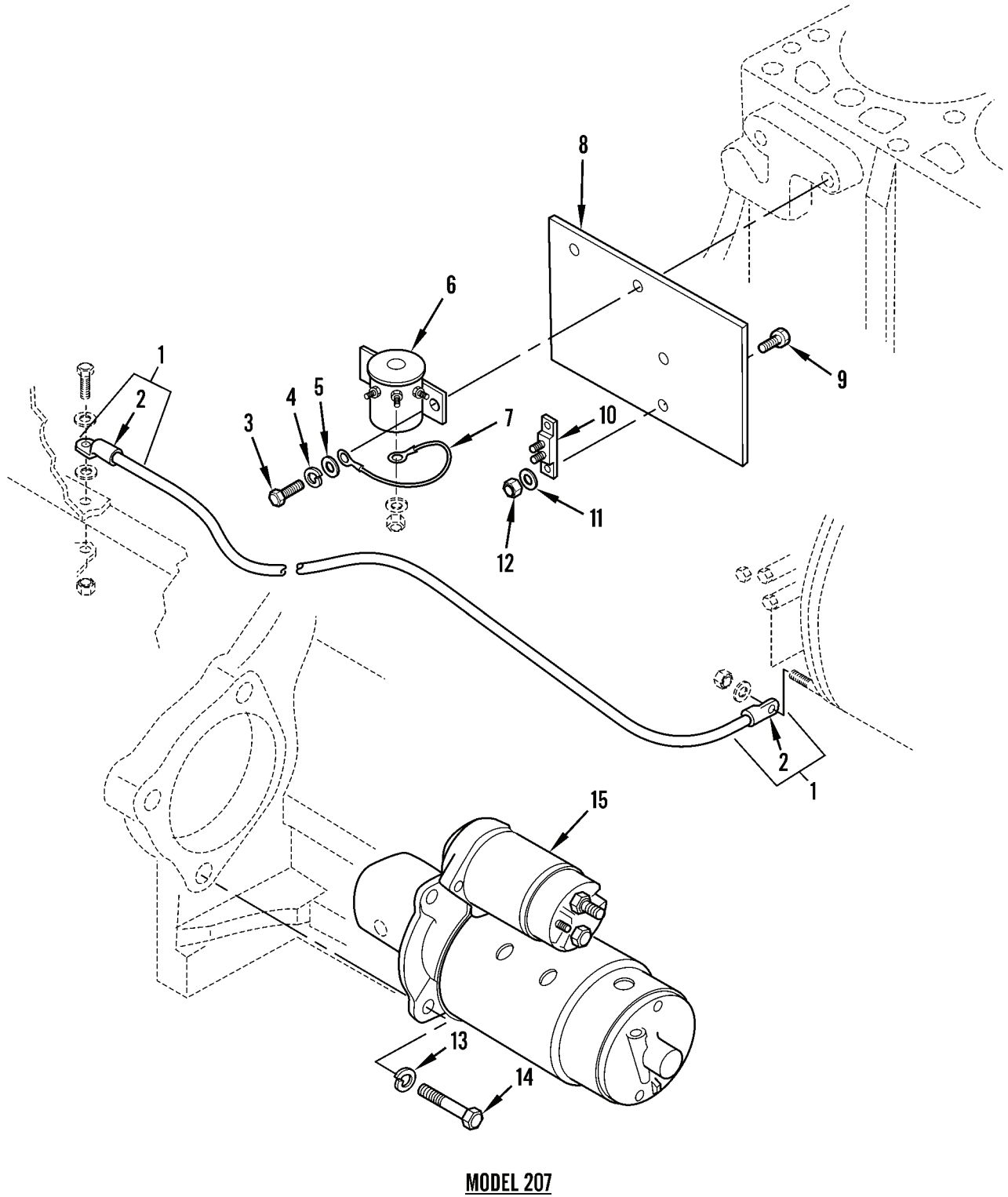

Figure 34. Starter and Mounting for Model 207

(1)	(2)	(3)	(4)	(5)	(6)	(7)
ITEM	SMR			PART		
NO	CODE	NSN	CAGEC	NUMBER	DESCRIPTION AND USABLE ON CODES(UOC)	QTY

GROUP 0603 STARTING MOTOR

FIG. 34 STARTER AND MOUNTING FOR MODEL 207

1	PAOZZ	2920010840500	10988	L40793	LEAD, IGNITION, ENGIN.....	1
2	PFOZZ	5940005835065	56501	RD757	. TERMINAL, LUG.....	2
3	PFOZZ	5305000680502	00365	F98	SCREW, CAP, HEXAGON H.....	2
4	PFOZZ	5310005825965	00198	196	WASHER, LOCK.....	2
5	PFOZZ	5310008093078	96906	MS27183-11	WASHER, FLAT.....	2
6	XDFZZ		16764	001481	RELAY, ELECTROMAGNET.....	1
7	PAOZZ	5995011021554	10988	A18311	LEAD, ELECTRICAL.....	1
8	XBOZZ		10988	L100766	PLATE, SOLENOID.....	1
9	PAOZZ	5305011022661	10988	169-77	SCREW, MACHINE.....	2
10	PAOZZ	5925011023630	10988	L11342	CIRCUIT BREAKER 25 AMPS.....	1
11	PFOZZ	5310000453299	80205	MS35338-42	WASHER, LOCK.....	2
12	PFOZZ	5310009349757	80205	MS35649-282	NUT, PLAIN, HEXAGON.....	2
13	PFOZZ	5310006379541	81718	H2525M	WASHER, LOCK.....	3
14	PAOZZ	5305007829489	80204	B1821BH038C200N	SCREW, CAP, HEXAGON H.....	3
15	PAOZF	2920002781044	0T0Y2	CME1998432	STARTER, ENGINE, ELEC 24 VOLT, USED ON ENGINE 207 ONLY.....	1

END OF FIGURE

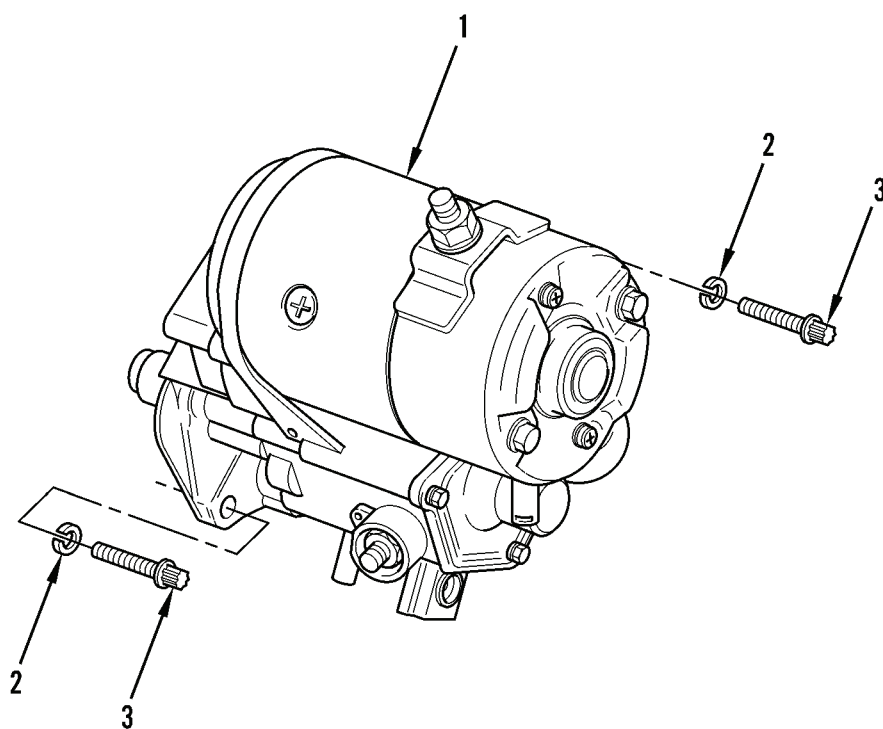

MODEL 4-390

Figure 35. Starter and Mounting for Model 4-390

(1) ITEM NO	(2) SMR CODE	(3) NSN	(4) CAGEC	(5) PART NUMBER	(6) DESCRIPTION AND USABLE ON CODES(UOC)	(7) QTY
-------------------	--------------------	------------	--------------	-----------------------	---	------------

GROUP 0603 STARTING MOTOR

FIG. 35 STARTER AND MOUNTING FOR  
MODEL 4-390

1	PAOZZ		0E5W9	228000-1753	STARTER,ENGINE,ELEC USED ON MODEL 4-390 ONLY.....	1
2	PFOZZ	5310015496559	10988	12601471	WASHER,LOCK.....	2
3	PFOZZ		10988	6706704	BOLT,ASSEMBLED WASH M10 X 35, USED WITH ENGINE 4-390.....	2

END OF FIGURE

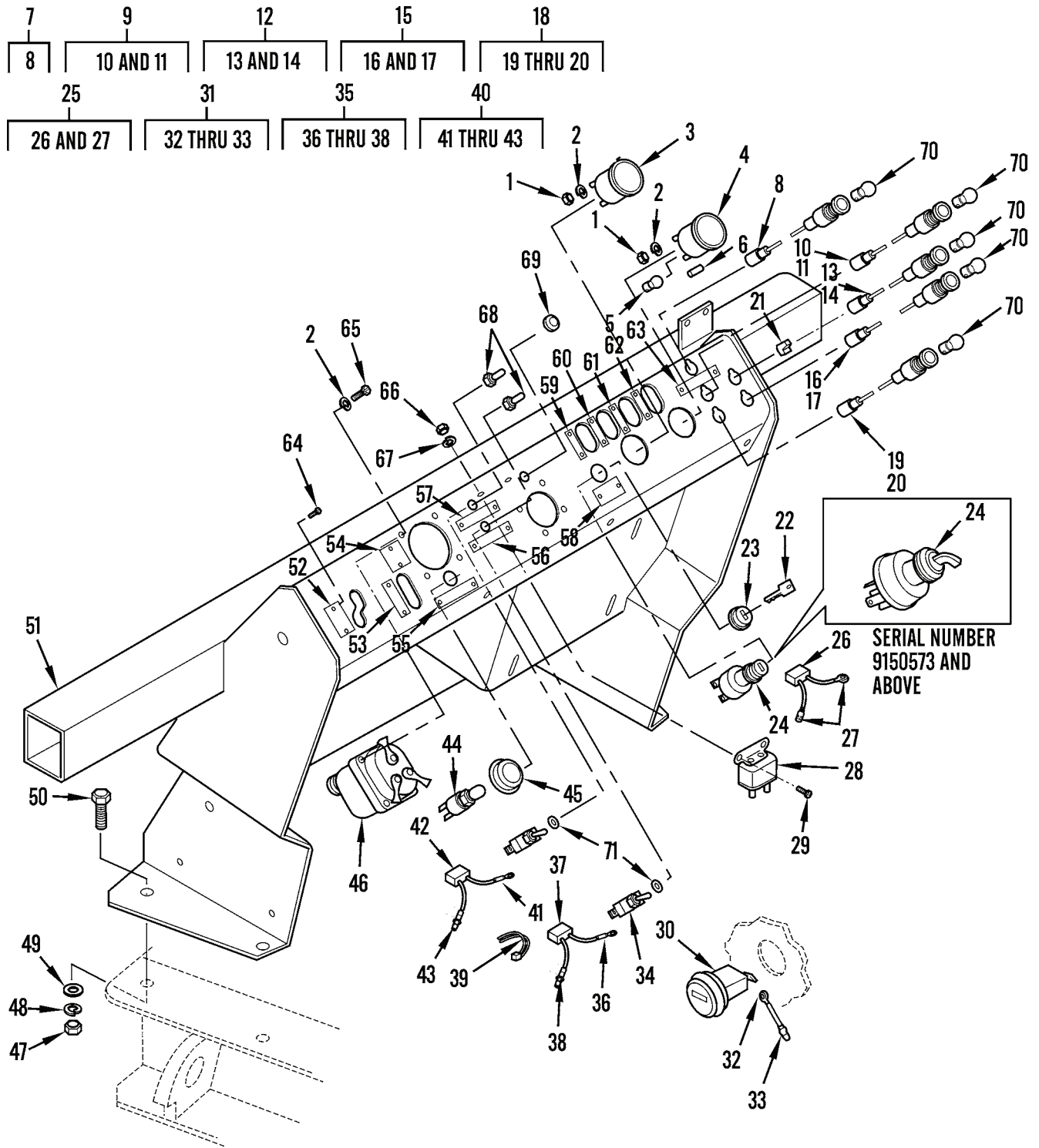

Figure 36. Instrument Panel

(1) ITEM NO	(2) SMR CODE	(3) NSN	(4) CAGEC	(5) PART NUMBER	(6) DESCRIPTION AND USABLE ON CODES(UOC)	(7) QTY
GROUP 0607 INSTRUMENT OR CONTROL						
FIG. 36 INSTRUMENT PANEL						
1	PFOZZ	5310009349747	80205	MS35649-262	NUT, PLAIN, HEXAGON.....	6
2	PFOZZ	5310000453296	80205	MS35338-43	WASHER, LOCK.....	6
3	XDOZZ		70040	6432376	GAGE, LIQUID QUANTIT.....	1
4	PAOZZ	6680011726590	33955	55049D	GAGE, LIQUID QUANTIT PRESSURE, 0-80 PSI.....	1
5	PAOZZ	6240000131282	08108	53	LAMP, INCANDESCENT.....	2
6	PAOZZ	5905010867048	10988	L73576	RESISTOR, FIXED, WIRE.....	6
7	PAOZZ	6210011751091	10988	H371849	LIGHT, INDICATOR.....	1
8	PAOZZ	5940012347954	77060	2984528	.TERMINAL BODY, QUICK.....	1
9	PAOZZ	6210011171930	0AHU0	8636967	LIGHT, INDICATOR TRANSMISSION TEMP..	1
10	XAOZZ		77060	2973392	.CONNECTOR.....	1
11	XDOZZ		77060	2965142	.TERMINAL, QUICK DISC.....	1
12	PAOZZ	6210011172455	1WRR4	20678	LIGHT, INDICATOR ENGINE OIL PRESSURE	1
13	XAOZZ		77060	2973392	.CONNECTOR.....	1
14	XDOZZ		77060	2965142	.TERMINAL, QUICK DISC.....	1
15	PAOZZ	6210000069781	74400	M4183	LIGHT, INDICATOR ALTERNATOR.....	1
16	XAOZZ		77060	2973392	.CONNECTOR.....	1
17	XDOZZ		77060	2965142	.TERMINAL, QUICK DISC.....	1
18	PAOZZ	6210011171929	0AHU0	78636971	LIGHT, INDICATOR ENGINE TEMP.....	1
19	XAOZZ		77060	2973392	.CONNECTOR.....	1
20	XDOZZ		77060	2965142	.TERMINAL, QUICK DISC.....	1
21	PAOZZ	5961004927871	10988	L71879	SEMICONDUCTOR DEVIC.....	3
22	XBOZZ		77326	LS220	KEY, IGNITION.....	1
23	PFOZZ	4730012035305	77326	R44342	NUT, TUBE COUPLING.....	1
24	PAOZZ	2920011450351	77326	31-243	SWITCH, LOCK, IGNITIO SN9150573 AND ABOVE.....	1
24	PAOZZ	2920011450351	77326	31-243	SWITCH, LOCK, IGNITIO SN 9150572 AND BELOW.....	1
25	PAOZZ	5925011050927	10988	L101994	CIRCUIT BREAKER ASSEMBLY, 6 AMP....	1
26	PAOZZ	5925011705762	13445	30063-6	.CIRCUIT BREAKER.....	1
27	PAOZZ	5940010586376	16764	1878192	.TERMINAL, QUICK DISC.....	2
28	PAOZZ	5945011069580	88690	65-2570-1	CONTACT SET, RELAY.....	1
29	XDOZZ		10988	470-1108	SCREW, MACHINE.....	2
30	PAOZZ	6645010834759	57733	85008-25	METER, TIME TOTALIZI.....	1
31	XDOZZ		10988	L102886	WIRE, LEAD, GROUND,.....	1
32	XDOZZ		81343	SAEB104	.TERMINAL, LUG.....	1
33	XDOZZ		81343	SAEB106	.TERMINAL, LUG.....	1
34	PFOZZ	5930006831628	96906	MS24523-22	SWITCH, TOGGLE.....	2
35	PAOZZ	5925011050926	10988	L101993	CIRCUIT BREAKER ASSEMBLY, 10 AMP...	1
36	PAOZZ	5940002835280	07573	70937058003	.TERMINAL, LUG.....	1
37	PAOZZ	5925012629032	10988	H335976	.CIRCUIT BREAKER.....	1
38	PAOZZ	5940010586376	16764	1878192	.TERMINAL, QUICK DISC.....	1
39	XDOZZ		06383	PLT2I-M30	STRAP, TIEDOWN ELECT.....	10
40	PAOZZ	5925011050928	10988	L101974	CIRCUIT BREAKER ASSEMBLY, 6 AMP....	1
41	PAOZZ	5940002835280	07573	70937058003	.TERMINAL, LUG.....	1
42	PAOZZ	5925011705762	13445	30063-6	.CIRCUIT BREAKER.....	1

(1) ITEM NO	(2) SMR CODE	(3) NSN	(4) CAGEC	(5) PART NUMBER	(6) DESCRIPTION AND USABLE ON CODES(UOC)	(7) QTY
43	PAOZZ	5940010586376	16764	1878192	.TERMINAL,QUICK DISC.....	1
44	PAOZZ	5930000043904	13445	90036	SWITCH,PUSH.....	1
45	PAOZZ	5975010062434	10988	L60490	BOOT,DUST AND MOIST.....	1
46	XDOZZ		96906	MS51113-1	SWITCH ASSEMBLY.....	1
47	PFOZZ	5310008808189	96906	MS51967-11	NUT,PLAIN,HEXAGON.....	4
48	PFOZZ	5310002090965	80205	MS35338-47	WASHER,LOCK.....	4
49	PFOZZ	5310008094085	96906	MS27183-16	WASHER,FLAT.....	8
50	PFOZZ	5305000711787	80204	B1821BH044C113N	SCREW,CAP,HEXAGON H.....	4
51	XBOZZ		10988	L102780	PANEL, INSTRUMENT.....	1
52	XBOZZ		10988	L103934	PLATE, IDENTIFICATION, RANGE CONTROL.....	1
53	XBOZZ		10988	L103933	PLATE, IDENTIFICATION, SHIFT CONTROL.....	1
54	XBOZZ		10988	L103243	PLATE, IDENTIFICATION, VEHICLE LIGHTS.....	1
55	XBOZZ		10988	L103931	PLATE,.....	1
56	XBOZZ		10988	L103930	PLATE, IDENTIFICATION, REAR FLOODLIGHT SWITCH.....	1
57	XBOZZ		10988	L103929	PLATE, IDENTIFICATION, FRONT FLOODLIGHT SWITCH.....	1
58	XBOZZ		10988	L103928	PLATE, IDENTIFICATION, IGNITION....	1
59	XBOZZ		10988	L103927	PLATE, IDENTIFICATION, ROTATE CONTROL.....	1
60	XBOZZ		10988	L103926	PLATE, IDENTIFICATION, SIDE SHIFT CONTROL.....	1
61	XBOZZ		10988	L103925	PLATE, IDENTIFICATION, LIFT CONTROL	1
62	XBOZZ		10988	L103924	PLATE, IDENTIFICATION, TILT CONTROL	1
63	XBOZZ		10988	L103923	PLATE IDENTIFICATION,HYDRAULIC FILTER LIGHT.....	1
64	PFOZZ	5320004934101	70707	AD64ADS	RIVET,BLIND.....	24
65	PAOZZ	5305011022660	10988	436-754	SCREW,MACHINE.....	4
66	PFOZZ	5310009349758	80205	MS35649-202	NUT,PLAIN,HEXAGON.....	2
67	PFOZZ	5310000453296	80205	MS35338-43	WASHER,LOCK.....	2
68	PAOZZ	2530010611351	13445	81264	BOOT,VEHICULAR COMP.....	2
69	XBOZZ		70485	AN931-B5-12	GROMMET, INSTRUMENT PANEL.....	1
70	PAOZZ	6240011062447	08108	1895R	LAMP,INCANDESCENT.....	5
71	PAOZZ	5310011299829	13445	88564	WASHER,KEY.....	2

END OF FIGURE





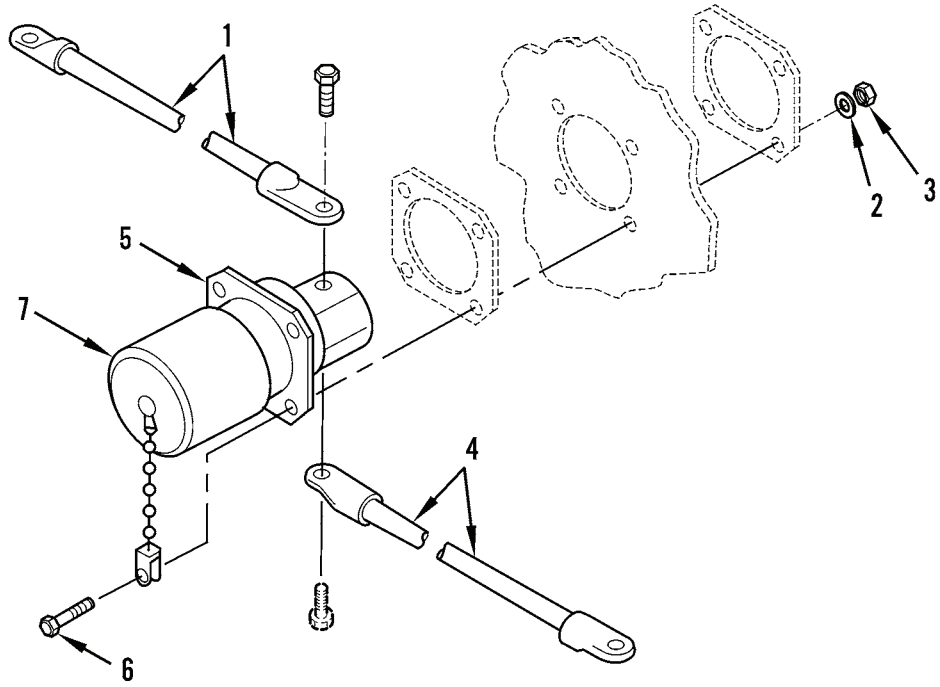

Figure 37. Slave Receptacle

(1) ITEM NO	(2) SMR CODE	(3) NSN	(4) CAGEC	(5) PART NUMBER	(6) DESCRIPTION AND USABLE ON CODES(UOC)	(7) QTY
-------------------	--------------------	------------	--------------	-----------------------	---	------------

GROUP 0608 MISCELLANEOUS ITEMS

FIG. 37 SLAVE RECEPTACLE

1	PAOZZ	6150011150846	10988	L103019	CABLE ASSY,SPECIAL RECEPTACLE TO GROUND.....	1
2	PFOZZ	5310008238804	96906	MS27183-9	WASHER,FLAT.....	4
3	PFOZZ	5310009349758	80205	MS35649-202	NUT,PLAIN,HEXAGON.....	4
4	PAOZZ	5995011011551	10988	L103017	CABLE ASSY,SPECIAL RECEPTACLE TO STARTER.....	1
5	PFOZZ	5935010448382	19207	11682345	CONNECTOR,RECEPTACL ELECTRICAL, SLAVE.....	1
6	PAOZZ	5305011022662	10988	182-187	SCREW,MACHINE.....	4
7	PAOZZ	5340010590114	19207	11675004	CAP,PROTECTIVE,DUST.....	1

END OF FIGURE

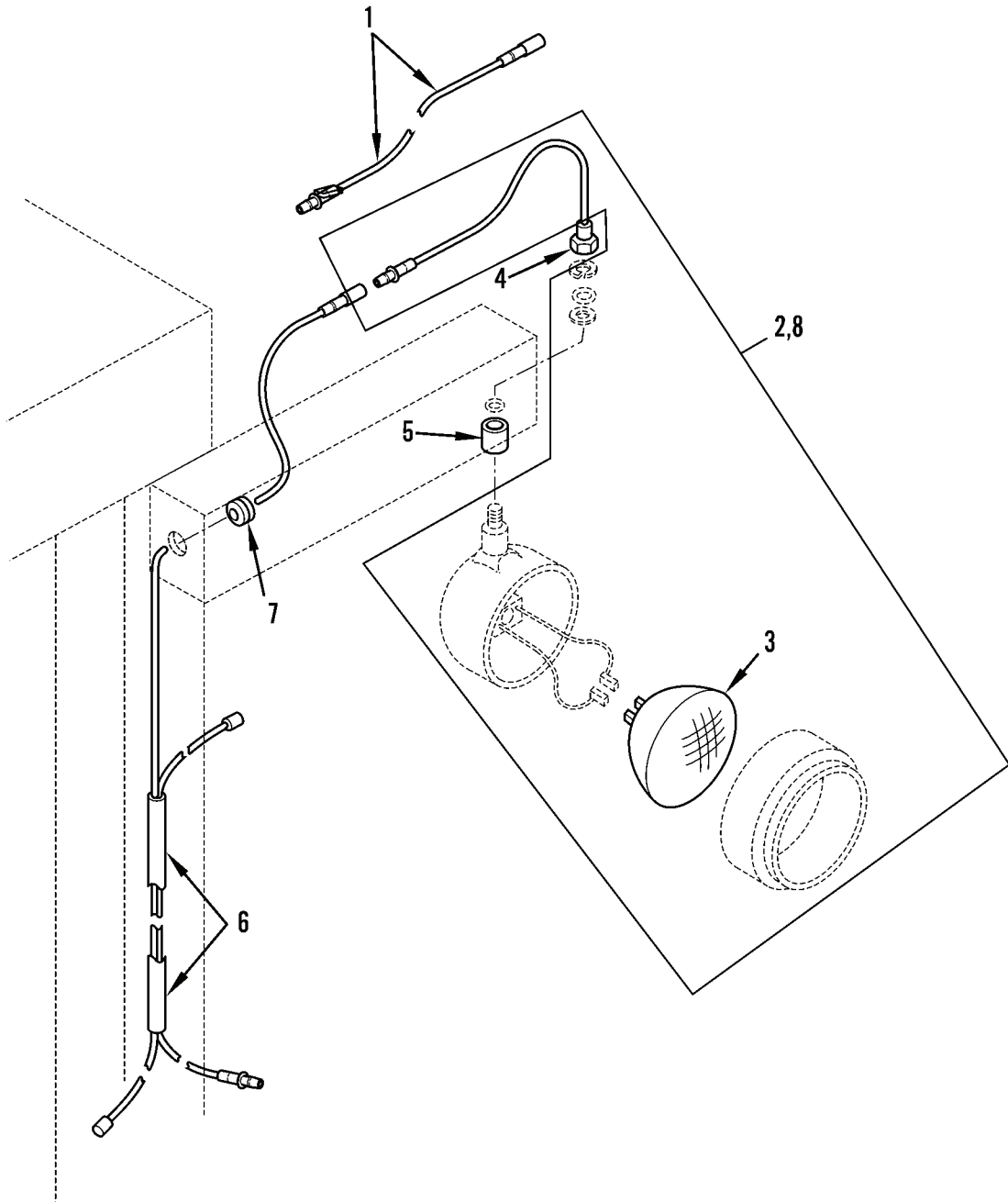

Figure 38. Flood Lights

(1)	(2)	(3)	(4)	(5)	(6)	(7)
ITEM	SMR			PART		
NO	CODE	NSN	CAGEC	NUMBER	DESCRIPTION AND USABLE ON CODES(UOC)	QTY

GROUP 0609 LIGHTS

FIG. 38 FLOODLIGHTS

1	PFOZZ	2590012220290	10988	L102873	LEAD WIRE,ELECTRICA.....	1
2	PAOZZ	6220010763695	13548	650W-4	FLOODLIGHT,ELECTRIC.....	6
3	PAOZZ	6240006430687	24617	E8914-8	.LAMP,INCANDESCENT.....	1
4	PAOZZ	5930005742151	97539	MN-1030B	BOOT,DUST AND MOIST.....	2
5	MOOZZ		19207	009978731-2	RUBBER ROUND SECTIO MAKE FROM HOSE P/N S118465.....	2
6	PFOZZ	6150012217844	10988	L102885	WIRING HARNESS.....	1
7	XBOZZ		70465	2335	GROMMET, ROPS.....	2
8	PAOZZ	6220012196102	10988	329474A1	HEADLIGHT.....	1

END OF FIGURE

1  
2 THRU 14

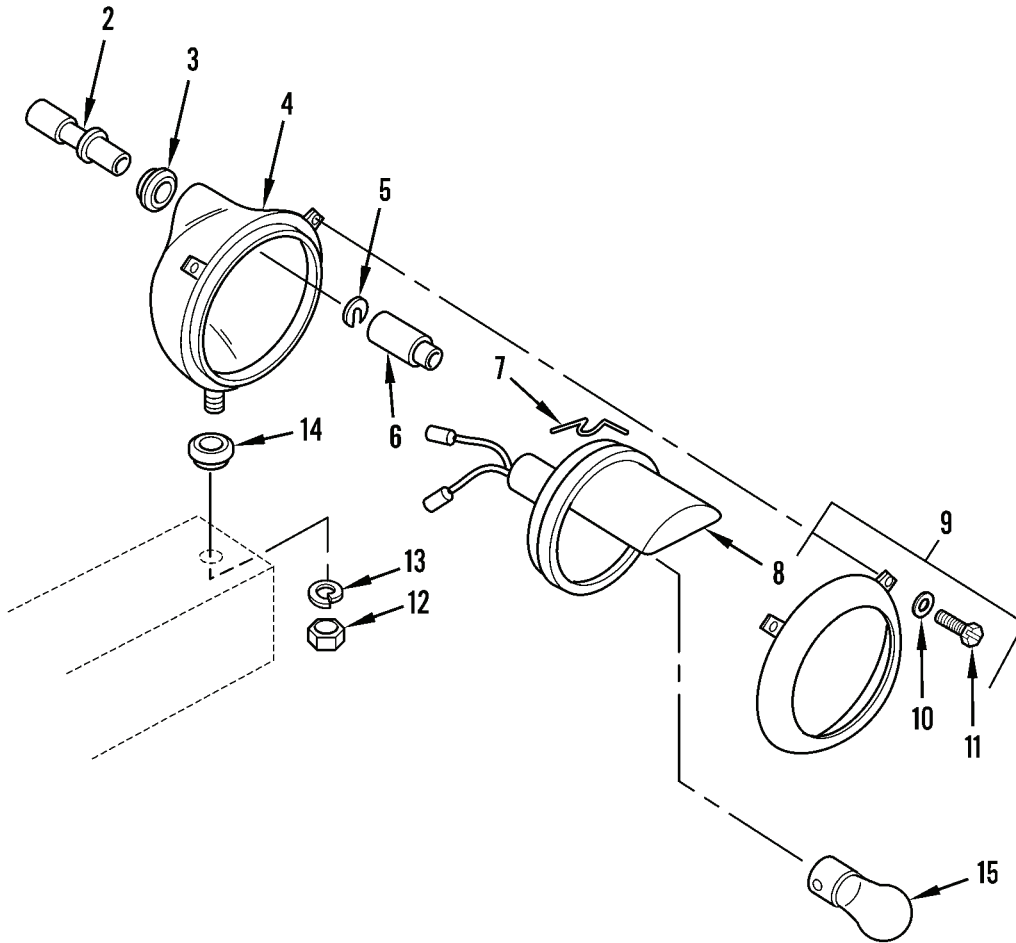

Figure 39. Blackout Driving Lamp

(1) ITEM NO	(2) SMR CODE	(3) NSN	(4) CAGEC	(5) PART NUMBER	(6) DESCRIPTION AND USABLE ON CODES(UOC)	(7) QTY
GROUP 0609 LIGHTS						
FIG. 39 BLACKOUT DRIVING LAMP						
1	PAOZZ	6220006789046	16528	1030004	HEADLIGHT.....	1
2	PAOZZ	5935008074109	19207	8741492	.ADAPTER,CONNECTOR.....	1
3	PAOZZ	5325000886147	19207	8741442	.GROMMET,NONMETALLIC.....	1
4	PFOZZ	6220004566106	19207	8747986	.HOUSING,LIGHT.....	1
5	PAOZZ	5310008338567	19207	8338567	.WASHER,SLOTTED.....	1
6	PAOZZ	5935005729180	19207	8338566	.SHELL,ELECTRICAL CO.....	1
7	PAOZZ	5340006934175	19207	7320711	.CLIP,RETAINING.....	3
8	PFOZZ	6220008197028	19207	8747987	.LAMP UNIT,VEHICULAR WIRING ASSY...	1
9	PAOZZ	6220006951107	24617	GL5939723	.RETAINER,LENS.....	1
10	PAOZZ	5340007320642	19207	7320642	..RING,RETAINING.....	3
11	PAOZZ	5305007525938	19207	7525938	..SCREW,MACHINE.....	3
12	PFOZZ	5310007320558	96906	MS51967-8	.NUT,PLAIN,HEXAGON.....	1
13	PFOZZ	5310006379541	81718	H2525M	.WASHER,LOCK.....	1
14	PAOZZ	5310003502655	19207	5294507	.WASHER,FINISHING.....	1
15	PAOZZ	6240000446914	46717	LA-361-8	LAMP,INCANDESCENT.....	1

END OF FIGURE

1  
2 THRU 9

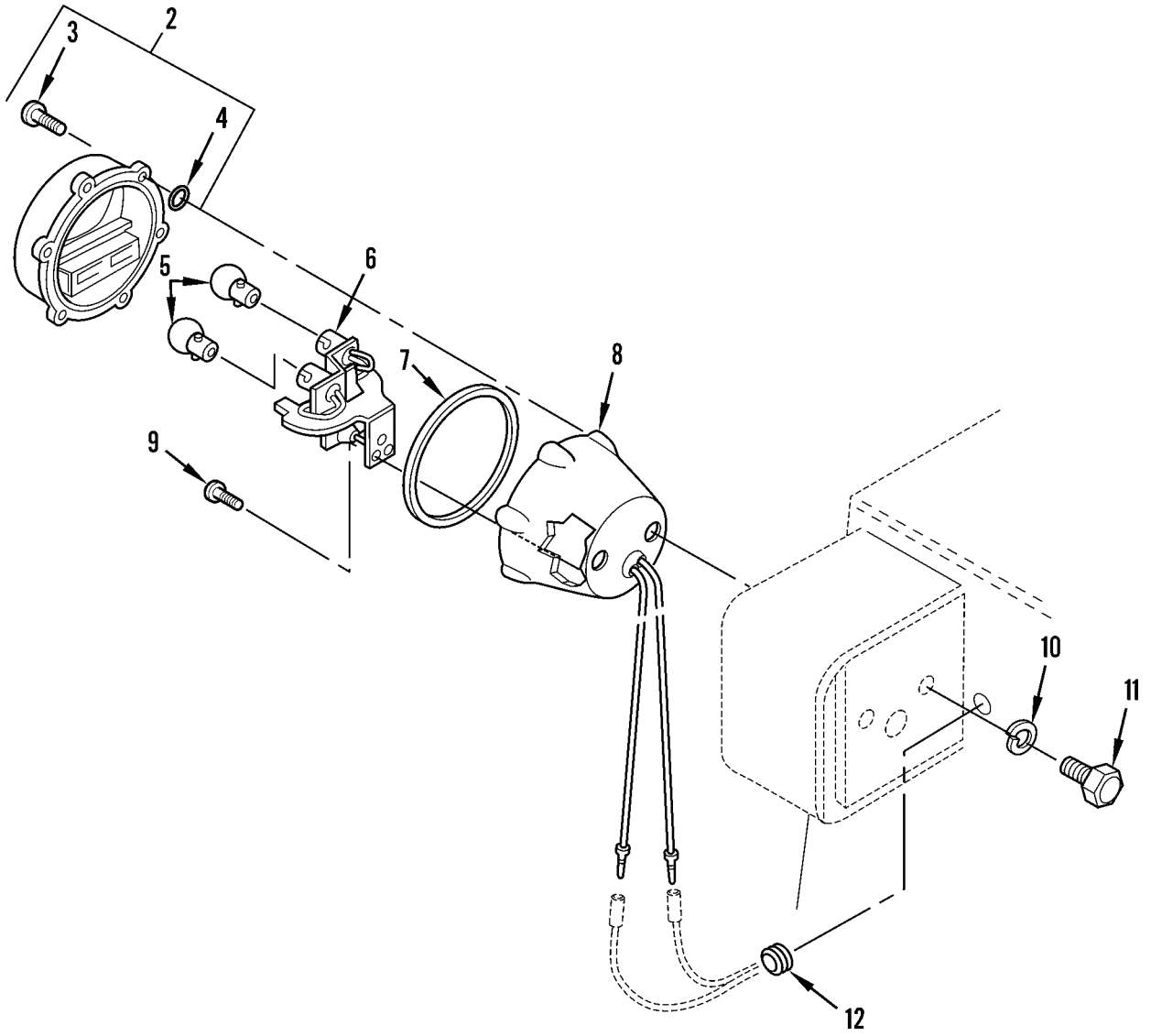

Figure 40. Blackout Stoplight-Taillight



(1)	(2)	(3)	(4)	(5)	(6)	(7)
ITEM	SMR			PART		
NO	CODE	NSN	CAGEC	NUMBER	DESCRIPTION AND USABLE ON CODES(UOC)	QTY
GROUP 0609 LIGHTS						
FIG. 40 BLACKOUT STOPLIGHT-TAILLIGHT						
1	PFOOO	6220003376471	96906	MS51330-1	STOP LIGHT-TAILLIGH 24-VOLT.....	2
2	PAOZZ	6220007526018	19207	7526018	.RETAINER,LENS.....	1
3	PAOZZ	5305007375694	19207	7375694	..SCREW,MACHINE.....	6
4	PAOZZ	5340007320642	19207	7320642	..RING,RETAINING.....	6
5	PAOZZ	6240000190877	08108	BXANSI1251	.LAMP,INCANDESCENT.....	2
6	XDOZZ		19207	8378662	.LAMPHOLDER ASSEMBLY.....	1
7	PAOZZ	5331002977106	19207	7320658	.O-RING.....	1
8	PFOZZ	6220005000437	96906	MS53047-1	.LIGHT,PARKING.....	1
9	PFOZZ	5305009846191	80205	MS35206-243	.SCREW,MACHINE.....	3
10	PFOZZ	5310006379541	81718	H2525M	WASHER,LOCK.....	4
11	PFOZZ	5305001159526	80204	B1821BH038C075D	SCREW,CAP,HEXAGON H.....	4
12	PAOZZ	5325002910812	14153	00052 STYLE15	GROMMET,NONMETALLIC.....	2

END OF FIGURE

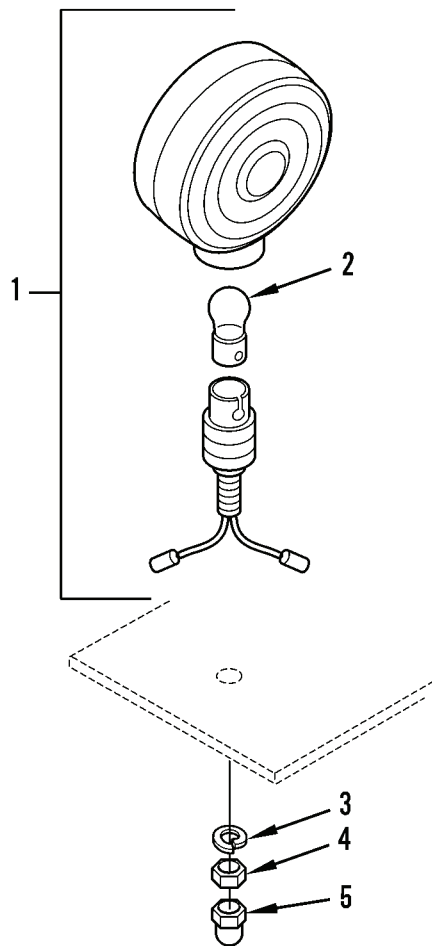

Figure 41. Stop and Taillight

(1)	(2)	(3)	(4)	(5)	(6)	(7)
ITEM	SMR			PART		
NO	CODE	NSN	CAGEC	NUMBER	DESCRIPTION AND USABLE ON CODES(UOC)	QTY

GROUP 0609 LIGHTS

FIG. 41 STOP AND TAILLIGHT

1	PAOZZ	6220011022794	10988	199955A1	STOP LIGHT-TAILLIGH.....	2
2	PAOZZ	6240008773405	80204	1662	.LAMP, INCANDESCENT.....	1
3	PFOZZ	5310005845272	02978	ERNA245	WASHER, LOCK.....	2
4	PFOZZ	5310007320560	96906	MS51968-14	NUT, PLAIN, HEXAGON.....	2
5	PAOZZ	5930005742151	97539	MN-1030B	BOOT, DUST AND MOIST.....	2

END OF FIGURE

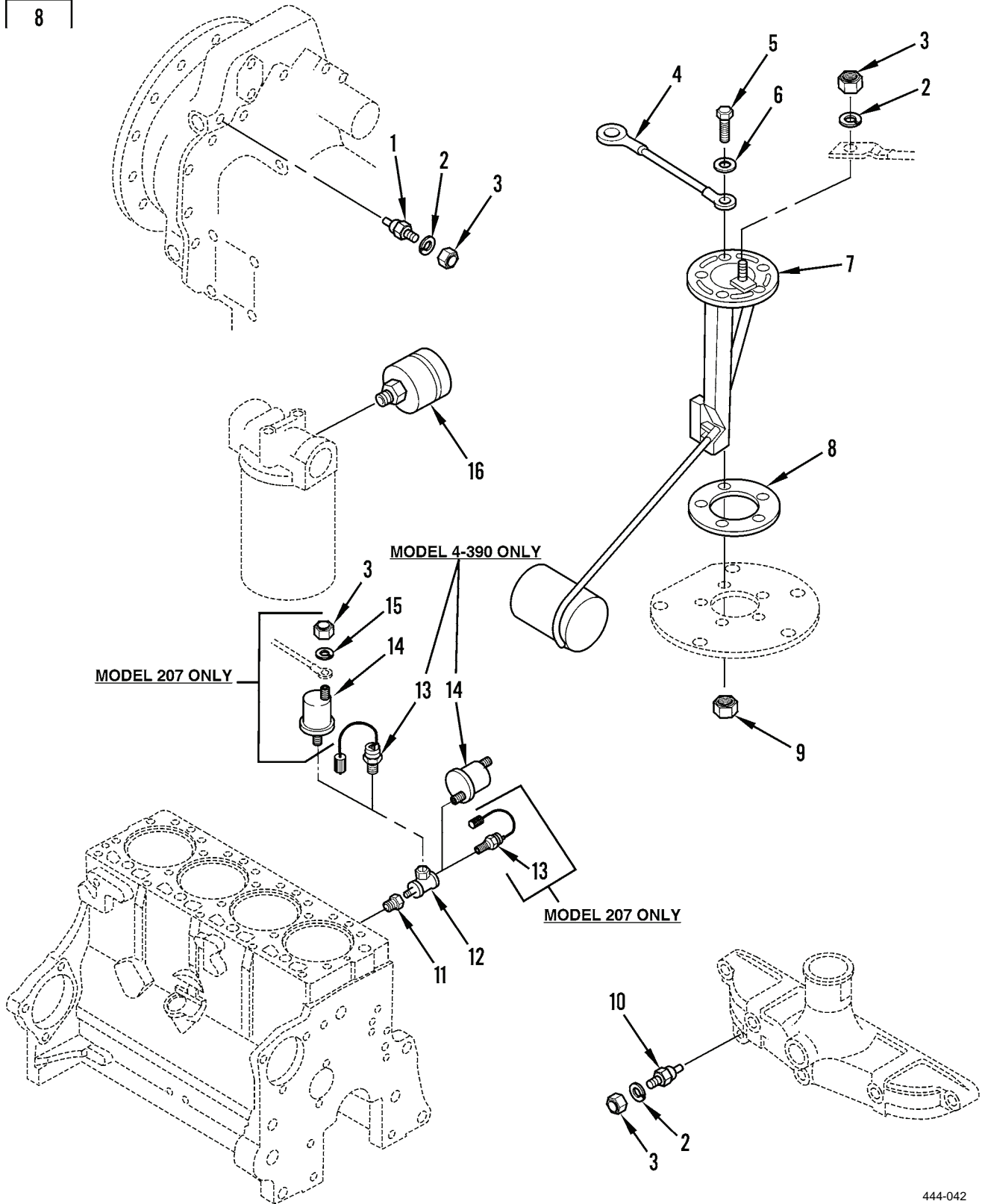
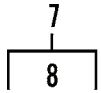

Figure 42. Sending Units

(1) ITEM NO	(2) SMR CODE	(3) NSN	(4) CAGEC	(5) PART NUMBER	(6) DESCRIPTION AND USABLE ON CODES(UOC)	(7) QTY
GROUP 0610 SENDING UNITS AND WARNING SWITCHES						
FIG. 42 SENDING UNITS						
1	PAOZZ		10988	L104249	SWITCH, THERMOSTATIC ENGINE TEMPERATURE.....	1
1	PAOZZ	5930011135919	10988	L102549	SWITCH, THERMOSTATIC TRANSMISSION TEMPERATURE, 265F, FOR ENGINE 207 ONLY	1
2	PFOZZ	5310000453296	80205	MS35338-43	WASHER, LOCK.....	3
3	PFOZZ	5310009349751	80205	MS35650-302	NUT, PLAIN, HEXAGON.....	4
4	PAOZZ	5995011739613	10988	A31060	LEAD, ELECTRICAL.....	1
5	PFOZZ	5305000888332	80205	MS35190-272	SCREW, MACHINE.....	5
6	PAOZZ	5330010848283	10988	L77590	GASKET.....	5
7	PAOZZ	6680011040899	10988	L-101637	TRANSMITTER, LIQUID TANK.....	1
8	PAOZZ	5330004968327	10988	528359R4	.GASKET.....	1
9	PFOZZ	5310006893877	80205	MS17829-3C	NUT, SELF-LOCKING, HE.....	5
10	XDOZZ		10988	65425C1	SWITCH, TOGGLE.....	1
11	PAOZZ		10988	J932321	BUSHING, PIPE USED WITH 4-390 MODEL.	1
11	XBOZZ		10988	217-1	FITTING USED ON ENGINE 207 ONLY....	1
12	PAOZZ		10988	217-1160	TEE, PIPE USED ON ENGINE 4-390 ONLY.	1
12	PAOZZ	4730011017368	10988	221-1690	TEE, PIPE USED ON ENGINE 207 ONLY...	1
13	PAOZZ	5930010677382	10988	A162297	SWITCH, PRESSURE OIL PRESSURE SWITCH, FOR ENGINE 4-390 ONLY.....	1
13	PAOZZ	5930010677382	10988	D63294	SWITCH, PRESSURE USED ON ENGINE 207 ONLY.....	1
14	PAOZZ		10988	W10140	RESISTOR, THERMAL OIL PRESSURE SENDER, FOR ENGINE 4-390 ONLY.....	1
14	PAOZZ	5930002206716	30076	169776	SWITCH, PRESSURE USED ON ENGINE 207 ONLY.....	1
15	PFOZZ	5310000453296	80205	MS35338-43	WASHER, LOCK.....	1
16	PAOZZ	5930011154244	10988	H342774	SWITCH, PRESSURE FILTER.....	1

END OF FIGURE

8  
9 AND 10

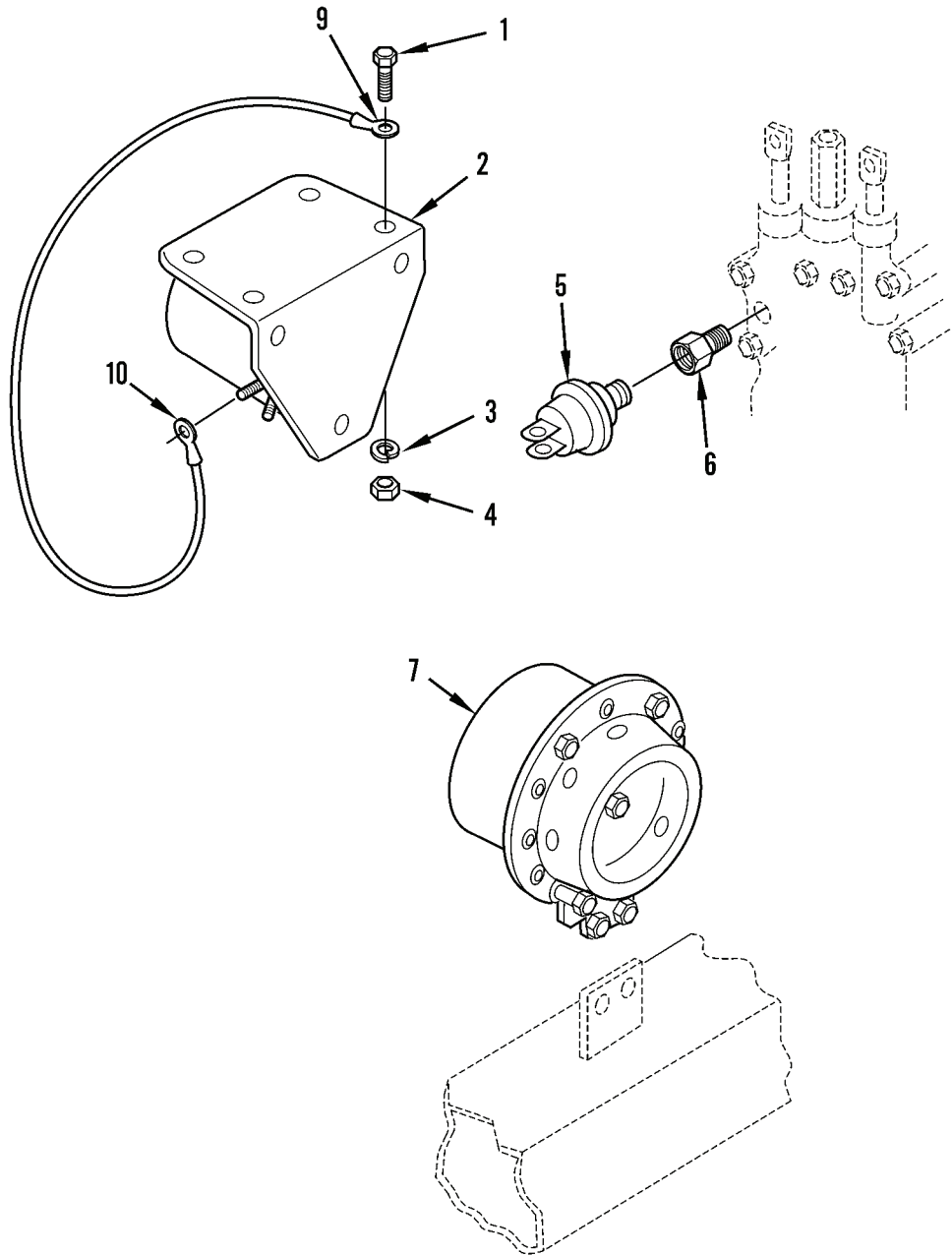

Figure 43. Horn and Backup Alarm

(1) ITEM NO	(2) SMR CODE	(3) NSN	(4) CAGEC	(5) PART NUMBER	(6) DESCRIPTION AND USABLE ON CODES(UOC)	(7) QTY
GROUP 0611 HORN, SIREN						
FIG. 43 HORN AND BACKUP ALARM						
1	PFOZZ	5305000680511	80204	B1821BH038C125N	SCREW,CAP,HEXAGON H.....	2
2	PAOZZ	6350011138974	57013	45A	HORN,ELECTRICAL.....	1
3	PFOZZ	5310006379541	81718	H2525M	WASHER,LOCK.....	2
4	PFOZZ	5310007320558	96906	MS51967-8	NUT,PLAIN,HEXAGON.....	2
5	PAOZZ	5930013036843	10988	D147334	SWITCH,PRESSURE BACK-UP ALARM FOR MODEL 4-390.....	1
5	PAOZZ	5930008793593	74400	M-4010	SWITCH,PRESSURE ALARM FOR MODEL 207	1
6	PAOZZ		10988	217-9	BUSHING,PIPE USED WITH MODEL 4-390.	1
7	PFOZZ	2590006830598	58536	A-A-52525-21	HORN,ELECTRICAL.....	1
8	PAOZZ	5995011017357	58499	6413	LEAD,ELECTRICAL GROUNDING.....	1
9	PFOZZ	5940001434793	59730	RB733	.TERMINAL,LUG.....	1
10	XAOZZ		81343	SAEB104	.TERMINAL, LUG.....	1

END OF FIGURE

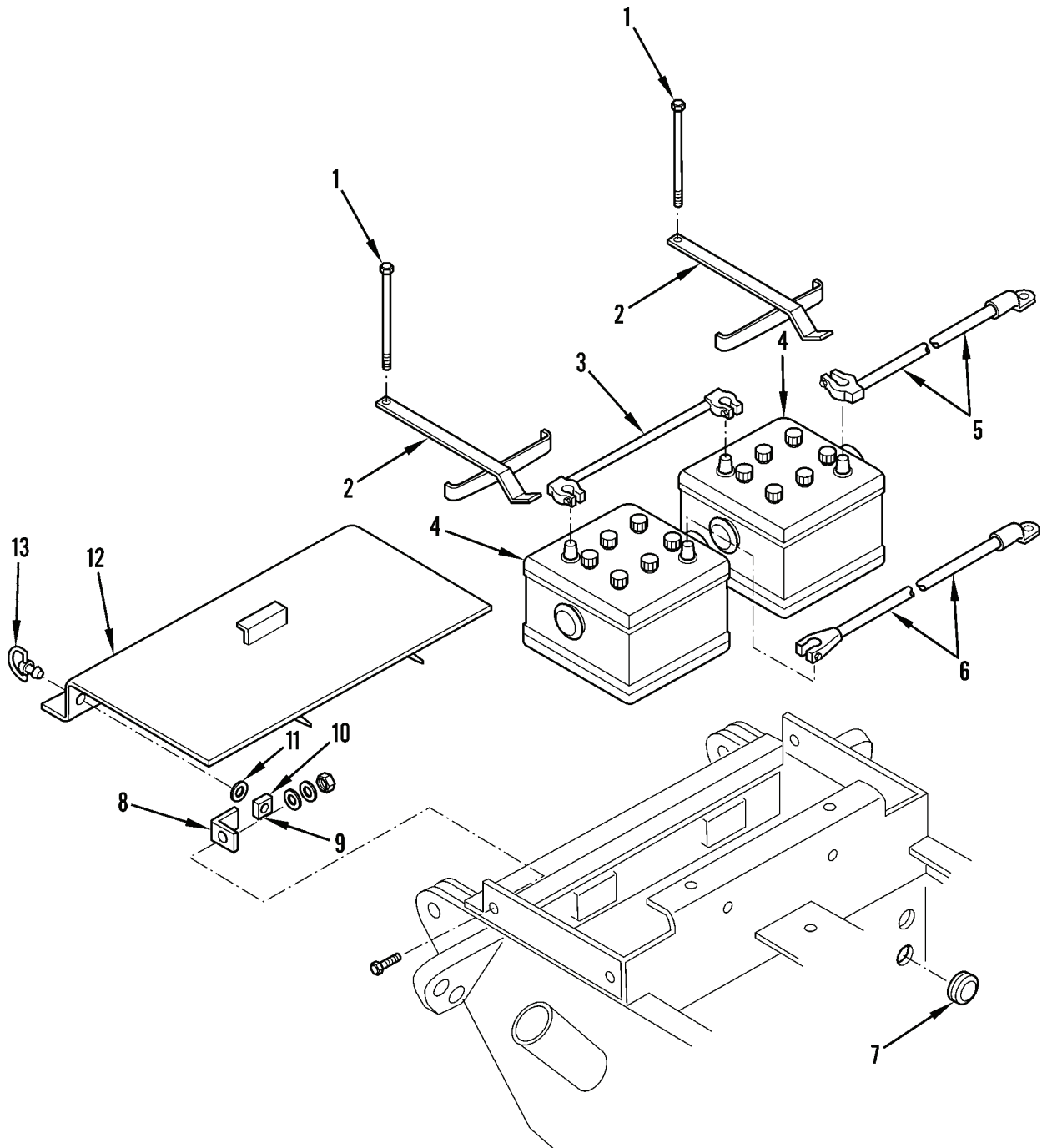

Figure 44. Batteries and Related Parts



(1)	(2)	(3)	(4)	(5)	(6)	(7)
ITEM	SMR			PART		
NO	CODE	NSN	CAGEC	NUMBER	DESCRIPTION AND USABLE ON CODES(UOC)	QTY
GROUP 0612 BATTERIES, STORAGE (WET OR DRY)						
FIG. 44 BATTERIES AND RELATED PARTS						
1	PFOZZ	5306002258514	80205	MS90725-50	BOLT,MACHINE.....	2
2	PAOZZ	2510011691989	10988	L104717	BRACKET,EYE,NONROTA.....	2
3	PAOZZ	6150011150858	10988	L103015	CABLE ASSY,SPECIAL.....	1
4	XDOFF		04055	6TLFP	BATTERY,STORAGE.....	2
5	PAOZZ		10988	L124500	LEAD,STORAGE,BATTER STARTER,RED, USED ON ENGINE 4-390 ONLY.....	1
5	PAOZZ	6150011146622	10988	L100862	CABLE ASSY,SPECIAL STARTER, RED....	1
6	PAOZZ		10988	L118485	LEAD,STORAGE,BATTER GROUND,USED ON ENGINE 4-390 ONLY.....	1
6	PAOZZ	6150011146623	10988	L14542	LEAD,STORAGE BATTER GROUND.....	1
7	XBOZZ		76385	Z440	GROMMET.....	2
8	PFOZZ	5340013091574	10988	L103476	BRACKET,ANGLE.....	2
9	PFOZZ	5310008093079	96906	MS27183-19	WASHER,FLAT.....	2
10	PAOZZ	5325009983351	94222	85-47-101-15	RECEPTACLE,TURNLOCK.....	2
11	PAOZZ	5310008228525	94222	85-34-101-20	WASHER,SPLIT.....	2
12	PAOZZ	6160013465187	55683	818-L101755	COVER,BATTERY BOX.....	1
13	PAOZZ	5325012146287	94222	85-15-300-16	STUD,TURNLOCK FASTE.....	2

END OF FIGURE

1  
2 THRU 29

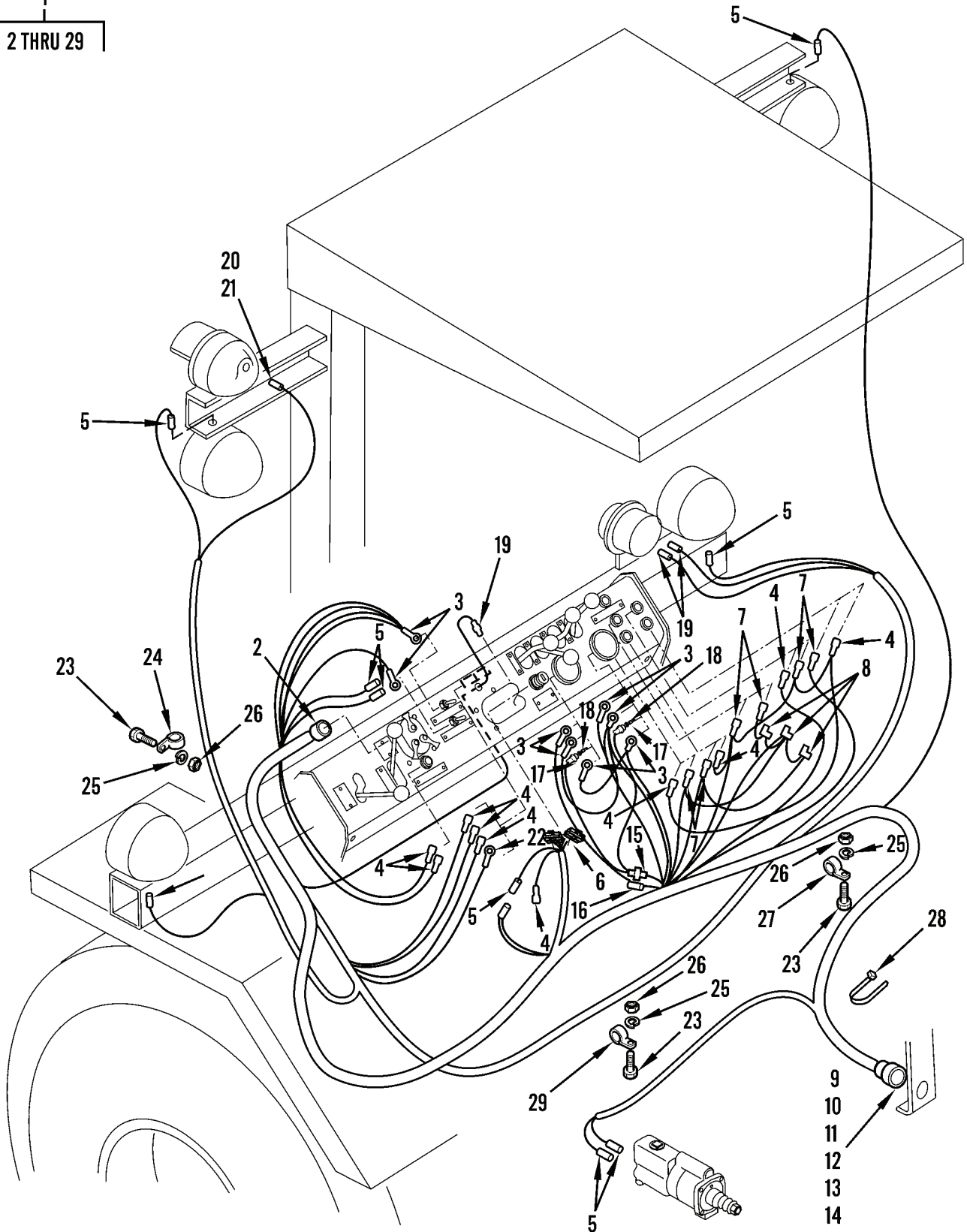

Figure 45. Front Main Wiring Harness

444-045

(1)	(2)	(3)	(4)	(5)	(6)	(7)
ITEM	SMR			PART		
NO	CODE	NSN	CAGEC	NUMBER	DESCRIPTION AND USABLE ON CODES(UOC)	QTY

GROUP 0613 HULL OR CHASSIS WIRING HARNESS

FIG. 45 FRONT MAIN WIRING HARNESS

1	PAOOO	5995011009292	10988	L103016	WIRING HARNESS, BRAN.....	1
2	XDOZZ		77820	SG3106-E28-51S	.CONNECTOR, PLUG, ELEC.....	1
3	PAOZZ	5940002835280	07573	70937058003	.TERMINAL, LUG.....	8
4	XDOZZ		77060	2965142	.TERMINAL, QUICK DISC.....	12
5	XBOZZ		81343	SAETYPE10-156DIA 12-20AWG	.TERMINAL.....	10
6	PAOZZ	5935011567020	77060	2984017	.CONNECTOR BODY, PLUG.....	1
7	PFOZZ	5940013399566	77060	2965467	.TERMINAL, QUICK DISC.....	8
8	PAOZZ	5961004927871	10988	L71879	.SEMICONDUCTOR DEVIC.....	3
9	PAOZZ	5310010867726	11139	112263-90	.NUT, PLAIN, HEXAGON.....	6
10	XBOZZ		99699	114017	.PLUG.....	1
11	PAOZZ	5310010810799	11139	112264	.WASHER, LOCK.....	1
12	XBOZZ		99699	HD54-24-19PN	.CONNECTOR.....	1
13	XBOZZ		99699	0460-201-1690	.SOCKET.....	13
14	PAOZZ	5999010856244	45152	EE-101241	.CONTACT, ELECTRICAL.....	5
15	PAOZZ	5920012239326	75915	155-120	.FUSEHOLDER, EXTRACT.....	1
16	PAOZZ	5905010867048	10988	L73576	.RESISTOR, FIXED, WIRE.....	1
17	PAOZZ	6250011466909	77060	2984323	.LAMPHOLDER.....	2
18	PAOZZ	5999011194109	11083	6D4161	.CONTACT, ELECTRICAL.....	2
19	PFOZZ	5935001152307	96906	MS27144-2	.CONNECTOR, PLUG, ELEC.....	3
20	PFOZZ	5940009563517	77060	2962987	.TERMINAL, QUICK DISC.....	1
21	XBOZZ		77060	2973392	.CONNECTOR, TERMINAL.....	1
22	XBOZZ		81343	SAEB104	.TERMINAL, LUG.....	1
23	PFOZZ	5305000680502	00365	F98	.SCREW, CAP, HEXAGON H.....	10
24	PAOZZ	5340004481795	75272	COV0413	.CLAMP, LOOP.....	4
25	PFOZZ	5310005825965	00198	196	.WASHER, LOCK.....	10
26	PFOZZ	5310007616882	96906	MS51967-2	.NUT, PLAIN, HEXAGON.....	10
27	PAOZZ	5340011052271	75272	COV-1311	.CLAMP, LOOP.....	3
28	XDOZZ		06383	PLT2I-M30	.STRAP, TIEDOWN ELECT.....	6
29	PFOZZ	5340003491740	10988	49854	.CLAMP, LOOP.....	3

END OF FIGURE

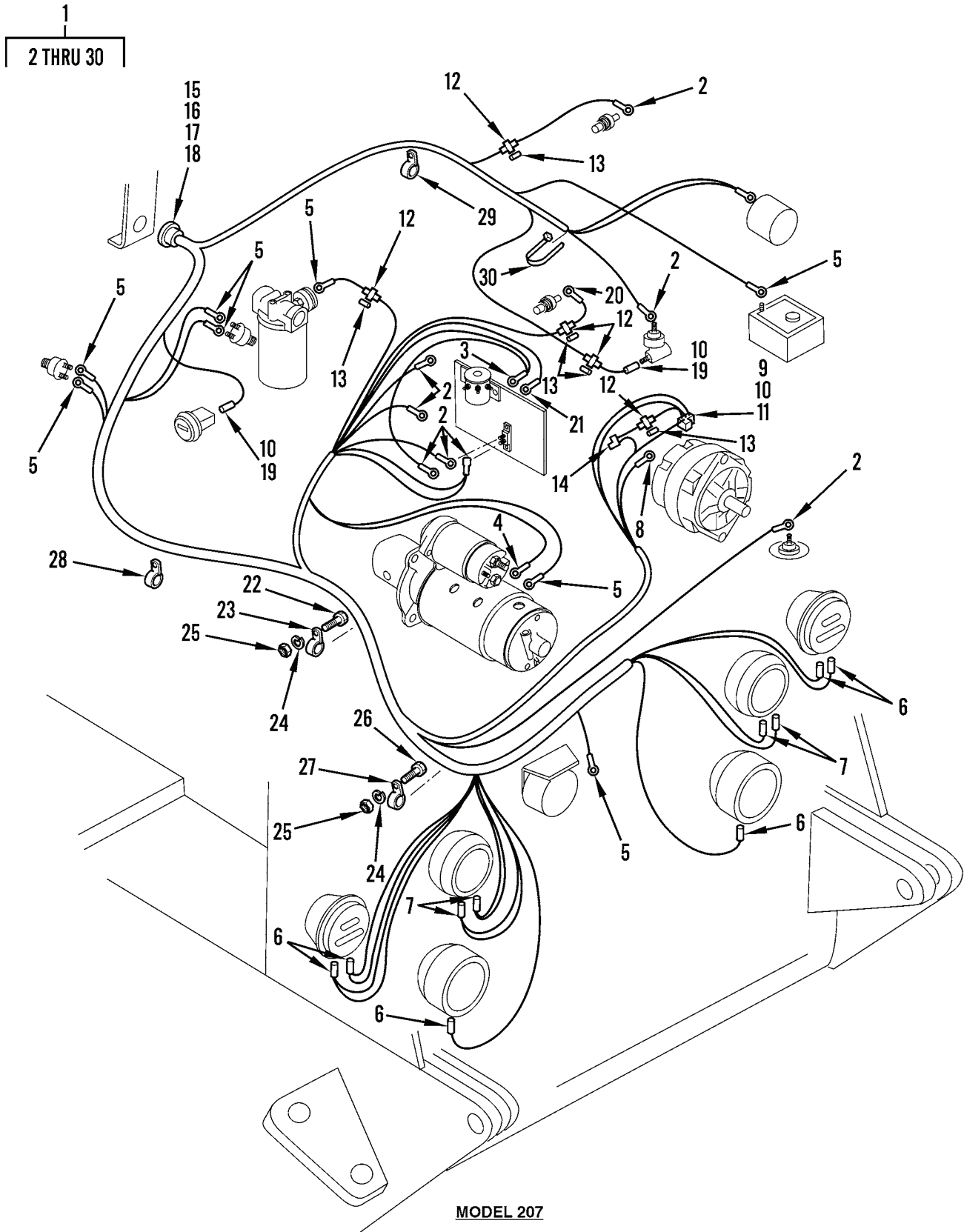
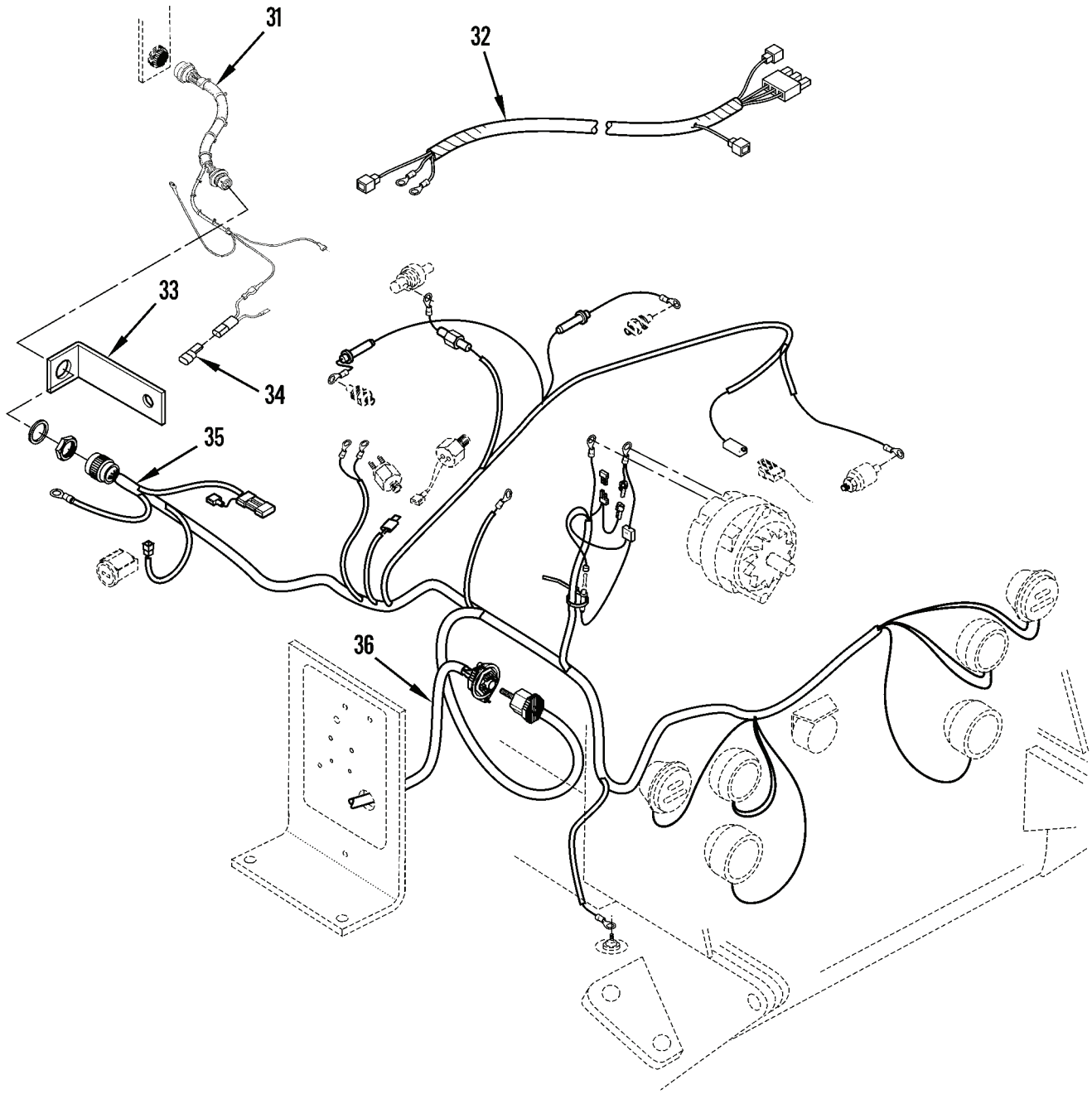

Figure 46. Rear Main Wiring Harness, Relay Panel, and Components (Sheet 1 of 3)



**MODEL 4-390**

**Figure 46. Rear Main Wiring Harness, Relay Panel, and Components (Sheet 2 of 3)**

444-046-2

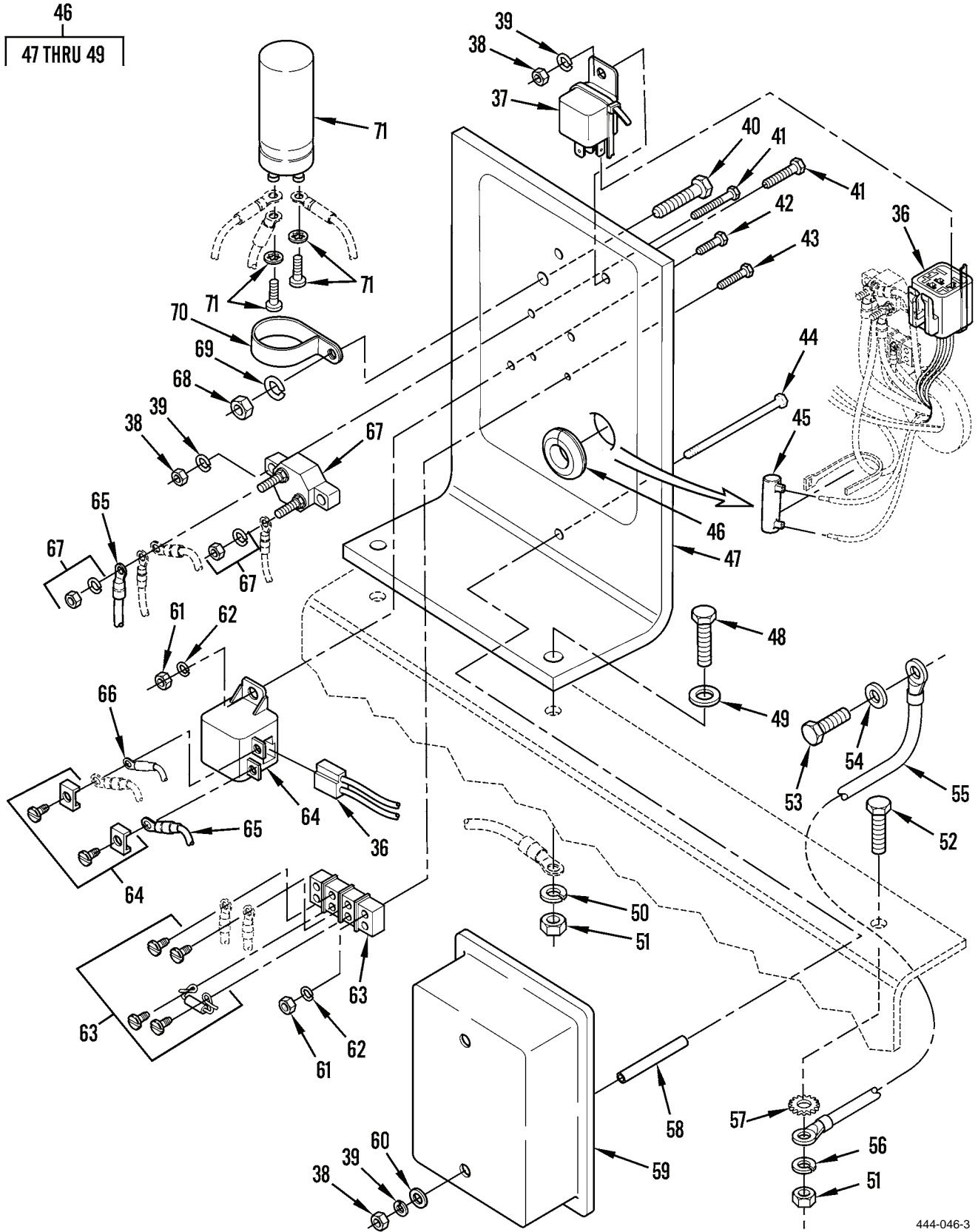

444-046-3

Figure 46. Rear Main Wiring Harness, Relay Panel, and Components (Sheet 3 of 3)

(1)	(2)	(3)	(4)	(5)	(6)	(7)
ITEM	SMR			PART		
NO	CODE	NSN	CAGEC	NUMBER	DESCRIPTION AND USABLE ON CODES(UOC)	QTY

GROUP 0613 HULL OR CHASSIS WIRING HARNESS

FIG. 46 REAR MAIN WIRING HARNESS, RELAY PANEL, AND COMPONENTS

1	PAOZZ	5995011010230	55683	818-L60834	WIRING HARNESS, BRAN.....	1
2	XBOZZ		81343	SAEB104	.TERMINAL LUG.....	7
3	XBOZZ		81343	SAEB207	.TERMINAL, LUG.....	1
4	PFOZZ	5940001434793	59730	RB733	.TERMINAL, LUG.....	2
5	PFOZZ	5940010782936	56501	RB2237	.TERMINAL, LUG.....	8
6	XBOZZ		81343	SAETYPE10-156DIA 12-20AWG	.TERMINAL.....	6
7	XBOZZ		81343	SAETYPE1-180DIA1 2-20AWG	.TERMINAL.....	4
8	PFOZZ	5940001141305	96906	MS25036-116	.TERMINAL, LUG.....	1
9	XBOZZ		77060	2965164	.CONNECTOR.....	1
10	XDOZZ		77060	2965142	.TERMINAL, QUICK DISC.....	4
11	PFOZZ	5940013399566	77060	2965467	.TERMINAL, QUICK DISC.....	1
12	PAOZZ	5920012239326	75915	155 120U	.FUSEHOLDER, EXTRACTO.....	1
13	PAOZZ	5905010867048	10988	L73576	.RESISTOR, FIXED, WIRE.....	6
14	PAOZZ	5961004927871	10988	L71879	.SEMICONDUCTOR DEVIC.....	1
15	XBOZZ		99699	0461-201-1690	.SOCKET.....	13
16	PAOZZ	5999010819032	45152	EE-101242	.CONTACT, ELECTRICAL.....	1
17	XBOZZ		99699	HD56-24-19SN	.PLUG.....	1
18	XBOZZ		99699	114017	.PLUG.....	1
19	PAOZZ	5910010357415	7X677	2962793	.CAPACITOR, FIXED, PAP.....	2
20	XBOZZ		81343	SAEB203	.TERMINAL, LUG.....	1
21	XBOZZ		81343	SAEB306	.TERMINAL, LUG.....	1
22	PFOZZ	5305000680511	80204	B1821BH038C125N	.SCREW, CAP, HEXAGON H.....	1
23	PAOZZ	5340010888921	10988	D40471	.CLAMP, LOOP.....	1
24	PFOZZ	5310006379541	81718	H2525M	.WASHER, LOCK.....	3
25	PFOZZ	5310007320558	96906	MS51967-8	.NUT, PLAIN, HEXAGON.....	1
26	PFOZZ	5305001159526	80204	B1821BH038C075D	.SCREW, CAP, HEXAGON H.....	2
27	PAOZZ	5340004044169	75272	COV0913Z1	.CLAMP, LOOP.....	4
28	PAOZZ	5340004044101	75272	COV-1313	.CLAMP, LOOP.....	2
29	PAOZZ	5340004256432	75272	COV-0613	.CLAMP, LOOP.....	1
30	XDOZZ		06383	PLT2I-M30	.STRAP, TIEDOWN ELECT.....	2
31	PFOZZ		10988	87461522	WIRING HARNESS, BRAN.....	1
32	PAOZZ		10988	87461785	WIRING HARNESS, BRAN.....	1
33	PFOZZ		10988	87460943	BRACKET, ANGLE.....	1
34	PAOZZ	5961004927871	10988	L71879	SEMICONDUCTOR DEVIC.....	2
35	PAOZZ		10988	L124167	WIRING HARNESS, BRAN.....	1
36	PAOZZ		10988	L126068	WIRING HARNESS, BRAN.....	1
37	PAOZZ		10988	198162A1	RELAY, ELECTROMAGNET STARTER LOCKOUT	1
38	PAOZZ	5310007616882	96906	MS51967-2	NUT, PLAIN, HEXAGON HD 1/4-20".....	5
39	PAOZZ	5310005825965	80205	MS35338-44	WASHER, LOCK 1/4".....	5
40	PAOZZ		10988	9635884	SCREW, CAP, HEXAGON.....	1
41	PAOZZ	5305000680508	80204	B1821BH025C075N	SCREW, CAP, HEXAGON H 1/4 X 20 X 3/4"	3
42	PAOZZ	5305009846197	80205	MS35206-249	SCREW, MACHINE HD #8-32 X 1".....	2
43	PAOZZ	5305009580340	96906	MS35207-247	SCREW, MACHINE #8-32 X 3/4".....	2

(1) ITEM NO	(2) SMR CODE	(3) NSN	(4) CAGEC	(5) PART NUMBER	(6) DESCRIPTION AND USABLE ON CODES(UOC)	(7) QTY
44	PAOZZ	5305000712518	80204	B1821BH025C375N	SCREW,CAP,HEXAGON H 1/4-20 X 3.75".	1
45	PAOZZ		10988	L124800	RESISTOR,FIXED,COMP 100 OHM FIXED RESISTER.....	1
46	PAOZZ		10988	L77823	GROMMET.....	1
47	PFOZZ		10988	L126074	.BRACKET,ANGLE.....	1
48	PFOZZ		10988	88044	.SCREW,CAP,HEXAGON 3/8 X 50".....	2
49	PFOZZ		10988	80702	.WASHER,FLAT 3/8".....	2
50	PAOZZ		10988	80680	WASHER,LOCK.....	2
51	PAOZZ		10988	86632559	NUT,PLAIN,HEXAGON 3/8".....	1
52	PAOZZ		10988	88011	SCREW,CAP,HEXAGON H 3/8 X 1.50"....	1
53	PAOZZ		10988	300388	SCREW,CAP,HEXAGON.....	1
54	PAOZZ		10988	86588502	WASHER,SPLIT M12.....	1
55	PAOZZ		10988	L116326	CABLE ASSEMBLY,SPEC.....	1
56	PAOZZ		10988	80680	WASHER,LOCK 3/8".....	1
57	PAOZZ		10988	893-11010	WASHER,LOCK 3/8.....	1
58	MOOZZ		10988	TBD-123	SPACER SLEEVE 2 3/4"LG, MAKE FROM BULK PVC PN 48925K91 (39428).....	2
59	PAOZZ		10988	L108029	COVER,ACCESS.....	1
60	PFOZZ	5310008238804	96906	MS27183-9	WASHER,FLAT.....	2
61	PAOZZ	5310009349757	80205	MS35649-282	NUT,PLAIN,HEXAGON HD #8-32.....	4
62	PAOZZ	5310005590070	80205	MS35333-38	WASHER,LOCK HD #8.....	4
63	PAOZZ		10988	L126079	TERMINAL BLOCK,ELEC.....	1
64	PAOZZ		10988	1546542C1	RELAY,ELECTROMAGNET STARTER RELAY..	1
65	PAOZZ		10988	L114058	LEAD,ELECTRICAL.....	1
66	PAOZZ		10988	L126069	WIRING HARNESS,BRAN.....	1
67	PAOZZ		10988	L116224	BRREAKER,CIRCUIT 25 AMP.....	1
68	PAOZZ		10988	425-165	NUT,PLAIN,HEXAGON.....	1
69	PAOZZ		10988	322258	WASHER,LOCK.....	1
70	PAOZZ		10988	87010657	CLAMP,LOOP.....	1
71	PAOZZ		10988	L124799	CAPACITOR,FIXED,QUA.....	1

END OF FIGURE





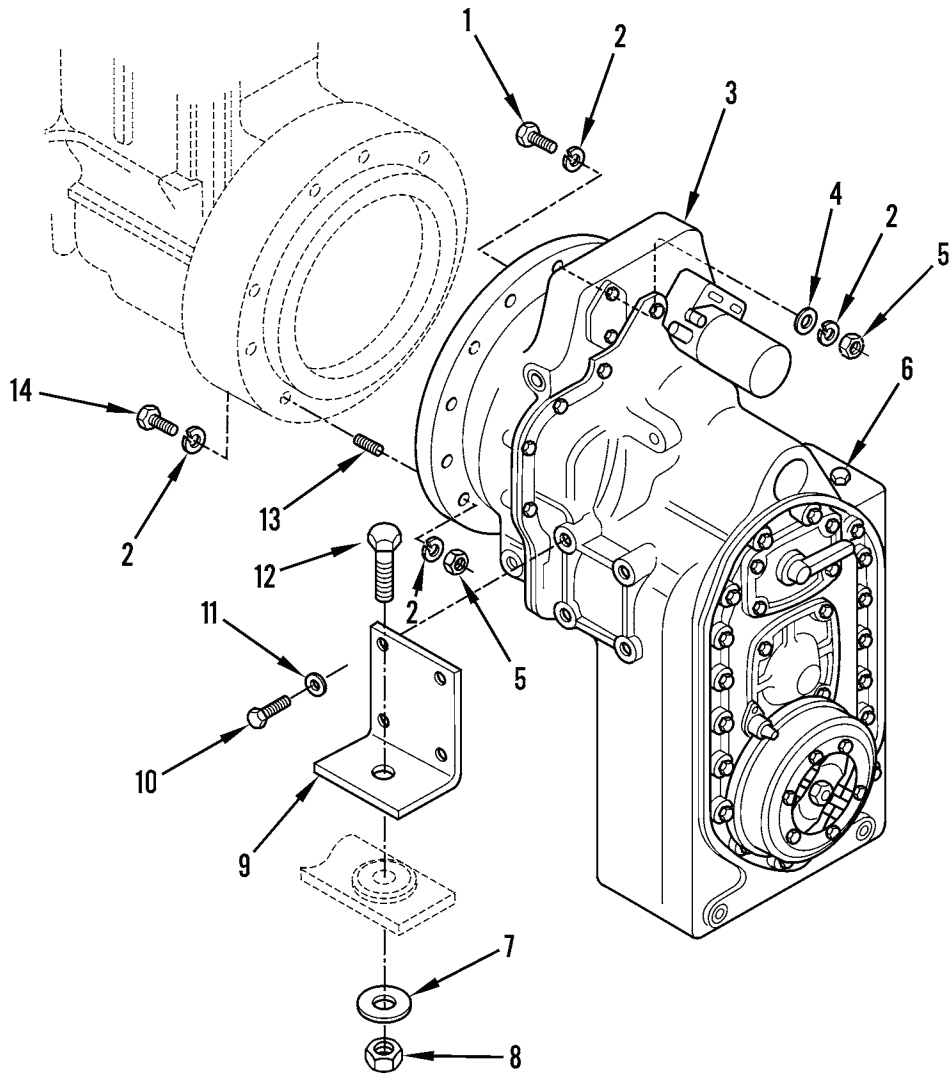

Figure 47. Transmission Mounting

(1) ITEM NO	(2) SMR CODE	(3) NSN	(4) CAGEC	(5) PART NUMBER	(6) DESCRIPTION AND USABLE ON CODES(UOC)	(7) QTY
GROUP 07 TRANSMISSION						
GROUP 0700 TRANSMISSION ASSEMBLY						
FIG. 47 TRANSMISSION MOUNTING						
1	PFOZZ	5305008213869	80204	B1821BH038C175N	SCREW,CAP,HEXAGON H.....	10
2	PFOZZ	5310006379541	81718	H2525M	WASHER,LOCK.....	20
3	PGFHH	2520011057088	10988	L102637	TRANSMISSION,HYDRAU.....	1
4	PFOZZ	5310008094061	96906	MS27183-15	WASHER,FLAT.....	1
5	PFOZZ	5310007320558	96906	MS51967-8	NUT,PLAIN,HEXAGON.....	2
6	PFOZZ	4730011611255	58536	AA59616ACADBUE	PLUG,PIPE.....	1
7	PFOZZ	5310010288798	10988	A19068	WASHER,FLAT.....	2
8	PFOZZ	5310000676356	81349	M45913/2-12CG5C	NUT,SELF-LOCKING,HE.....	2
9	XBOZZ		10988	L101486	MOUNT, TRANSMISSION.....	2
10	PFOZZ	5305009001118	80204	B1821BH075C150N	SCREW,CAP,HEXAGON H.....	8
11	XBOZZ		10988	D34666	WASHER,FLAT.....	8
12	PFOZZ	5305009397063	05047	ASME-B18.2.1	SCREW,CAP,HEXAGON H.....	2
13	PAOZZ	5307004328471	10988	A59077	STUD,PLAIN.....	2
14	PFOZZ	5305002693240	80204	B1821BH038F150N	SCREW,CAP,HEXAGON H.....	8

END OF FIGURE

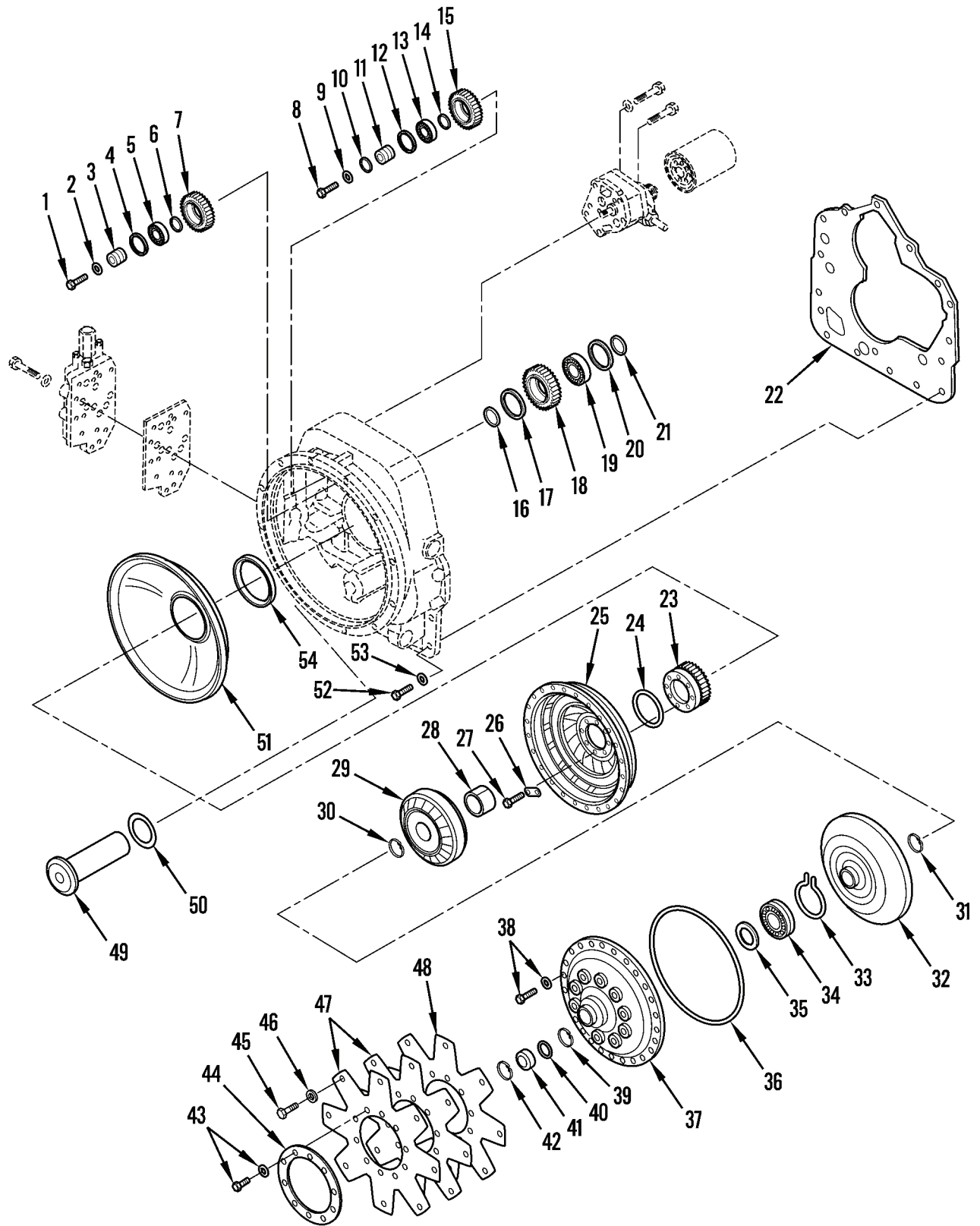

Figure 48. Torque Converter Group

(1) ITEM NO	(2) SMR CODE	(3) NSN	(4) CAGEC	(5) PART NUMBER	(6) DESCRIPTION AND USABLE ON CODES(UOC)	(7) QTY
GROUP 0708 TORQUE CONVERTER OR FLUID COUPLING						
FIG. 48 TORQUE CONVERTER GROUP						
1	PFHZZ	5305000680511	80204	B1821BH038C125N	SCREW,CAP,HEXAGON H.....	2
2	PFHZZ	5310006379541	81718	H2525M	WASHER,LOCK.....	2
3	PAHZZ	2520011010937	77237	234327	SUPPORT,PUMP DRIVE.....	1
4	PAHZZ	5342008820739	77237	223878	RING,SPECIAL.....	1
5	PAHZZ	3110005543184	98890	DX175	BEARING,BALL,ANNULA.....	1
6	PAHZZ	5325011045252	12603	234908	RING,RETAINING.....	1
7	PAHZZ	3020011030199	77237	236585	GEAR,SPUR.....	1
8	PFHZZ	5305000680511	80204	B1821BH038C125N	SCREW,CAP,HEXAGON H.....	2
9	PFHZZ	5310006379541	81718	H2525M	WASHER,LOCK.....	2
10	PAHZZ	5325011045252	12603	234908	RING,RETAINING.....	1
11	PAHZZ	2520011010937	77237	234327	SUPPORT,PUMP DRIVE.....	1
12	PAHZZ	5325007133754	72371	11992873-7	RING,RETAINING.....	1
13	PFHZZ	3110005545304	21335	9107K	BEARING,BALL,ANNULA.....	1
14	PAHZZ	5325011045252	12603	234908	RING,RETAINING.....	1
15	PAHZZ	3020010996126	77237	236584	GEAR,PUMP DRIVE.....	1
16	PAHZZ	5325011045252	12603	234908	RING,RETAINING.....	1
17	PAHZZ	5342008820739	77237	223878	RING,SPECIAL.....	1
18	PAHZZ	3020010992725	77237	236583	GEAR,IDLER.....	1
19	PAHZZ	3110005543184	98890	DX175	BEARING,BALL,ANNULA.....	1
20	PAHZZ	5342008820739	77237	223878	RING,SPECIAL.....	1
21	PAHZZ	5325011045252	12603	234908	RING,RETAINING.....	1
22	PFHZZ	5330010987258	77237	235297	GASKET PART OF KIT P/N 801981.....	1
23	PAHZZ	3020010991102	77237	236582	GEAR,IMPELLER HUB.....	1
24	PFHZZ	5331011010780	77237	234973	O-RING PART OF KIT P/N D87188.....	1
25	XBHZZ		12603	235214	IMPELLER.....	1
26	PAHZZ	5340011047832	12603	234210	LOCKING PLATE,NUT A.....	1
27	PFHZZ	5305002693234	96289	A1326	SCREW,CAP,HEXAGON H.....	8
28	XBHZZ		12603	234226	SPACER, BEARING.....	1
29	XBHZZ		12603	237936	REACTION MEMBER.....	1
30	PAHZZ	5325008037321	96906	MS16624-1168	RING,RETAINING.....	1
31	XDHZZ		10988	D26918	RING,RETAINING.....	1
32	XBHZZ		12603	235216	TURBINE.....	1
33	PAHZZ	5325011009348	12603	234216	RING,RETAINING.....	1
34	PAHZZ	3110010997303	77237	234215	BEARING,BALL,ANNULA.....	1
35	PAHZZ	5310010994980	77237	235591	WASHER,LOCK.....	1
36	KBHZZ		12603	234237	O-RING PART OF KIT P/N D87188.....	1
37	XBHZZ		12603	234207	COVER, IMPELLER.....	1
38	PAHZZ	5305000076061	40152	5C-516	SCREW ASSEMBLED WASHER.....	18
39	XDHZZ		10988	D26918	RING,RETAINING.....	1
40	KBHZZ		12603	60K-30114	O-RING PART OF KIT P/N D87188.....	1
41	PAHZZ	4320011033314	12603	223015	HEAD,HYDRAULIC MOTO.....	1
42	PFHZZ	5325008042782	96906	MS16625-1162	RING,RETAINING.....	1
43	PAHZZ	5305005760795	12603	5C612	SCREW,CAP,HEXAGON H ASSEMBLED WASHER.....	10
44	PAHZZ	5365011094253	77237	234286	SPACER,PLATE USED WITH MODEL 207...	1

(1) ITEM NO	(2) SMR CODE	(3) NSN	(4) CAGEC	(5) PART NUMBER	(6) DESCRIPTION AND USABLE ON CODES(UOC)	(7) QTY
45	PFHZZ		10988	88117	SCREW,CAP,HEXAGON 3/8-24 X 1.75" USED WITH MODEL 4-390 ONLY.....	8
46	PFHZZ		10988	80680	WASHER,LOCK 3/8", USED WITH MODEL 4-390 ONLY.....	8
47	PAHZZ		10988	N14753	PLATE,COMPONENT MOU THIS ITEM INCLUDES ITEMS 44, 45 & 46 FOR USE ON 4-390 ENGINE.....	1
47	XBHZZ		10001	237141	DRIVE PLATE USED WITH MODEL 207....	2
48	PAHZZ	2520012456877	77237	247761	DISK,CLUTCH USED WITH 207 MODEL....	1
49	PAHZZ	4730010170494	77237	231390	STRAINER ELEMENT,SE.....	1
50	PAOZZ	5330002502156	86343	G42	GASKET PART OF KIT P/N 801981.....	1
51	PAHZZ	2815011040709	10988	E114272	DEFLECTOR,DIRT AND.....	1
52	PFHZZ	5305000711787	80204	B1821BH044C113N	SCREW,CAP,HEXAGON H.....	16
53	PFHZZ	5310002090965	80205	MS35338-47	WASHER,LOCK.....	16
54	PFHZZ	5330010987250	12361	9-904-103663	SEAL,PLAIN ENCASED PART OF KIT P/N D87188.....	1

END OF FIGURE



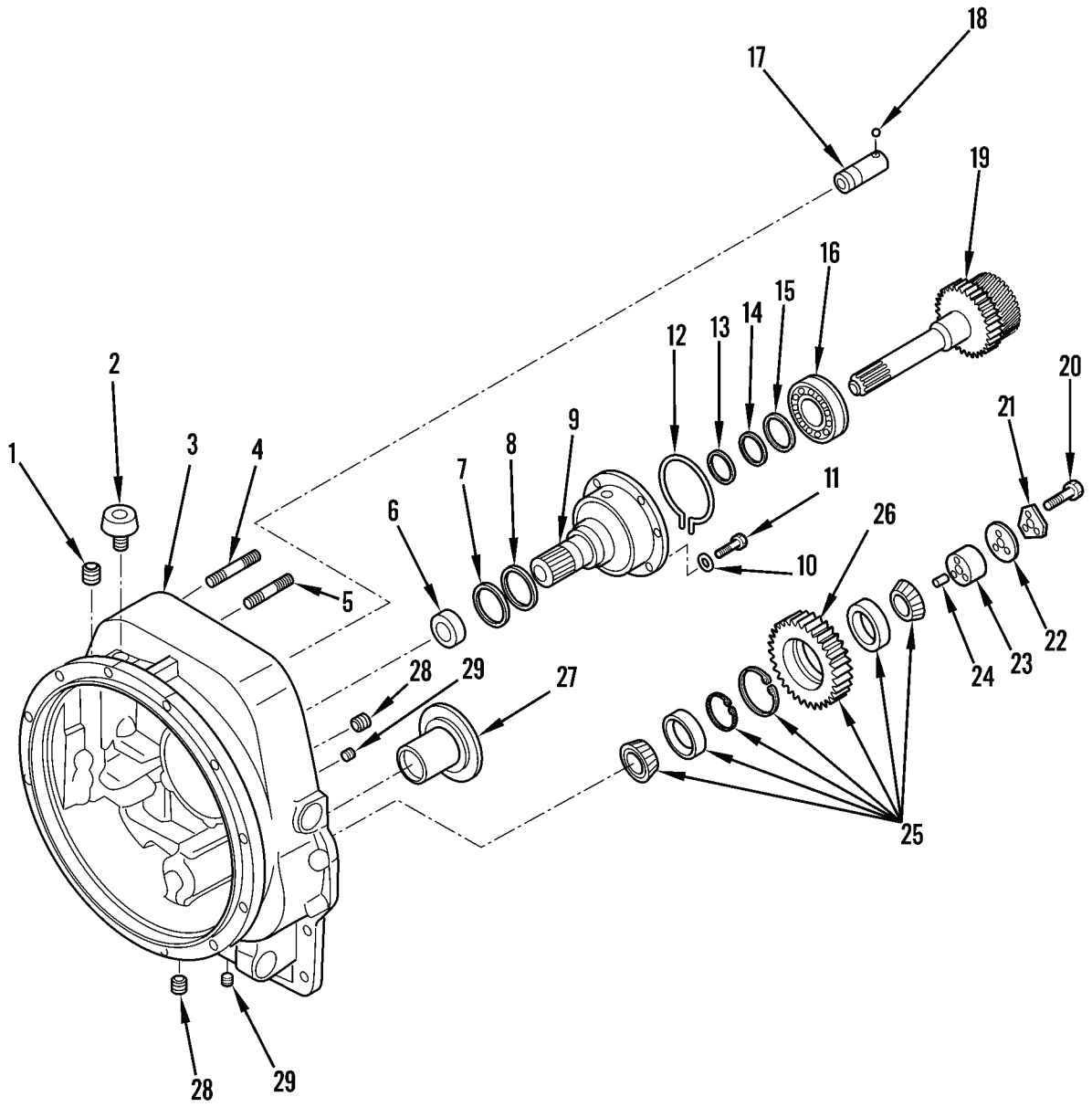

Figure 49. Converter Housing



(1)	(2)	(3)	(4)	(5)	(6)	(7)
ITEM	SMR			PART		
NO	CODE	NSN	CAGEC	NUMBER	DESCRIPTION AND USABLE ON CODES(UOC)	QTY

GROUP 0708 TORQUE CONVERTER OR FLUID COUPLING

FIG. 49 CONVERTER HOUSING

1	PAHZZ	4730009541281	15434	3008466	PLUG,PIPE.....	1
2	PAOZZ	2520000519932	77237	2800889	BREATHER.....	1
3	XBHZZ		12603	237437	HOUSING, CONVERTER.....	1
4	PAHZZ	5307011065317	77237	238900	STUD,PLAIN.....	1
5	PAHZZ	5307010999073	12603	234932	STUD,PLAIN.....	1
6	PAHZZ	3110010999557	01212	MU1010-V	BEARING,ROLLER,CYLI.....	1
7	PFHZZ	5330011153469	77237	237377	SEAL RING,METAL PART OF KIT P/N D87188.....	1
8	PFHZZ	2805010983965	77237	237378	SPRING,EXPANDER,PIS PART OF KIT P/N D87188.....	1
9	XBHZZ		12603	235296	SHAFT, SHOULDERED.....	1
10	PFHZZ	5310006379541	81718	H2525M	WASHER,LOCK.....	1
11	PFHZZ	5305001159526	80204	B1821BH038C075D	SCREW,CAP,HEXAGON H.....	6
12	PAHZZ	5325010998148	12603	234229	RING,RETAINING.....	1
13	PAHZZ	2520001425385	23926	1213956C1	RING,PISTON PART OF KIT P/N D87188..	1
14	PAHZZ	5325010993937	12603	231776	RING,RETAINING.....	1
15	PAHZZ	5365010990113	77237	234230	SPACER,RING.....	1
16	XBHZZ		12603	234228	BEARING.....	1
17	PAHZZ	3040011025745	10988	E114264	SHAFT,STRAIGHT.....	1
18	PFHZZ	3110009002560	96906	MS19061-20007	BALL,BEARING.....	1
19	XDHZZ		12603	236140	GEAR AND HUB ASSEMB.....	1
20	PFHZZ	5305000695578	80205	MS90725-94	SCREW,CAP,HEXAGON H.....	3
21	PAHZZ	5340011047831	77237	234918	LOCKING PLATE,NUT A.....	1
22	XBHZZ		12603	234299	PLATE.....	1
23	PAHZZ	5315011057362	77237	234257	PIN,SPECIAL.....	1
24	PAHZZ	5315010990065	12603	234309	PIN,HOLLOW.....	1
25	PAHZZ	3110004832254	12603	234264	BEARING,ROLLER,TAPE.....	1
26	XDHZZ		12603	234256	GEAR,REVERSE IDLER.....	1
27	PAHZZ	3120011190510	77237	234265	BUSHING,SLEEVE.....	1
28	PAHZZ	4730008018186	15434	S-915-A	PLUG,PIPE.....	1
29	PAHZZ	4730000189566	34623	MA241A21020	PLUG,PIPE.....	1

END OF FIGURE

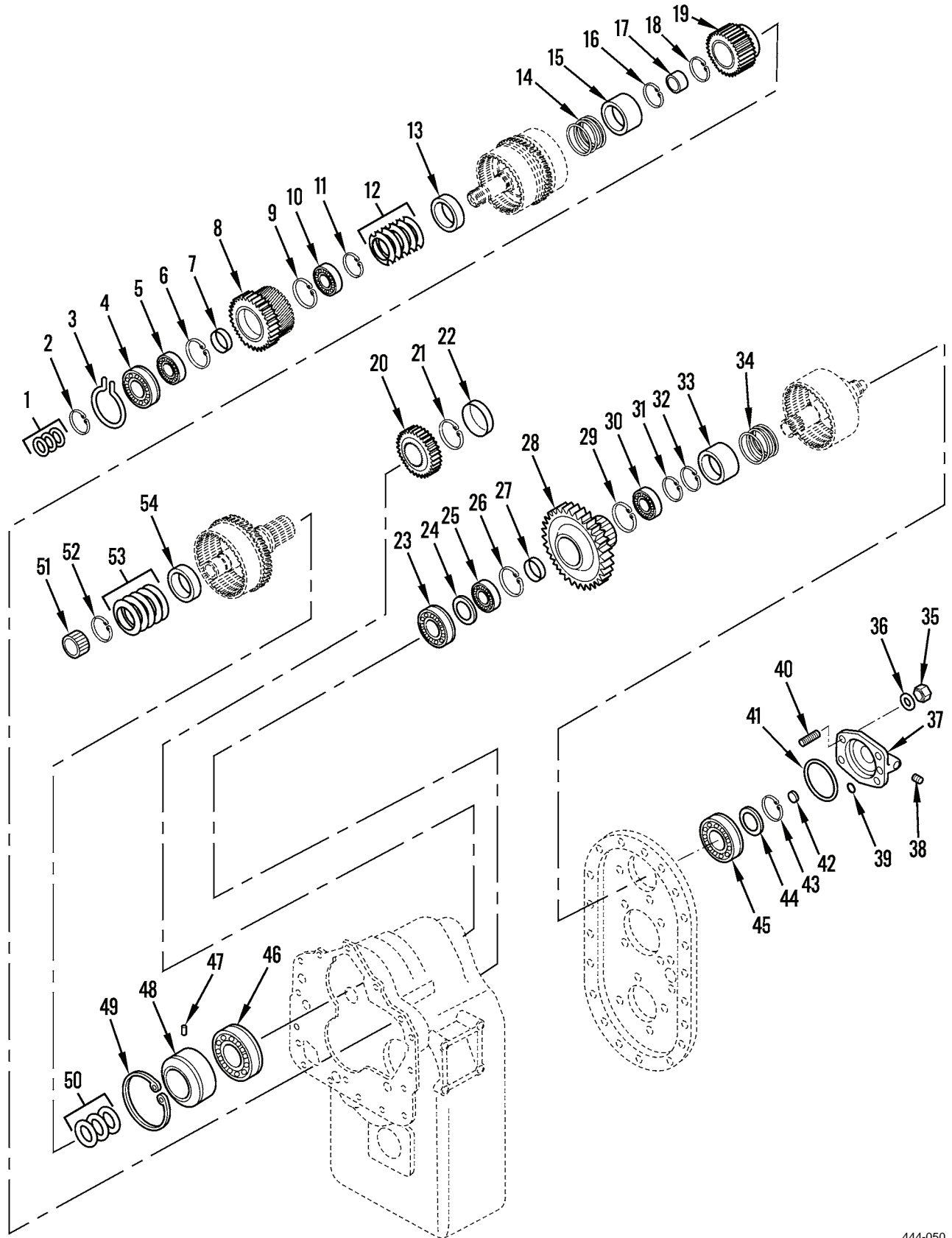

Figure 50. Transmission Assembly (Upper)

(1) ITEM NO	(2) SMR CODE	(3) NSN	(4) CAGEC	(5) PART NUMBER	(6) DESCRIPTION AND USABLE ON CODES(UOC)	(7) QTY
GROUP 0710 TRANSMISSION ASSEMBLY						
FIG. 50 TRANSMISSION ASSEMBLY (UPPER)						
1	PAHZZ	2520001425392	77237	215183	RING,PISTON PART OF KIT P/N 801981..	3
2	PAHZZ	5325008388715	076M6	224083	RING,RETAINING.....	1
3	PAHZZ	5365010185220	77237	230889	RING,SPECIAL.....	1
4	PAHZZ	3110005545968	58536	AA59589-208JABT	BEARING,BALL,ANNULA REVERSE AND SECOND SHAFT.....	1
5	PAHZZ	3110010520058	01212	108-S3	BEARING,BALL,ANNULA CLUTCH.....	1
6	PAHZZ	5325010993936	12361	9-904-103563	RING,RETAINING.....	1
7	PAHZZ	5365010990114	77237	234304	SPACER,RING.....	1
8	PAHZZ	3020010991756	77237	236151	REVERSE GEAR AND HU.....	1
9	PAHZZ	5325010993936	12361	9-904-103563	RING,RETAINING.....	1
10	PAHZZ	3110005545675	38443	108KSL0	BEARING,BALL,ANNULA CLUTCH DRIVEN..	1
11	PAHZZ	5325011052982	12603	237669	RING,RETAINING.....	1
12	PAHZZ	5310011045936	10988	73160784	WASHER,SPRING TENSI.....	5
13	PAHZZ	5365011182857	77237	237442	SPACER,RING.....	1
14	PAHZZ	5360010990101	12361	9-904-103569	SPRING,HELICAL,COMP.....	1
15	PAHZZ	5340010991427	12361	9-904-103568	RETAINER,HELICAL CO.....	1
16	PAHZZ	5325005140362	96906	MS16624-1196	RING,RETAINING.....	1
17	PAHZZ	5315011057362	77237	234257	PIN,SPECIAL REVERSE AND SECOND SHAFT.....	1
18	PAHZZ	5325010998149	12603	234347	RING,RETAINING.....	1
19	PAHZZ	3010011037439	10988	N8749	DISK,CLUTCH.....	1
20	PAHZZ	3020011033403	77237	234954	GEAR,HELICAL FORWARD SHAFT.....	1
21	PAHZZ	5342007882785	77237	224020	RING RETAINING.....	1
22	PAHZZ	5310011215538	01212	N-4512	WASHER,RECESSED.....	1
23	PAHZZ	3110010997304	12361	9-904-103576	BEARING,BALL,ANNULA FRONT LOW SPEED CLUTCH SHAFT.....	1
24	PAHZZ	5365010998161	77237	234145	SPACER,RING FRONT BEARING.....	1
25	PAHZZ	3110001427005	21335	P9110K	BEARING,BALL,ANNULA LOW SPEED.....	1
26	PAHZZ	5325010185450	77237	223964	RING,RETAINING LOW SPEED GEAR BEARING.....	1
27	PAHZZ	5365010998162	77237	234305	SPACER,RING LOW SPEED GEAR.....	1
28	PAHZZ	3020011033315	77237	4203177	GEAR,HELICAL LOW SHAFT.....	1
29	PAHZZ	5325010185450	77237	223964	RING,RETAINING LOW SPEED GEAR BEARING.....	1
30	PAHZZ	3110001427005	21335	P9110K	BEARING,BALL,ANNULA LOW SPEED GEAR.	1
31	PAHZZ	5325010998149	12603	234347	RING,RETAINING.....	1
32	PAHZZ	5325005140362	96906	MS16624-1196	RING,RETAINING.....	1
33	PAHZZ	5340010991427	12361	9-904-103568	RETAINER,HELICAL CO.....	1
34	PAHZZ	5360010990101	12361	9-904-103569	SPRING,HELICAL,COMP.....	1
35	PFHZZ	5310008807745	96906	MS51968-11	NUT,PLAIN,HEXAGON.....	4
36	PFHZZ	5310002090965	80205	MS35338-47	WASHER,LOCK.....	4
37	XDHZZ		12603	236607	CAP AND PLUG ASSEMB LOW SHAFT.....	1
38	PAHZZ	5365010292198	10988	218-5152	PLUG,MACHINE THREAD.....	1
39	PFHZZ	5331007102698	92867	746	O-RING PART OF KIT P/N 801981.....	1
40	XDHZZ		12603	226862	STUD,PLAIN.....	4
41	KBHZZ		96279	297060R1	PACKING,PREFORMED PART OF KIT P/N	1

(1) ITEM NO	(2) SMR CODE	(3) NSN	(4) CAGEC	(5) PART NUMBER	(6) DESCRIPTION AND USABLE ON CODES(UOC)	(7) QTY
					801981.....	
42	PFHZZ	5365011045278	77237	234130	SPACER,RING PART OF KIT P/N 801981..	1
43	PAHZZ	5325010998149	12603	234347	RING,RETAINING.....	1
44	PAFZZ	5365010990113	77237	234230	SPACER,RING.....	1
45	PAHZZ	3110005555425	10988	N7276	BEARING,BALL,ANNULA LOW SPEED SHAFT	1
46	PAHZZ	3110005545972	24617	954295	BEARING,BALL,ANNULA FORWARD SHAFT..	1
47	XDHZZ		89749	672572	LOCK CLUTCH OIL SEA.....	1
48	XBHZZ		12603	235749	SLEEVE, PISTON RING.....	1
49	PAHZZ	5325011018255	12603	235764	RING,RETAINING.....	1
50	PFHZZ	2520011004924	77237	222104	RING,PISTON PART OF KIT P/N 801981..	3
51	PAHZZ	3110010997500	60380	WJ-283412	ROLLER,BEARING PILOT, FORWARD SHAFT	1
52	PAHZZ	5325011052982	12603	237669	RING,RETAINING.....	1
53	PAHZZ	5310011045936	10988	73160784	WASHER,SPRING TENSI RETURN.....	5
54	PAHZZ	5365011182857	77237	237442	SPACER,RING.....	1

END OF FIGURE



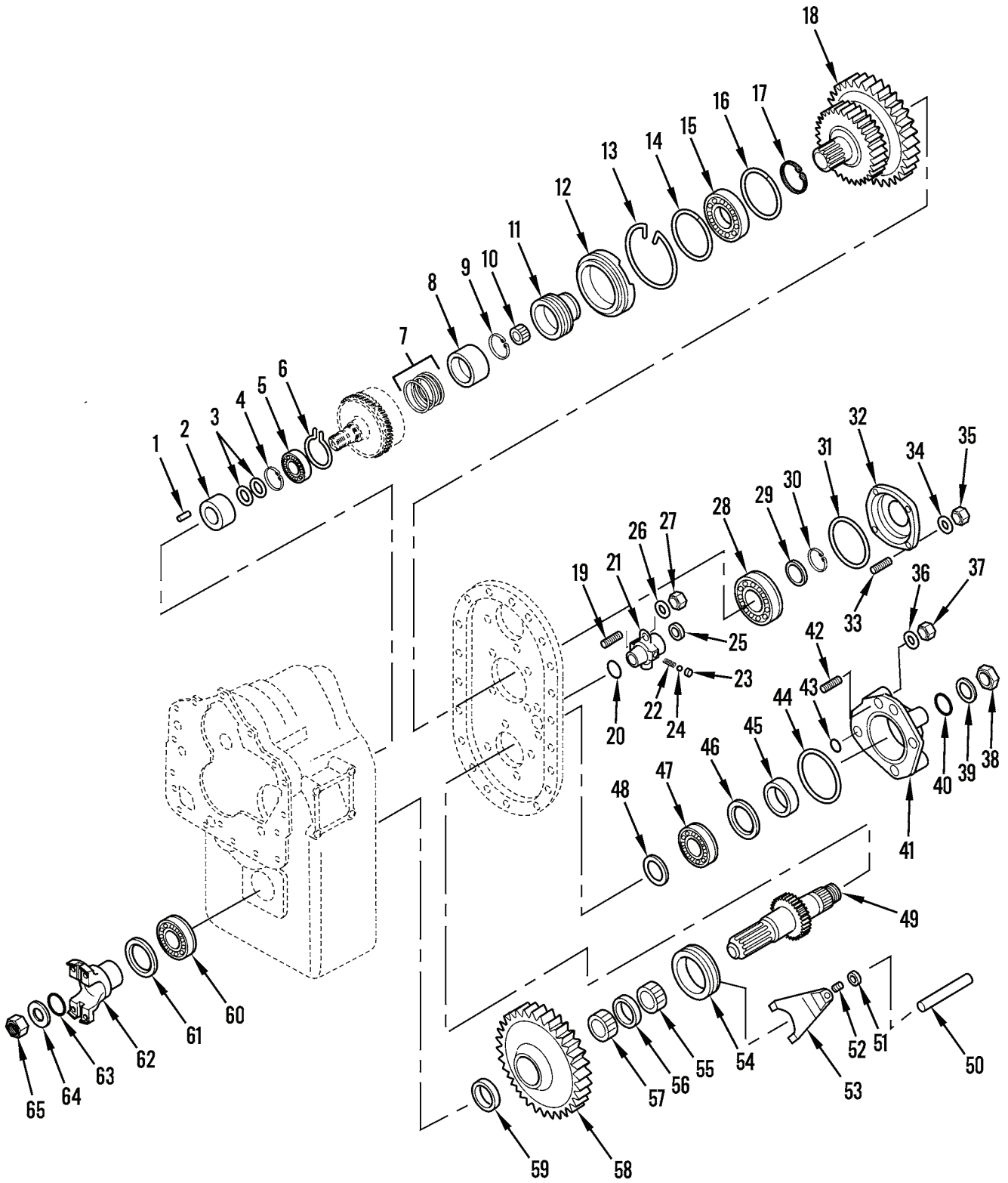

Figure 51. Transmission Assembly (Lower)

(1)	(2)	(3)	(4)	(5)	(6)	(7)
ITEM	SMR			PART		
NO	CODE	NSN	CAGEC	NUMBER	DESCRIPTION AND USABLE ON CODES(UOC)	QTY

GROUP 0710 TRANSMISSION ASSEMBLY

FIG. 51 TRANSMISSION ASSEMBLY (LOWER)

1	PAHZZ	2530001950154	12603	664131	ROLL PIN,BRAKE OUTER RACE.....	1
2	PAHZZ	2520011216377	12603	236612	RING,PISTON,TRANSMI OUTER.....	1
3	PAHZZ	2520001425392	77237	215183	RING,PISTON PART OF KIT P/N 801981..	2
4	PFHZZ	5325005140362	96906	MS16624-1196	RING,RETAINING.....	1
5	PAHZZ	3110001427005	21335	P9110K	BEARING,BALL,ANNULA 3RD CLUTCH SHAFT.....	1
6	PAHZZ	5325011014920	12361	9-904-103586	RING,RETAINING 3RD CLUTCH FRONT BEARING.....	1
7	PAHZZ	5360010990101	12361	9-904-103569	SPRING,HELICAL,COMP.....	1
8	PAHZZ	5340010991427	12361	9-904-103568	RETAINER,HELICAL CO.....	1
9	PAHZZ	5325005140362	96906	MS16624-1196	RING,RETAINING.....	1
10	PAHZZ	5315011057362	77237	234257	PIN,SPECIAL 3RD CLUTCH SHAFT.....	1
11	PAHZZ	3010011050393	10988	386826A1	DISK,CLUTCH 3RD CLUTCH.....	1
12	PAHZZ	3130011706086	77237	236622	HOUSING,BEARING UNI.....	1
13	PAHZZ	5325011011633	12603	236625	RING,RETAINING.....	1
14	PAHZZ	5325009305143	076M6	223997	RING,RETAINING.....	1
15	PAHZZ	3110005543246	81348	FFB171/04J13A2E	BEARING,BALL,ANNULA 3RD CLUTCH DISC HUB.....	1
16	PAHZZ	5325009305143	076M6	223997	RING,RETAINING.....	1
17	PAHZZ	5325011046200	96906	MS16624-3255	RING,RETAINING.....	1
18	XDHZZ		12603	236992	GEARSHAFT,MULTIPLE SHAFT.....	1
19	PAHZZ	5307011073676	12603	207758	STUD,PLAIN.....	2
20	PFHZZ	5331005433041	02697	N0304 2-220	O-RING PART OF KIT P/N 801981.....	1
21	XBHZZ		12603	231877	SUPPORT HIGH AND LOW SHIFT RAIL....	1
22	PAHZZ	5360003588994	95201	8A6308	SPRING,HELICAL,COMP.....	1
23	PAHZZ	4730009541281	15434	3008466	PLUG,PIPE.....	1
24	PFHZZ	3110001006155	96906	MS19059-2418	BALL,BEARING.....	1
25	PAHZZ	5330010185359	77237	239218	SEAL,PLAIN ENCASED PART OF KIT P/N 801981.....	1
26	PFHZZ	5310006379541	81718	H2525M	WASHER,LOCK.....	2
27	PFHZZ	5310007320559	96906	MS51968-8	NUT,PLAIN,HEXAGON.....	2
28	PAHZZ	3110005543450	81348	FFB171/08J11E2E	BEARING,BALL,ANNULA.....	1
29	PAHZZ	5365011013821	77237	234904	SPACER,RING.....	1
30	PFHZZ	5325002821831	96906	MS16624-1215	RING,RETAINING.....	1
31	KBHZZ		12603	25K-40508	O-RING PART OF KIT P/N 801981.....	1
32	XBHZZ		12603	234902	BEARING, CAP, REAR IDLER SHAFT....	1
33	XDHZZ		12603	226862	STUD,PLAIN.....	4
34	PFHZZ	5310002090965	80205	MS35338-47	WASHER,LOCK.....	4
35	PFHZZ	5310008807745	96906	MS51968-11	NUT,PLAIN,HEXAGON.....	4
36	PFHZZ	5310001670680	80205	MS35338-49	WASHER,LOCK.....	4
37	PFHZZ	5310007638911	96906	MS51968-17	NUT,PLAIN,HEXAGON.....	4
38	PAHZZ	5310010180683	77237	222960	NUT,SELF-LOCKING,SI.....	1
39	PAHZZ	5310004624134	12603	222179	WASHER,FLAT.....	1
40	PFHZZ	5331007145264	12603	25K-60116	O-RING PART OF KIT P/N 801981.....	1
41	XBHZZ		12603	236283	CAP, BEARING.....	1

(1) ITEM NO	(2) SMR CODE	(3) NSN	(4) CAGEC	(5) PART NUMBER	(6) DESCRIPTION AND USABLE ON CODES(UOC)	(7) QTY
42	XDHZZ		12603	234906	STUD,PLAIN.....	4
43	KBHZZ		12603	25K-30022	O-RING PART OF KIT P/N 801981.....	1
44	KBHZZ		12603	25K-40328	PACKING,PREFORMED PART OF KIT P/N 801981.....	1
45	XBHZZ		12603	237113	SPACER.....	1
46	KBHZZ		12603	236629	OIL SEAL PART OF KIT P/N 801981.....	1
47	PAHZZ	3110001556735	58536	AA59587-110JEBT	BEARING,BALL,ANNULA OUTPUT SHAFT...	1
48	PAHZZ	3120011097563	77237	237118	BEARING,WASHER,THRU.....	1
49	XDHZZ		12603	237111	SHAFT,SHOULDERED.....	1
50	PAHZZ	5315011128112	77237	237115	PIN,SHOULDER,HEADLE HIGH AND LOW SHIFT.....	1
51	XBHZZ		12603	226870	SPACER, SHIFT RAIL.....	1
52	PAHZZ	5305002157324	77237	201566	SETSCREW.....	1
53	XBHZZ		12603	237114	FORK HIGH AND LOW SHIFT.....	1
54	XBHZZ		12603	237112	HUB, RANGE SHIFT.....	1
55	PAHZZ	3110011096090	60380	WJ-354116	RETAINER AND ROLLER.....	1
56	XBHZZ		12603	237116	SPACER, BEARING.....	1
57	PAHZZ	3110011096090	60380	WJ-354116	RETAINER AND ROLLER.....	1
58	XDHZZ		12603	237104	GEAR,SPUR.....	1
59	PAHZZ	3120011097563	77237	237118	BEARING,WASHER,THRU.....	1
60	PAHZZ	3110010997304	12361	9-904-103576	BEARING,BALL,ANNULA OUTPUT SHAFT...	1
61	PAHZZ	5330010243346	12603	230954	SEAL,PLAIN ENCASED PART OF KIT P/N 801981.....	1
62	PAHZZ	2520011034309	10988	E105010	YOKE,UNIVERSAL JOIN.....	1
63	PFHZZ	5331007145264	12603	25K-60116	O-RING PART OF KIT P/N 801981.....	1
64	PAHZZ	5310004624134	12603	222179	WASHER,FLAT.....	1
65	PAHZZ	5310010180683	77237	222960	NUT,SELF-LOCKING,SI.....	1

END OF FIGURE





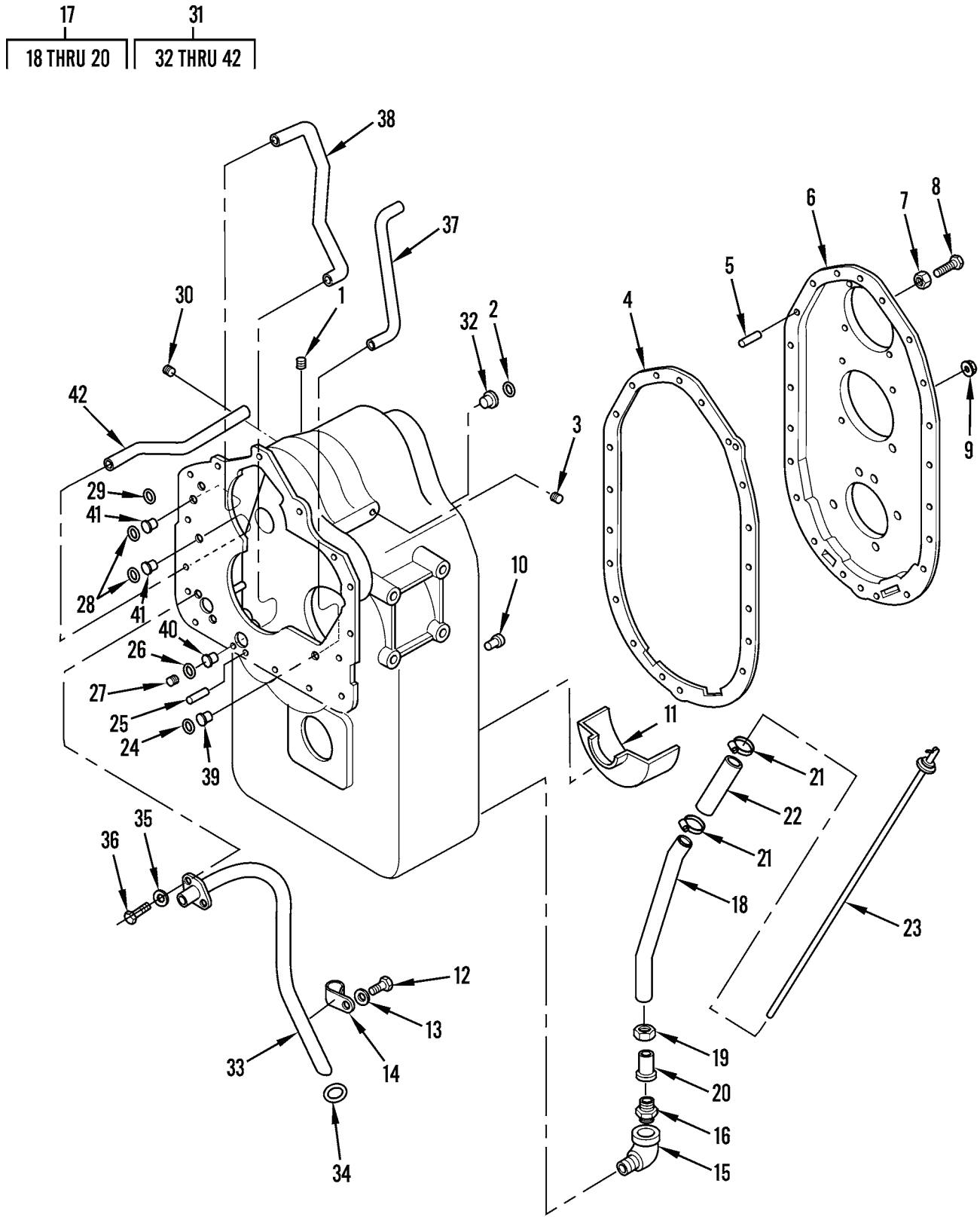

Figure 52. Transmission Case

(1)	(2)	(3)	(4)	(5)	(6)	(7)
ITEM	SMR			PART		
NO	CODE	NSN	CAGEC	NUMBER	DESCRIPTION AND USABLE ON CODES(UOC)	QTY

GROUP 0710 TRANSMISSION ASSEMBLY

FIG. 52 TRANSMISSION CASE

1	PFHZZ	4730005558291	10001	12Z329PC93	PLUG,PIPE.....	1
2	KBHZZ		12603	25K-40026	PACKING,PREFORMED PART OF KIT P/N 801981.....	1
3	PAHZZ	4730009541281	15434	3008466	PLUG,PIPE.....	1
4	PFHZZ	5330010990976	12361	9-904-103554	GASKET PART OF KIT P/N 801981.....	1
5	PAHZZ	5315000454037	29510	304102C1	PIN.....	2
6	XBHHD		12603	237381	COVER,REAR.....	1
7	PFHZZ	5310002090965	80205	MS35338-47	WASHER,LOCK.....	20
8	PFHZZ	5305000712055	80204	B1821BH044C150N	SCREW,CAP,HEXAGON H.....	20
9	PAHZZ	4730010660130	81348	WW-P-471-ACABCA	PLUG,PIPE.....	1
10	PFOZZ	4730005558291	10001	12Z329PC93	PLUG,PIPE.....	1
11	XBHZZ		12603	237573	OIL BAFFLE.....	1
12	PFHZZ	5305000711784	80204	B1821BH044C075N	SCREW,CAP,HEXAGON H.....	1
13	PFHZZ	5310002090965	80205	MS35338-47	WASHER,LOCK.....	1
14	PAHZZ	5340011101818	12603	6H-24	CLAMP,LOOP.....	1
15	PAOZZ	4730011012813	10988	221-566	ELBOW,PIPE.....	2
16	PAOZZ	4730002028470	81343	20-20 070102CA	ADAPTER,STRAIGHT,PI.....	2
17	PAOZZ	4710011033447	10988	L-104128	TUBE ASSEMBLY,METAL.....	1
18	XAOZZ		10988	L104127	.TUBE, DIPSTICK.....	1
19	XAOZZ		10988	86085	.NUT,TUBE COUPLING.....	1
20	XAOZZ		10988	86084	.SLEEVE, TUBE.....	1
21	PFOZZ	4730009083193	81343	JAEJ1508	CLAMP,HOSE.....	2
22	PAOZZ	4720011072348	62727	20R2T	HOSE,NONMETALLIC.....	1
23	PAOZZ	6680011007436	0U276	41398	GAGE ROD-CAP,LIQUID.....	2
24	KBHZZ		12603	25K-40026	PACKING,PREFORMED PART OF KIT P/N 801981.....	1
25	PAHZZ	5315000454037	29510	304102C1	PIN.....	1
26	PFHZZ	5331005796349	12603	25K-40104	O-RING PART OF KIT P/N 801981.....	1
27	PAHZZ	5330011198956	77237	236637	RETAINER,PACKING THIRD SPEED.....	1
28	KBHZZ		12603	25K-40026	PACKING,PREFORMED PART OF KIT P/N 801981.....	2
29	PFHZZ	5331005822855	81343	MS28775-113	O-RING PART OF KIT P/N 801981.....	1
30	PAHZZ	4730009541281	15434	3008466	PLUG,PIPE.....	1
31	XBHZZ		12603	237890	TRANSMISSION CASE.....	1
32	PAHZZ	2520000515327	77237	222067	.SLEEVE.....	1
33	XBHZZ		12603	236623	.SUCTION TUBE ASSY.....	1
34	PFHZZ	5331005796349	12603	25K-40104	.O-RING PART OF KIT P/N 801981.....	1
35	PFHZZ	5310004079566	96906	MS35338-4S	.WASHER,LOCK.....	2
36	PAHZZ	5306002258496	80205	MS90725-31	.BOLT,MACHINE.....	2
37	XBHZZ		12603	237860	.TUBE, LUBRICATION CLUTCH.....	1
38	XBHZZ		12603	236624	.TUBE, THIRD SPEED.....	1
39	PAHZZ	4710011194558	77237	221871	.TUBE,LUBRICATING.....	1
40	PAHZZ	2520000515327	77237	222067	.SLEEVE.....	1
41	PAHZZ	2520000515327	77237	222067	.SLEEVE.....	2
42	PAHZZ	4710011624402	77237	234157	.TUBE,PRESSURE SPEED CLUTCH.....	1

END OF FIGURE

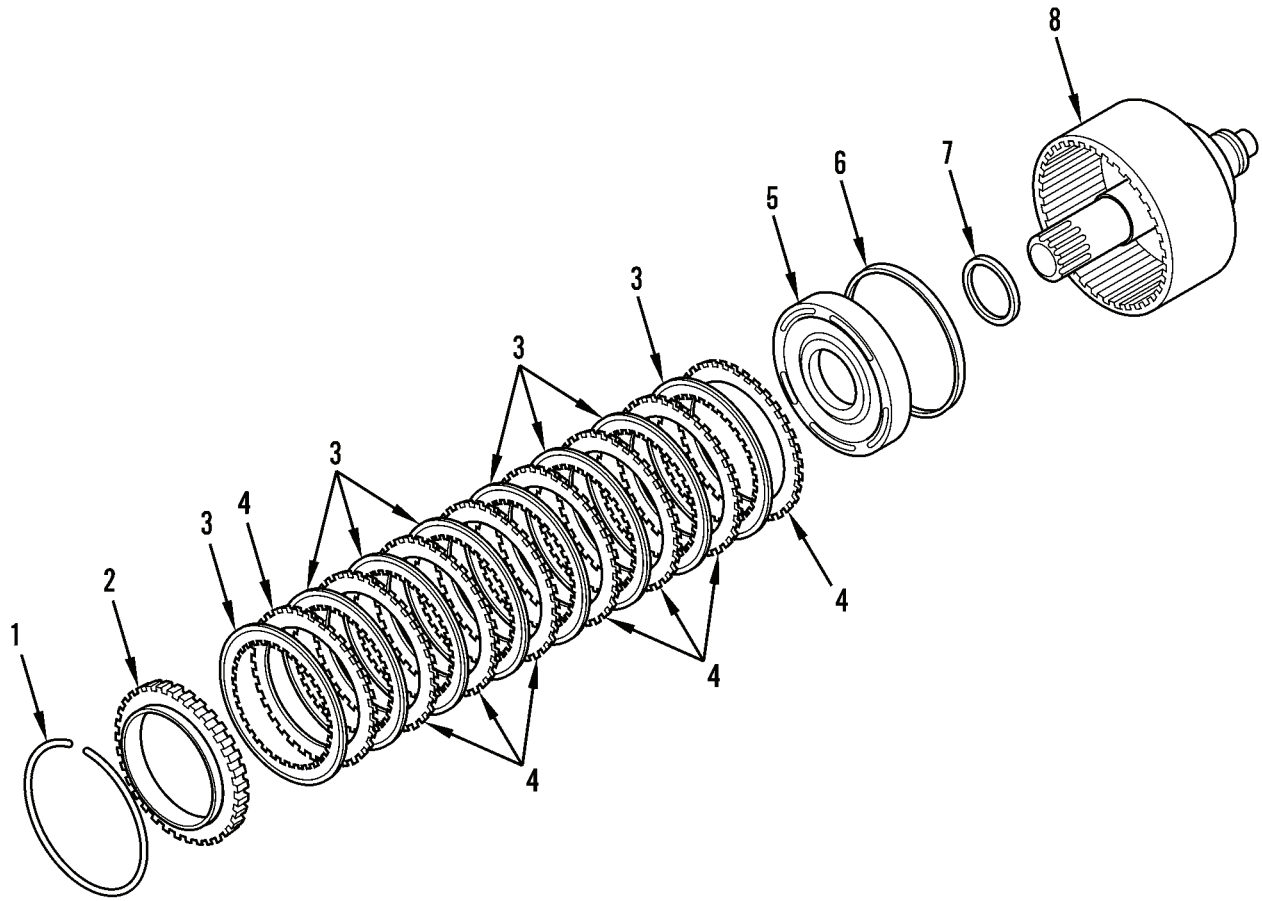

Figure 53. Low Clutch Assembly

(1)	(2)	(3)	(4)	(5)	(6)	(7)
ITEM	SMR			PART		
NO	CODE	NSN	CAGEC	NUMBER	DESCRIPTION AND USABLE ON CODES(UOC)	QTY

GROUP 0713 INTERMEDIATE CLUTCH

FIG. 53 LOW CLUTCH ASSEMBLY

1	PAHZZ	5325011011634	12361	9-904-103632	RING,RETAINING.....	1
2	PAHZZ	2520010993931	55683	821-236847	DISK,CLUTCH,VEHICUL.....	1
3	PAHZZ	3010011037440	77237	234336	DISK,CLUTCH.....	8
4	PAHZZ	2520010458766	77237	234109	DISK,CLUTCH.....	8
5	PAHZZ	2520011012927	12361	9-904-103636	PISTON,CLUTCH,TRANS.....	1
6	PFHZZ	5330011011517	77237	237032	PACKING,PREFORMED PART OF KIT P/N 801981.....	1
7	PFHZZ	5330011011518	77237	234113	PACKING,PREFORMED PART OF KIT P/N 801981.....	1
8	XBHZZ		12603	236656	VALVE LOW CLUTCH SHAFT DRUM AND BLEED.....	1

END OF FIGURE

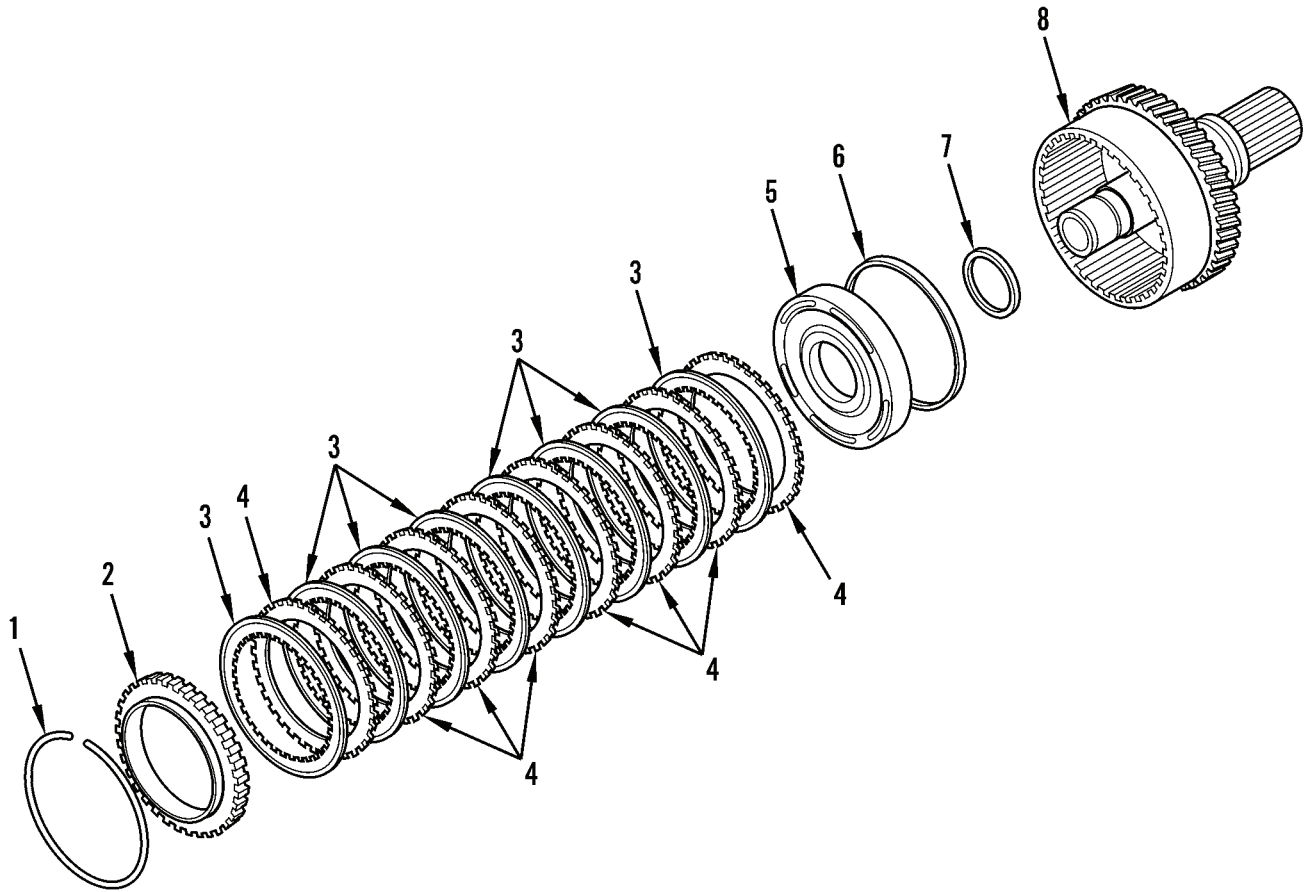

Figure 54. Forward Clutch Assembly

(1)	(2)	(3)	(4)	(5)	(6)	(7)
ITEM	SMR			PART		
NO	CODE	NSN	CAGEC	NUMBER	DESCRIPTION AND USABLE ON CODES(UOC)	QTY

GROUP 0713 INTERMEDIATE CLUTCH

FIG. 54 FORWARD CLUTCH ASSEMBLY

1	PAHZZ	5325011011634	12361	9-904-103632	RING,RETAINING.....	1
2	PAHZZ	2520010993931	55683	821-236847	DISK,CLUTCH,VEHICUL BACKING.....	1
3	PAHZZ	3010011040361	10988	N7217	DISK,CLUTCH.....	8
4	PAHZZ	2520010458766	77237	234109	DISK,CLUTCH.....	8
5	XBHZZ		12603	237450	PISTON, CLUTCH.....	1
6	PFHZZ	5330011011517	77237	237032	PACKING,PREFORMED PART OF KIT P/N 801981.....	1
7	PFHZZ	5330011011518	77237	234113	PACKING,PREFORMED PART OF KIT P/N 801981.....	1
8	PAHZZ	2520011624404	77237	4203387	DRUM,FORWARD CLUTCH FORWARD SHAFT..	1

END OF FIGURE

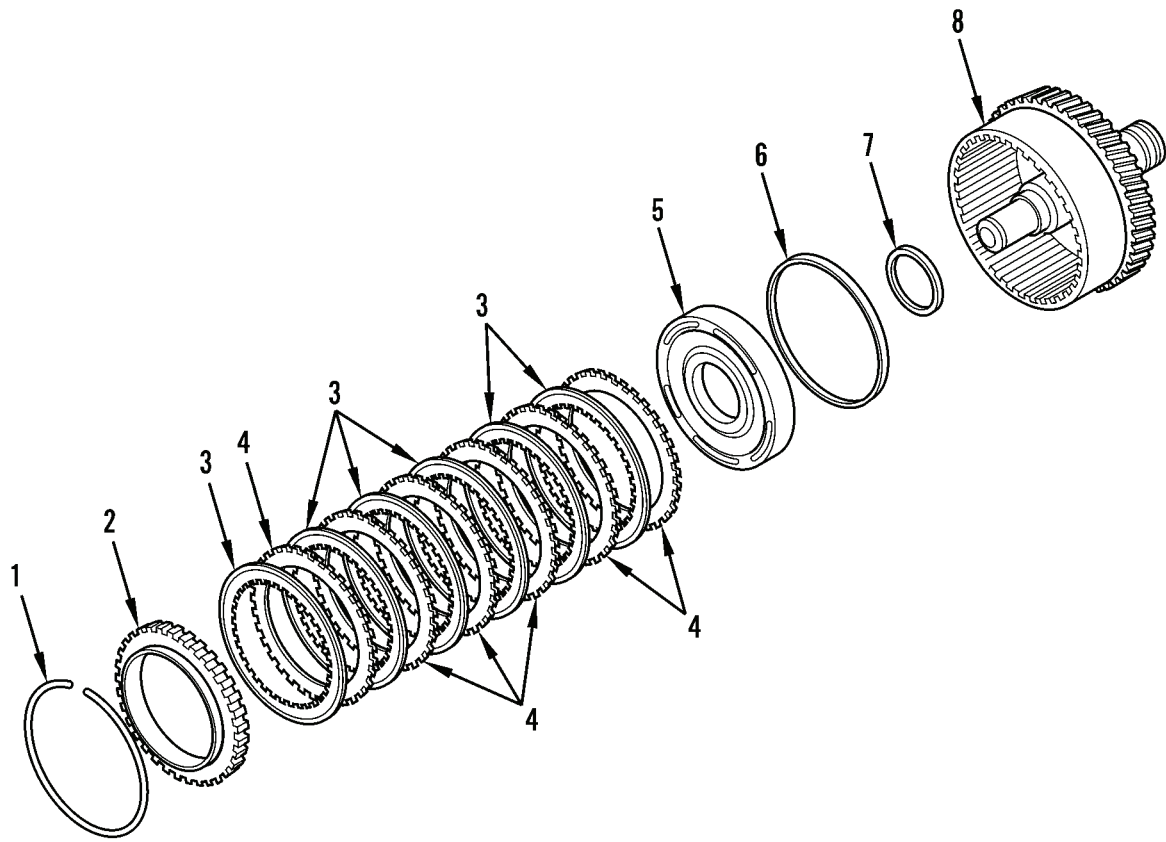

Figure 55. Third Clutch Assembly



(1)	(2)	(3)	(4)	(5)	(6)	(7)
ITEM	SMR			PART		
NO	CODE	NSN	CAGEC	NUMBER	DESCRIPTION AND USABLE ON CODES(UOC)	QTY

GROUP 0713 INTERMEDIATECLUTCH

FIG. 55 THIRD CLUTCH ASSEMBLY

1	PAHZZ	5325011011634	12361	9-904-103632	RING,RETAINING.....	1
2	PAHZZ	2520010993931	55683	821-236847	DISK,CLUTCH,VEHICUL BACKING.....	1
3	PAHZZ	3010011040361	10988	N7217	DISK,CLUTCH.....	6
4	PAHZZ	2520010458766	77237	234109	DISK,CLUTCH.....	6
5	PAHZZ	2520011004584	12361	9-904-103640	CLUTCH PISTON AND V.....	1
6	PFHZZ	5330011011517	77237	237032	PACKING,PREFORMED PART OF KIT P/N 801981.....	1
7	PFHZZ	5330011011518	77237	234113	PACKING,PREFORMED PART OF KIT P/N 801981.....	1
8	PAHZZ	2520011624405	77237	236611	DRUM,THIRD CLUTCH.....	1

END OF FIGURE

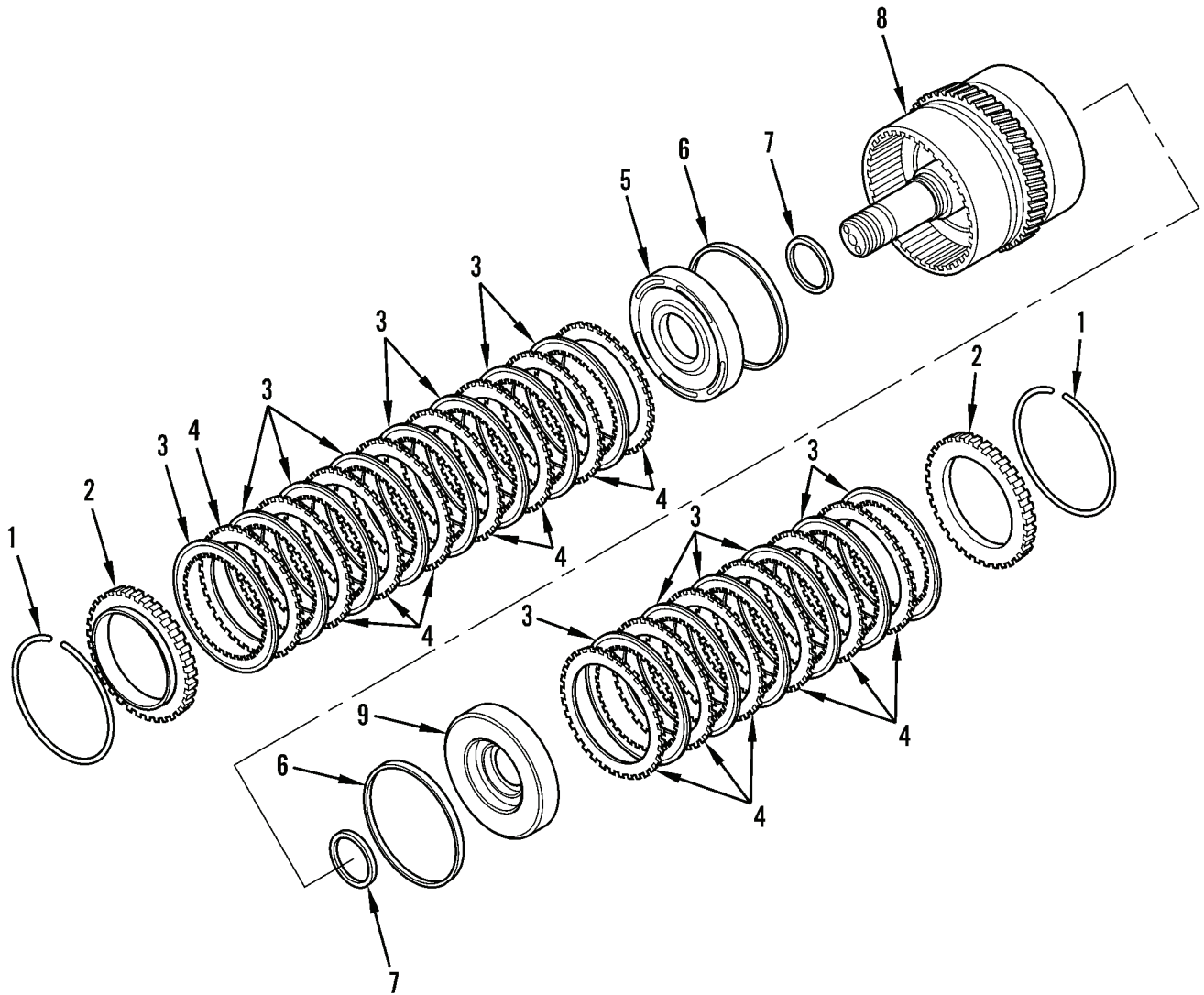

Figure 56. Reverse and Second Clutch Assembly

(1) ITEM NO	(2) SMR CODE	(3) NSN	(4) CAGEC	(5) PART NUMBER	(6) DESCRIPTION AND USABLE ON CODES(UOC)	(7) QTY
GROUP 0713 INTERMEDIATE CLUTCH						
FIG. 56 REVERSE AND SECOND CLUTCH ASSEMBLY						
1	PAHZZ	5325011011634	12361	9-904-103632	RING,RETAINING.....	2
2	PAHZZ	2520010993931	55683	821-236847	DISK,CLUTCH,VEHICUL BACKING.....	2
3	PAHZZ	3010011040361	10988	N7217	DISK,CLUTCH.....	14
4	PAHZZ	2520010458766	77237	234109	DISK,CLUTCH.....	14
5	XBHZZ		12603	237450	PISTON, CLUTCH.....	1
6	PFHZZ	5330011011517	77237	237032	PACKING,PREFORMED PART OF KIT P/N 801981.....	2
7	PFHZZ	5330011011518	77237	234113	PACKING,PREFORMED PART OF KIT P/N 801981.....	2
8	XDHZZ		77237	237453	DRUM,CLUTCH.....	1
9	PAHZZ	2520011004584	12361	9-904-103640	CLUTCH PISTON AND V.....	1

END OF FIGURE

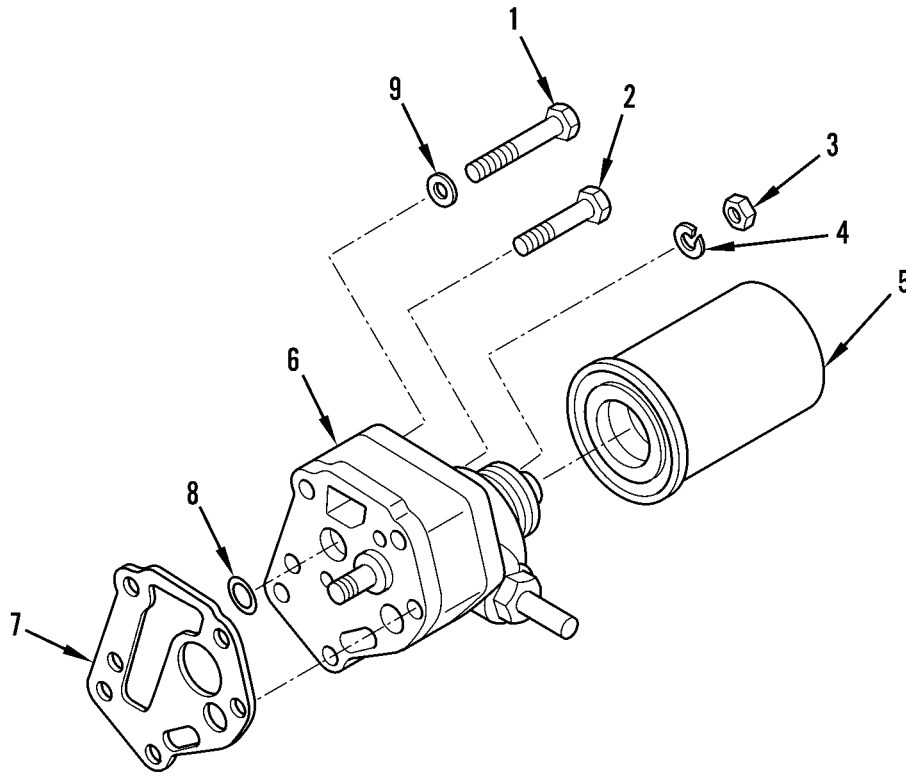

Figure 57. Charging Pump and Motor

(1)	(2)	(3)	(4)	(5)	(6)	(7)
ITEM	SMR			PART		
NO	CODE	NSN	CAGEC	NUMBER	DESCRIPTION AND USABLE ON CODES(UOC)	QTY

GROUP 0721 COOLERS, PUMPS, MOTORS

FIG. 57 CHARGING PUMP AND MOTOR

1	PPFZZ	5305000712064	80204	B1821BH044C250N	SCREW,CAP,HEXAGON H.....	1
2	PPFZZ	5305000695583	80205	MS90725-99	SCREW,CAP,HEXAGON H.....	2
3	PPFZZ	5310008807745	96906	MS51968-11	NUT,PLAIN,HEXAGON.....	2
4	PPFZZ	5310002090965	80205	MS35338-47	WASHER,LOCK.....	2
5	PAOZZ	2940010382321	74069	HF701	FILTER ELEMENT,FLUI.....	1
6	PAFZZ	4320011000162	77237	237454	PUMP,CHARGING.....	1
7	PAFZZ	5330010404785	77237	235283	GASKET PART OF KIT P/N D87188.....	1
8	PAFZZ	5331011014773	12603	60K-30018	O-RING PART OF KIT P/N D87188.....	1
9	PAFZZ	5310002090965	80205	MS35338-47	WASHER,LOCK.....	3

END OF FIGURE

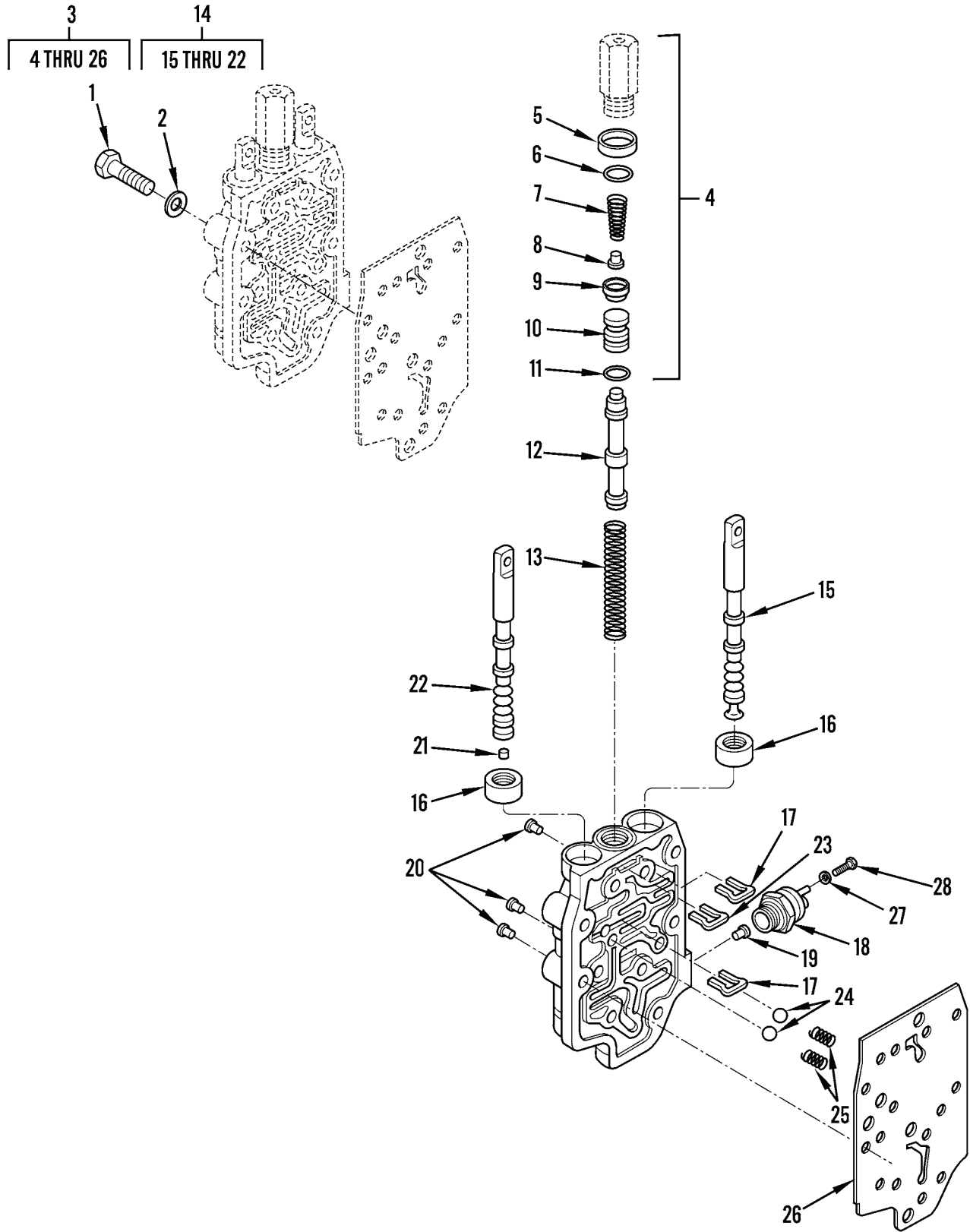

Figure 58. Control Valve and Mounting

(1) ITEM NO	(2) SMR CODE	(3) NSN	(4) CAGEC	(5) PART NUMBER	(6) DESCRIPTION AND USABLE ON CODES(UOC)	(7) QTY
GROUP 0721 COOLERS, PUMPS, MOTORS						
FIG. 58 CONTROL VALVE AND MOUNTING						
1	PPFZZ	5305009908632	80204	B1821BH038C375N	SCREW,CAP,HEXAGON H.....	9
2	PPFZZ	5310006379541	81718	H2525M	WASHER,LOCK.....	9
3	PAFHH	2520011097958	77237	234427	VALVE BODY ASSY,TRA.....	1
4	PAHZZ	2520011097959	10988	N7711	.PARTS KIT,VALUE BOD.....	1
5	PFHZZ	5330004698264	77237	228931	..SEAL,OIL PART OF KIT P/N 801981...	1
6	KBHZZ		12603	25K-30022	..O-RING PART OF KIT P/N 801981.....	1
7	XBHZZ		12603	227880	..SPRING,SPECIAL.....	1
8	PFHZZ	5340012038677	75272	CP-15	..SEAT,HELICAL COMPRE.....	1
9	KBHZZ		12603	227881	..CUP,HYDRAULIC BRAKE PART OF KIT P/N 801981.....	1
10	XBHZZ		12603	235315	..PISTON, INCHING.....	1
11	PAHZZ	5331011812430	89881	60K-40104	..O-RING.....	1
12	XBHZZ		12603	234185	..SPOOL, VALVE.....	1
13	PAHZZ	5360010993934	77237	234181	..SPRING,HELICAL,COMP.....	1
14	XBHHH		12603	236737	..HOUSING, CONTROL.....	1
15	PAHZZ	4820011069806	10988	N7205	..SLIDE,DIRECTIONAL C FORWARD AND REVERSE.....	1
16	PFHZZ	5330010983823	12361	9-904-103645	..SEAL,PLAIN ENCASED PART OF KIT P/N 801981.....	1
17	PAHZZ	2520011176436	12603	234170	..STOP,SPOOL AND INCH.....	2
18	PAOZZ		00510	D2NN7A247A	SWITCH,SAFETY,NUTRA SWITCH,SAFETY, NEUTRAL,START.....	1
18	PAOZZ	5930010954082	13445	92107-06	..SWITCH,PUSH USED WITH MODEL 207..	1
19	PAHZZ	5315011195240	076M6	233779	..PIN,GROOVED,HEADED.....	1
20	PAHZZ	4730001052684	79960	T 91-3	..PLUG,PIPE.....	3
21	PFHZZ	4730000100585	77237	16F-01	..PLUG,PIPE.....	1
22	PAHZZ	4710011194558	77237	221871	..TUBE,LUBRICATING SELECTOR.....	1
23	PAHZZ	2520011176436	12603	234170	..STOP,SPOOL AND INCH.....	1
24	PFHZZ	3110001006159	96906	MS19059-2424	..BALL,BEARING.....	2
25	PAHZZ	5360010991419	12361	9-904-103533	..SPRING,HELICAL,COMP.....	2
26	PAFZZ	5330010384713	77237	234166	..GASKET PART OF KIT P/N 801981.....	1
27	PAOZZ	5310000453299	80205	MS35338-42	WASHER,LOCK.....	2
28	PFOZZ	5305000546666	96906	MS51957-41	SCREW,MACHINE.....	2

END OF FIGURE

1  
2 THRU 8

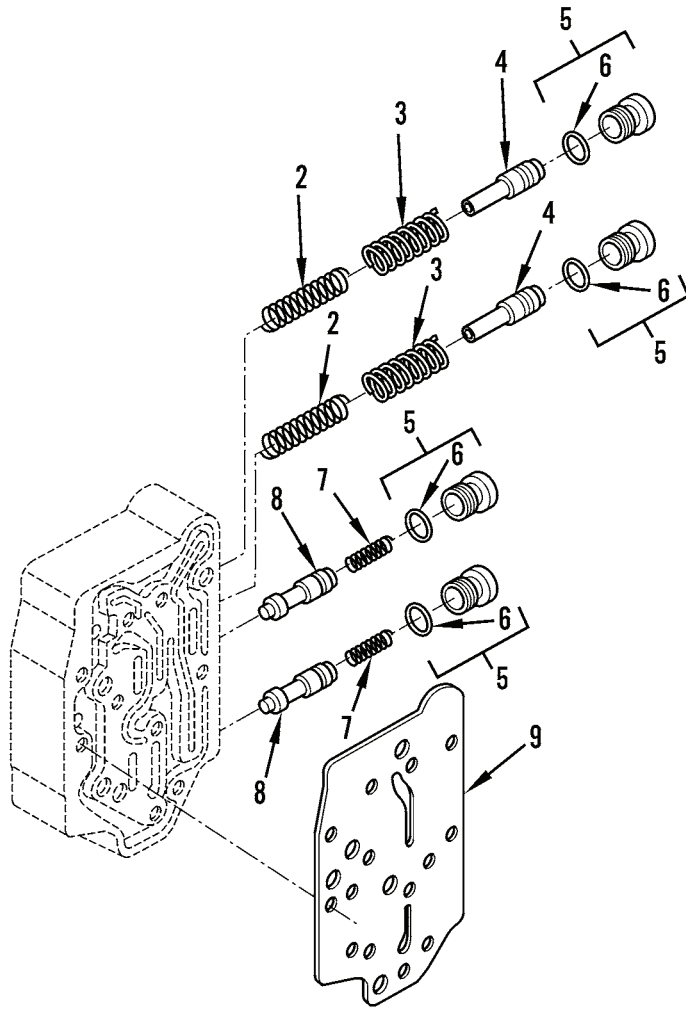

Figure 59. Modulation Valve Assembly



(1)	(2)	(3)	(4)	(5)	(6)	(7)
ITEM	SMR			PART		
NO	CODE	NSN	CAGEC	NUMBER	DESCRIPTION AND USABLE ON CODES(UOC)	QTY

GROUP 0721 COOLERS, PUMPS, MOTORS

FIG. 59 MODULATION VALVE ASSEMBLY

1	PFHZZ	2520012369441	77237	238085	MODULATOR, TRANSMISS.....	1
2	XAHZZ		12603	236472	.SPRING, INNER.....	2
3	XAHZZ		12603	234668	.SPRING OUTER.....	2
4	XAHZZ		12603	NSS	.VALVE, ACCUMULATOR.....	2
5	XBHZZ		12603	47K-7	.CAP VALVE.....	4
6	PFHZZ	5330000647777	12603	91F-7	..PACKING, PREFORMED PART OF KIT P/N 801981.....	4
7	XBHZZ		12603	234665	.SPRING, REGULATOR.....	2
8	XAHZZ		12603	NSS	.SPOOL, REGULATOR.....	2
9	PAFZZ	5330011107939	77237	234279	GASKET PART OF KIT P/N 801981.....	1

END OF FIGURE

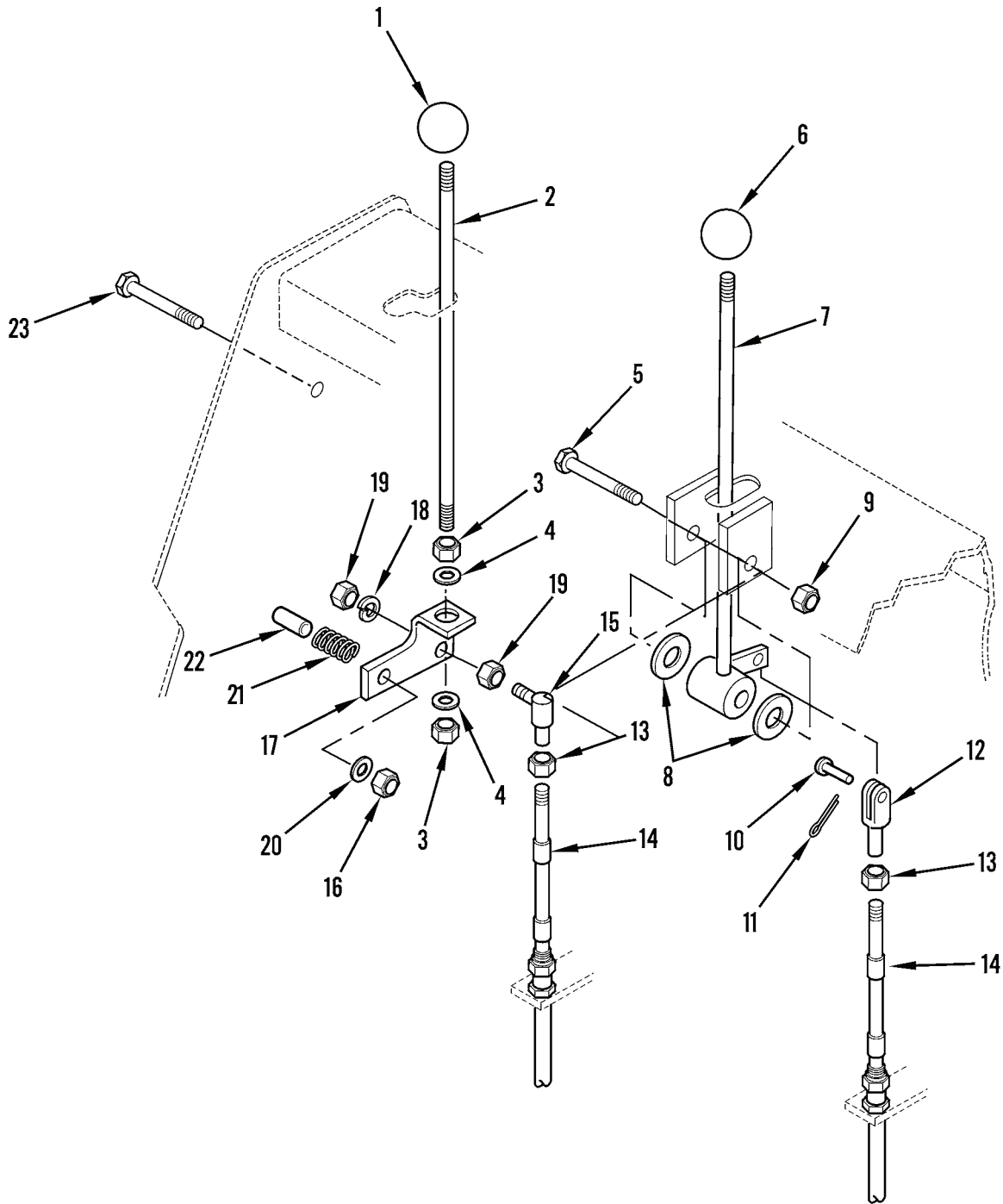

Figure 60. Transmission Linkage Controls (Forward)

(1)	(2)	(3)	(4)	(5)	(6)	(7)
ITEM	SMR			PART		
NO	CODE	NSN	CAGEC	NUMBER	DESCRIPTION AND USABLE ON CODES(UOC)	QTY
GROUP 0721 COOLERS, PUMPS, MOTORS						
FIG. 60 TRANSMISSION LINKAGE CONTROL (FORWARD)						
1	PAOZZ	5355008935247	29510	264097R2	KNOB.....	1
2	XBOZZ		10988	L104212	LEVER, TRANSMISSION.....	1
3	PFOZZ	5310008348732	96906	MS35691-33	NUT, PLAIN, HEXAGON.....	2
4	PFOZZ	5310008093079	96906	MS27183-19	WASHER, FLAT.....	2
5	PFOZZ	5305000712076	80204	B1821BH050C325N	SCREW, CAP, HEXAGON H.....	1
6	PAOZZ	5355008935247	29510	264097R2	KNOB.....	1
7	XBOZZ		10988	L102625	LEVER, TRANSMISSION.....	1
8	PFOZZ	5310008093079	96906	MS27183-19	WASHER, FLAT.....	2
9	PFOZZ	5310002256993	81349	M45913/1-8CG5C	NUT, SELF-LOCKING, HE.....	1
10	PFOZZ	5315006105729	96906	MS35810-2	PIN, STRAIGHT, HEADED.....	1
11	PFOZZ	5315008812705	81343	MS9245-27	PIN, COTTER.....	1
12	PAOZZ	5340010597357	10988	213-114	CLEVIS, ROD END.....	1
13	PFOZZ	5310009717989	96906	MS35691-5	NUT, PLAIN, HEXAGON.....	2
14	PAOZZ	2990011068339	63803	A5900-144	CONTROL ASSEMBLY, PU.....	2
15	PFOZZ	3040011898962	01428	SPG1002	BALL JOINT.....	1
16	PFOZZ	5310002256993	81349	M45913/1-8CG5C	NUT, SELF-LOCKING, HE.....	1
17	XBOZZ		10988	L100729	BRACKET, SUPPORT.....	1
18	PFOZZ	5310005825965	00198	196	WASHER, LOCK.....	1
19	PFOZZ	5310007680319	96906	MS51968-2	NUT, PLAIN, HEXAGON.....	1
20	PAOZZ	5365002883996	10988	R24718	SPACER, PLATE.....	1
21	PAOZZ	5360011447446	73821	C1100-125-3000M	SPRING, HELICAL, COMP.....	1
22	XBOZZ		10988	L102627	SPACER.....	1
23	PFOZZ	5305000712077	80204	B1821BH050C350N	SCREW, CAP, HEXAGON H.....	1

END OF FIGURE

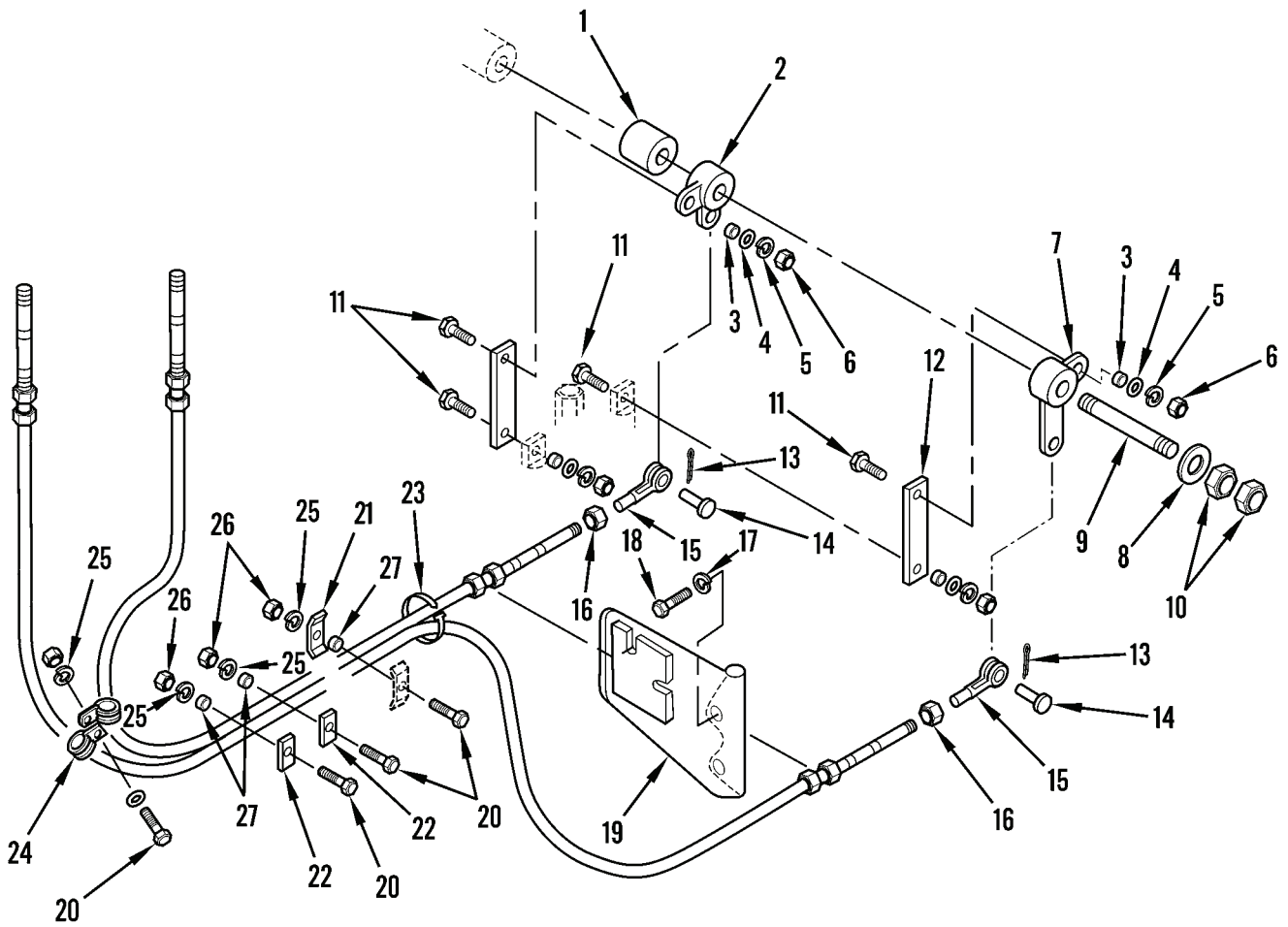

Figure 61. Transmission Linkage Controls (AFT)

(1)	(2)	(3)	(4)	(5)	(6)	(7)
ITEM	SMR			PART		
NO	CODE	NSN	CAGEC	NUMBER	DESCRIPTION AND USABLE ON CODES(UOC)	QTY
GROUP 0721 COOLERS, PUMPS, MOTORS						
FIG. 61 TRANSMISSION LINKAGE CONTROL (AFT)						
1	XBOZZ		10988	L103593	SPACER.....	1
2	XBOZZ		10988	L103595	BELLCRANK INSIDE.....	1
3	XBOZZ		10988	L13111	SPACER.....	4
4	PFOZZ	5310000877493	96906	MS27183-13	WASHER,FLAT.....	5
5	PFOZZ	5310004079566	96906	MS35338-4S	WASHER,LOCK.....	4
6	PFOZZ	5310008807744	96906	MS51967-5	NUT,PLAIN,HEXAGON.....	4
7	XBOZZ		10988	L103596	BELLCRANK OUTSIDE.....	1
8	PAOZZ	5310010849176	10988	D64050	WASHER,FLAT.....	1
9	PAOZZ	5307011059449	10988	L-103592	STUD,PLAIN.....	1
10	PFOZZ	5310008348732	96906	MS35691-33	NUT,PLAIN,HEXAGON.....	2
11	PFOZZ	5306002258499	80205	MS90725-34	BOLT,MACHINE.....	4
12	PAOZZ	3040011017500	10988	L78367	CONNECTING LINK,RIG.....	2
13	PFOZZ	5315008812705	81343	MS9245-27	PIN,COTTER.....	2
14	PFOZZ	5315007540848	96906	MS35810-3	PIN,STRAIGHT,HEADED.....	2
15	PAOZZ	5340011023059	10988	A18709	CLEVIS,ROD END.....	2
16	PFOZZ	5310009717989	96906	MS35691-5	NUT,PLAIN,HEXAGON.....	2
17	PFOZZ	5310002090965	80205	MS35338-47	WASHER,LOCK.....	2
18	PFOZZ	5305000712055	80204	B1821BH044C150N	SCREW,CAP,HEXAGON H.....	2
19	XBOZZ		10988	L103599	BRACKET.....	1
20	PAOZZ	5306002258496	80205	MS90725-31	BOLT,MACHINE.....	4
21	XBOZZ		10988	A14078	CLAMP, HOSE.....	1
22	PAOZZ	5340010892881	10988	A12032	STRAP,RETAINING.....	2
23	XBOZZ		06383	SST-2-S	TILE CABLE.....	2
24	PFOZZ	5340003491740	10988	49854	CLAMP,LOOP.....	2
25	PFOZZ	5310004079566	96906	MS35338-4S	WASHER,LOCK.....	4
26	PFOZZ	5310008807744	96906	MS51967-5	NUT,PLAIN,HEXAGON.....	4
27	PAOZZ	5365011095631	10988	102439A1	SPACER,SLEEVE.....	3

END OF FIGURE

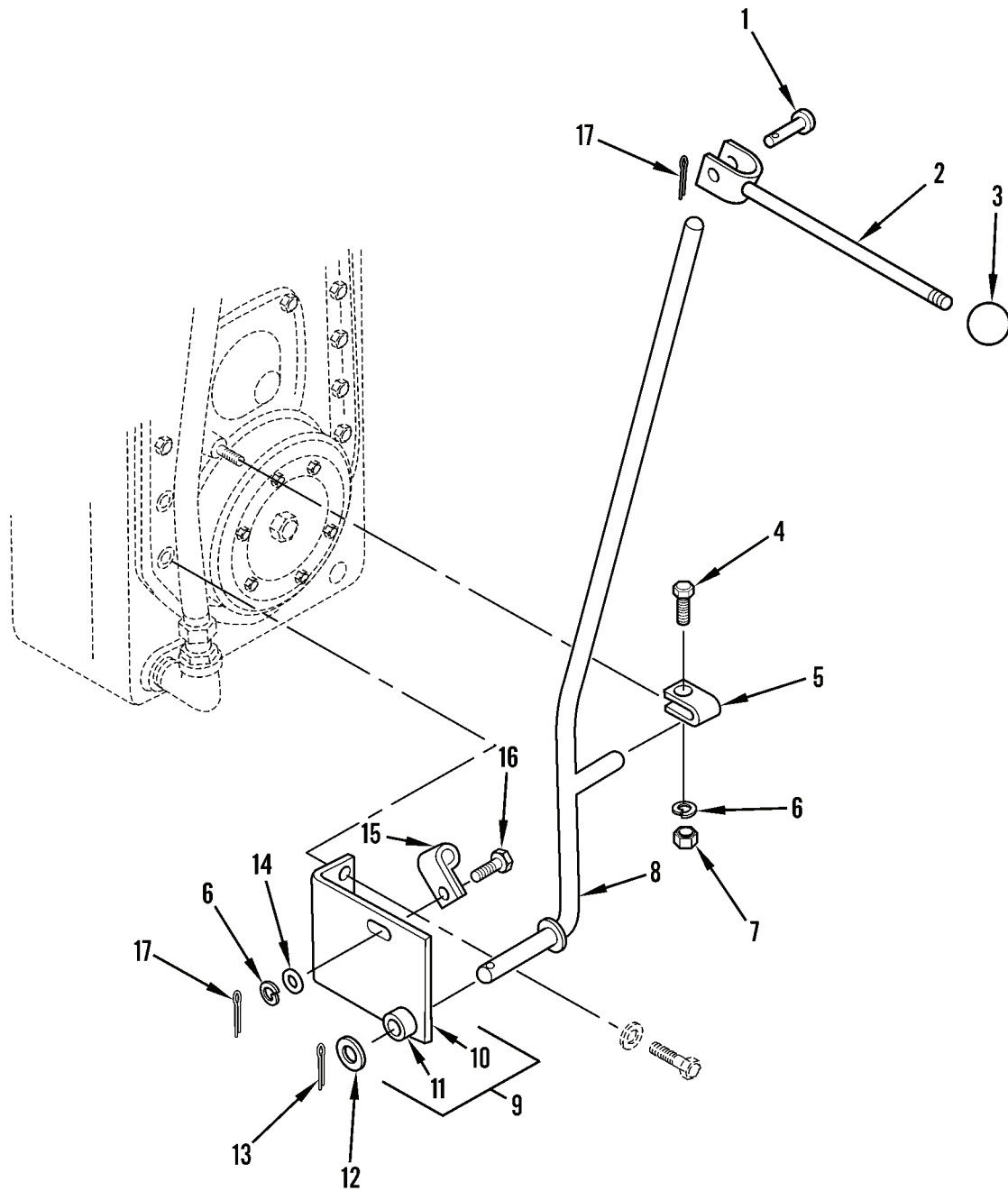

Figure 62. Axle Disconnect

(1)	(2)	(3)	(4)	(5)	(6)	(7)
ITEM	SMR			PART		
NO	CODE	NSN	CAGEC	NUMBER	DESCRIPTION AND USABLE ON CODES(UOC)	QTY

GROUP 0721 COOLERS, PUMPS, MOTORS

FIG. 62 AXLE DISCONNECT

1	XBOZZ		10988	27-5112	PIN, STRAIGHT HEADED.....	1
2	XBOZZ		10988	L104053	LEVER, AXLE.....	1
3	PAOZZ	5355012024871	10988	70213	KNOB.....	1
4	PFOZZ	5305007252317	80204	B1821BH038C150N	SCREW, CAP, HEXAGON H.....	1
5	PAOZZ	5340011052267	10988	L103385	CLAMP, LOOP.....	1
6	PFOZZ	5310006379541	81718	H2525M	WASHER, LOCK.....	2
7	PFOZZ	5310007320558	96906	MS51967-8	NUT, PLAIN, HEXAGON.....	2
8	XBOZZ		10988	L104075	LEVER, AXLE LOWER.....	1
9	PFOZZ	3040013016036	10988	L103692	BRACKET, EYE, ROTATING.....	1
10	XAOZZ		10988	L103539	.BRACKET, AXLE.....	1
11	PAOZZ	3120011020378	71041	B812-14	.BEARING, SLEEVE.....	1
12	PFOZZ	5310008093079	96906	MS27183-19	WASHER, FLAT.....	1
13	PFOZZ	5315008395822	80059	AN380-4-4	PIN, COTTER.....	1
14	PFOZZ	5310008094061	96906	MS27183-15	WASHER, FLAT.....	1
15	PAOZZ	5340010888921	10988	D40471	CLAMP, LOOP.....	2
16	PFOZZ	5305001159526	80204	B1821BH038C075D	SCREW, CAP, HEXAGON H.....	1
17	PFOZZ	5315008423044	59556	K-500-PC-0001	PIN, COTTER.....	1

END OF FIGURE

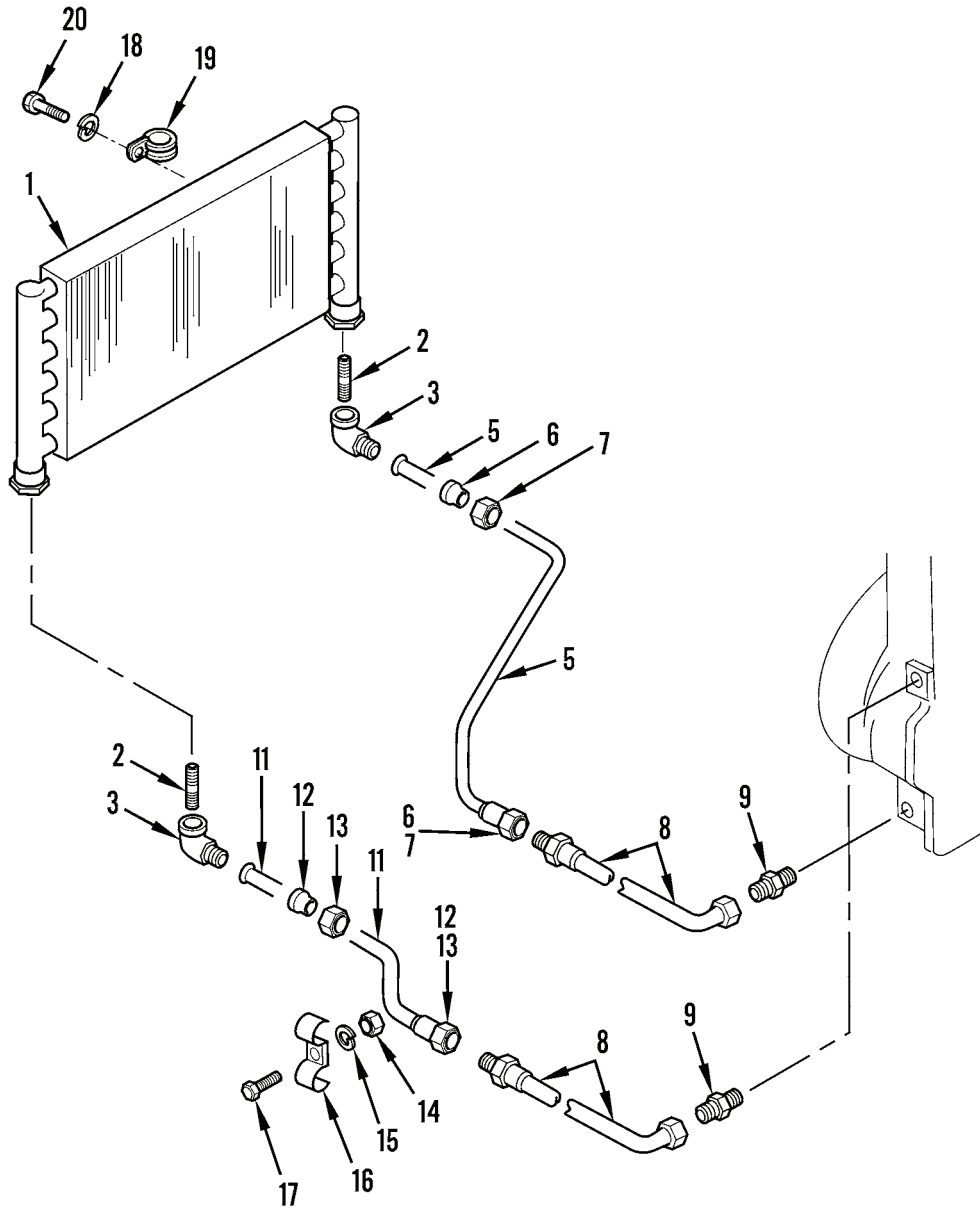
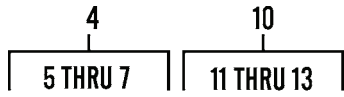

Figure 63. Transmission Cooler and Lines



(1) ITEM NO	(2) SMR CODE	(3) NSN	(4) CAGEC	(5) PART NUMBER	(6) DESCRIPTION AND USABLE ON CODES(UOC)	(7) QTY
GROUP 0721 COOLERS, PUMPS, MOTORS						
FIG. 63 TRANSMISSION COOLER AND LINES						
1	XDOZZ		10119	10924S1-10	COOLER, FLUID, TRANSM.....	1
2	PFOZZ	4730001961497	81346	A733S-102CFG	NIPPLE, PIPE.....	2
3	PFOZZ	4730008342525	96906	MS51506A12	ELBOW, PIPE TO TUBE.....	2
4	PFOZZ	4710012994150	10988	L103730	TUBE ASSEMBLY, METAL.....	1
5	XAOZZ		10988	L103729	.TUBE.....	1
6	PFOZZ	4730004333377	81343	AS5176-12	.SLEEVE, FLARED, TUBE.....	2
7	PAOZZ	4730008120924	96906	MS51531-B12	.NUT, TUBE COUPLING.....	2
8	PAOZZ	4720011044032	10988	L103731	HOSE ASSY, NONMETALL.....	2
9	PFOZZ	4730007105571	96906	MS51525-A12	ADAPTER, STRAIGHT, TU.....	2
10	XBOZZ		10988	L103728	TUBE, BENT, METALLIC.....	1
11	XAOZZ		10988	L103727	.TUBE, BENT, METALLIC.....	1
12	XAOZZ		23926	D34071	.SLEEVE, FLARED, TUBE.....	2
13	XAOZZ		10988	86513085	.NUT, TUBE COUPLING.....	2
14	PAOZZ	5310007320558	96906	MS51967-8	NUT, PLAIN, HEXAGON.....	1
15	PFOZZ	5310006379541	81718	H2525M	WASHER, LOCK.....	1
16	PAOZZ	5340003452615	10988	R15257	STRAP, RETAINING.....	1
17	PFOZZ	5305007252317	80204	B1821BH038C150N	SCREW, CAP, HEXAGON H.....	1
18	PFOZZ	5310004079566	96906	MS35338-4S	WASHER, LOCK.....	4
19	XBOZZ		84971	TA021 24 CO-18NB	CLAMP, LOOP.....	4
20	PAOZZ	5306002258496	80205	MS90725-31	BOLT, MACHINE.....	4

END OF FIGURE

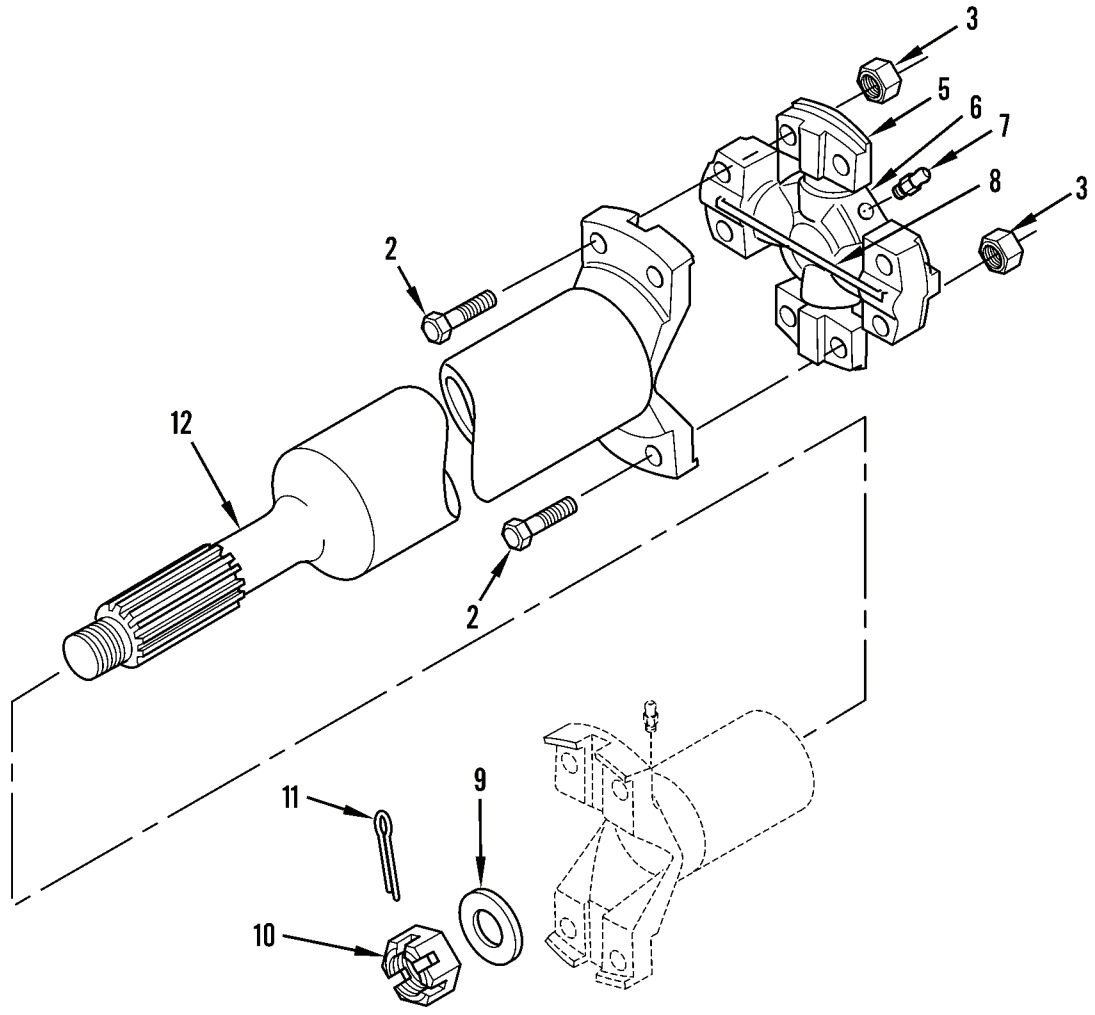
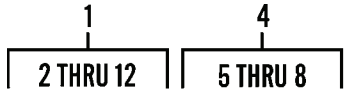

Figure 64. Front Driveshaft Assembly

(1)	(2)	(3)	(4)	(5)	(6)	(7)
ITEM	SMR			PART		
NO	CODE	NSN	CAGEC	NUMBER	DESCRIPTION AND USABLE ON CODES(UOC)	QTY
GROUP 09 PROPELLER AND PROPELLER SHAFTS						
GROUP 0900 PROPELLER SHAFTS						
FIG. 64 FRONT DRIVE SHAFT ASSEMBLY						
1	PAOOO	2520006012722	1T8R1	117-965-64-42736	PROPELLER SHAFT.....	1
2	PAOZZ	5305001483797	3D6E9	CSH6-24-20	.SCREW,CAP,HEXAGON H.....	4
3	PFOZZ	5310009752075	96906	MS35691-21	.NUT,PLAIN,HEXAGON.....	4
4	PAOZZ	2520008716818	78500	CP62N-HWD	.SPIDER,UNIVERSAL JO.....	1
5	XAOZZ		70960	62N4-4A	..NEEDLE, BEARING.....	4
6	XAOZZ		70960	62N1A	..CENTER.....	1
7	PFOZZ	4730000504208	81343	AS15003-1	..FITTING,LUBRICATION.....	1
8	XAOZZ		70960	WSP1-76-1	..STRAP.....	1
9	PAOZZ	5310010578077	10988	D28266	.WASHER,FLAT.....	1
10	PAOZZ	5310010583772	70960	NUSL20-18-1	.NUT,PLAIN,SLOTTED,H.....	1
11	PFOZZ	5315002981498	80205	MS24665-362	.PIN,COTTER.....	1
12	XAOZZ		70960	965-65-42736	.DRIVE SHAFT, FRONT.....	1

END OF FIGURE

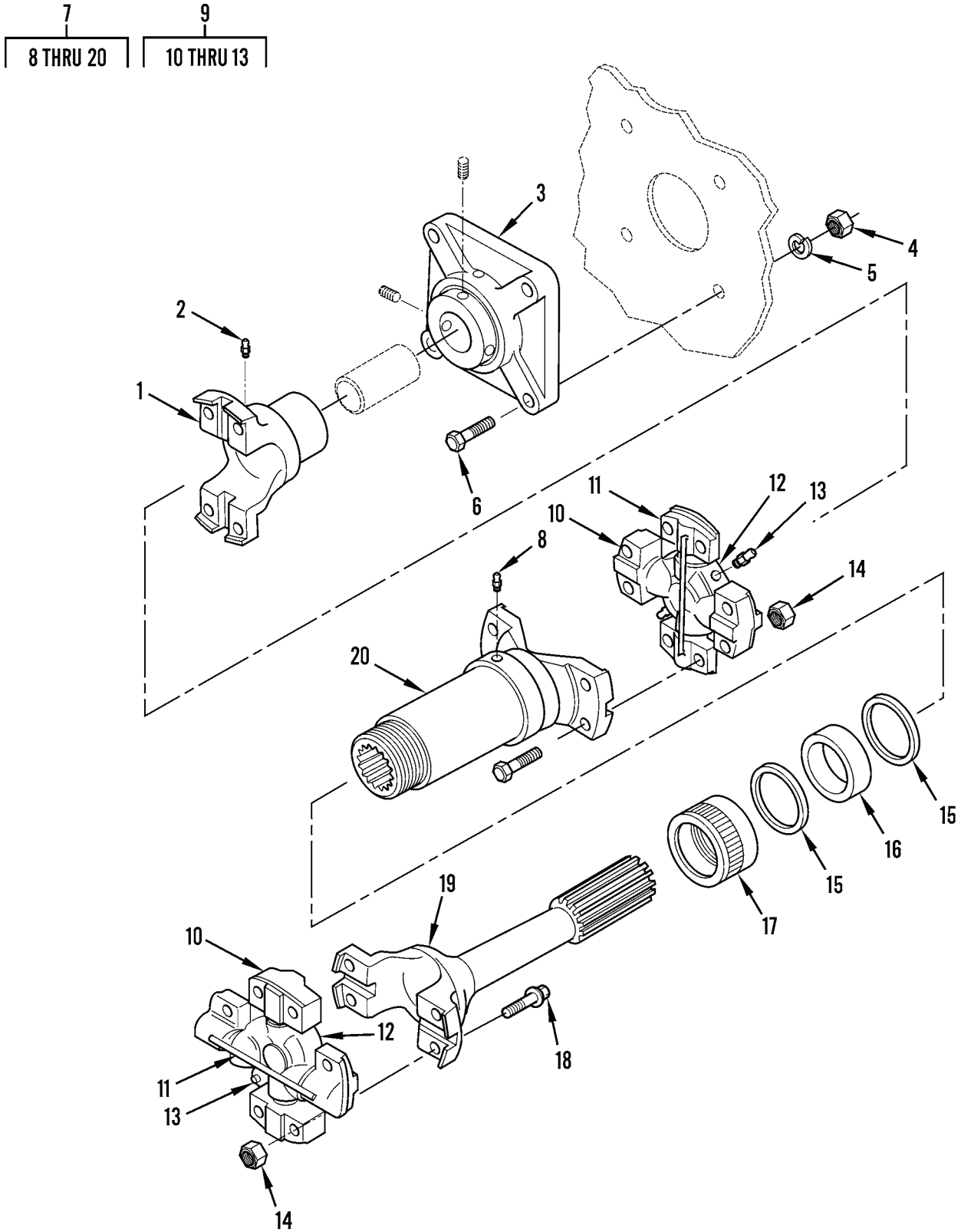

Figure 65. Center Driveshaft Assembly

(1)	(2)	(3)	(4)	(5)	(6)	(7)
ITEM	SMR			PART		
NO	CODE	NSN	CAGEC	NUMBER	DESCRIPTION AND USABLE ON CODES(UOC)	QTY

GROUP 0900 PROPELLER SHAFTS

FIG. 65 CENTER DRIVESHAFT ASSEMBLY

1	PAOZZ	2520010139393	10988	L48916	SHAFT.....	1
2	PFOZZ	4730001720034	81343	AS15003-6	FITTING,LUBRICATION.....	1
3	PAOZZ	3130010063356	02695	SF32RTC	BEARING UNIT,BALL.....	1
4	PFOZZ	5310007638913	96906	MS51967-17	NUT,PLAIN,HEXAGON.....	4
5	PFOZZ	5310001670680	80205	MS35338-49	WASHER,LOCK.....	4
6	PFOZZ	5305007167454	80204	B1821BH056C175N	SCREW,CAP,HEXAGON H.....	4
7	PAOFF	3010005989546	10988	L60072	PROPELLER SHAFT WIT.....	1
8	PAOZZ	4730000504208	81343	AS15003-1	.FITTING,LUBRICATION.....	1
9	PAOZZ	2520008716818	78500	CP62N-HWD	.SPIDER,UNIVERSAL JO.....	2
10	XAOZZ		70960	62N4-4A	..NEEDLE, BEARING.....	4
11	XAOZZ		70960	WSP1-76-1	..STRAP.....	1
12	XAOZZ		70960	62N1A	..CENTER.....	1
13	PFOZZ	4730000504208	81343	AS15003-1	..FITTING,LUBRICATION.....	1
14	PFOZZ	5310009752075	96906	MS35691-21	.NUT,PLAIN,HEXAGON.....	8
15	KFOZZ		70960	WAR23-1	.WASHER, PART OF KIT PART OF KIT P/N DC62N1.....	2
16	KFOZZ		70960	WAFR24-5	.WASHER,FLAT PART OF KIT P/N DC62N1.	1
17	KFOZZ		70960	DCD36-3	.CAP, PART OF KIT PART OF KIT P/N DC62N1.....	1
18	PAOZZ	5305001483797	3D6E9	CSH6-24-20	.SCREW,CAP,HEXAGON H.....	8
19	XBOZZ		78500	62NYSM32-31	.YOKE,UNIVERSAL JOIN.....	1
20	PAOZZ	2520010086138	1T8R1	117-62NLS32-9	.PROPELLER SHAFT.....	1

END OF FIGURE

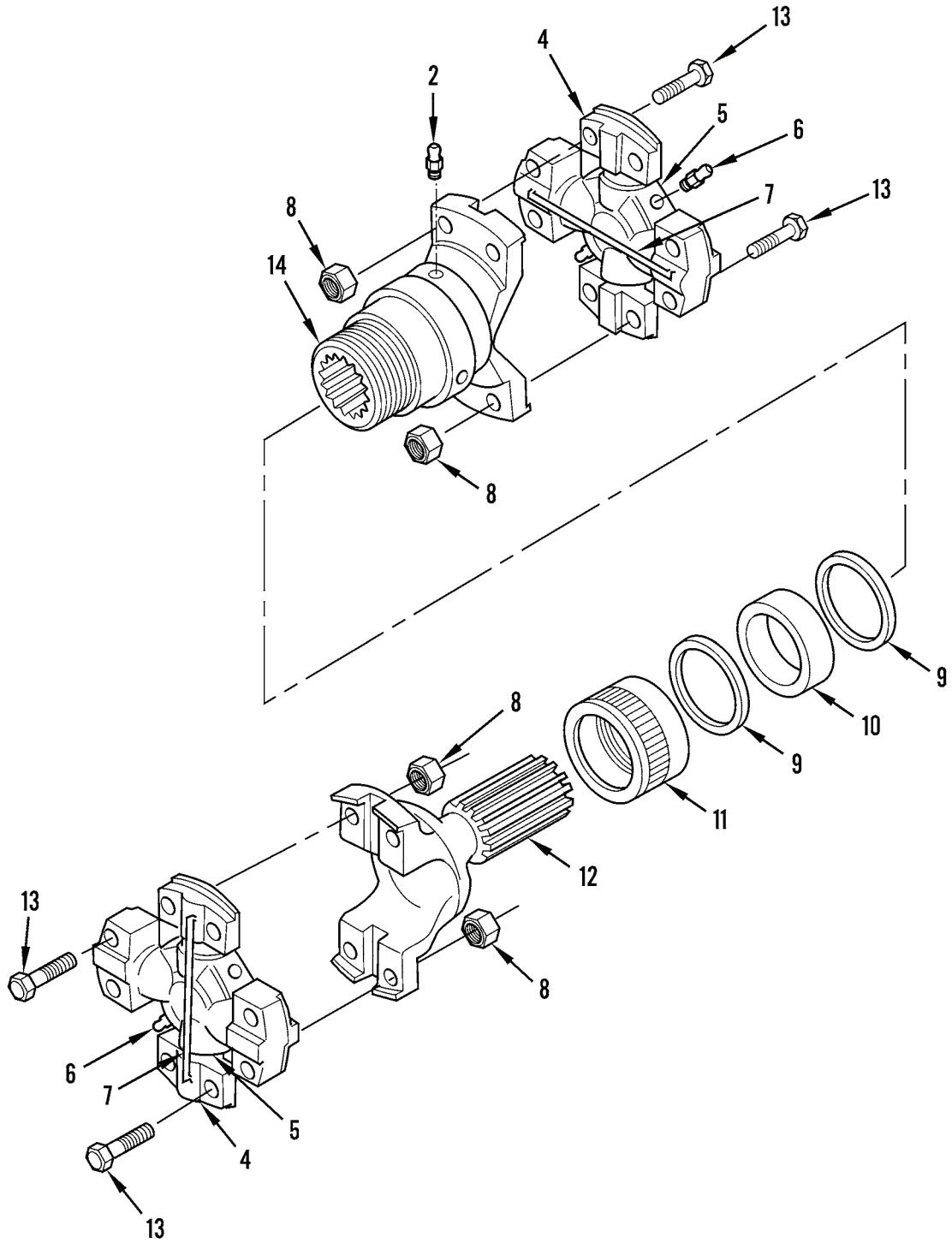
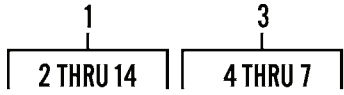

Figure 66. Rear Driveshaft Assembly

(1)	(2)	(3)	(4)	(5)	(6)	(7)
ITEM	SMR			PART		
NO	CODE	NSN	CAGEC	NUMBER	DESCRIPTION AND USABLE ON CODES(UOC)	QTY

GROUP 0900 PROPELLER SHAFTS

FIG. 66 REAR DRIVESHAFT ASSEMBLY

1	PAOOO	2520011037441	1T8R1	117-965-62-39087	PROPELLER SHAFT WIT.....	1
2	PFFZZ	4730000504208	81343	AS15003-1	.FITTING,LUBRICATION.....	1
3	PAOZZ	2520008716818	78500	CP62N-HWD	.SPIDER,UNIVERSAL JO.....	2
4	XAOZZ		70960	62N4-4A	..NEEDLE, BEARING.....	4
5	XAOZZ		70960	62N1A	..CENTER.....	1
6	PAOZZ	4730000504208	81343	AS15003-1	..FITTING,LUBRICATION.....	1
7	XAOZZ		70960	WSP1-76-1	..STRAP.....	1
8	PFOZZ	5310009752075	96906	MS35691-21	.NUT,PLAIN,HEXAGON.....	8
9	KFOZZ		70960	WAR23-1	.WASHER, PART OF KIT PART OF KIT P/N	2
					DC62N1.....	
10	KFOZZ		70960	WAFR24-5	.WASHER,FELT PART OF KIT P/N DC62N1.	1
11	KFOZZ		70960	DCD36-3	.CAP, PART OF KIT PART OF KIT P/N	1
					DC62N1.....	
12	PAOZZ	3010011072154	1T8R1	117-62NYSM-28-9	.PROPELLER SHAFT.....	1
13	PAOZZ	5305001483797	3D6E9	CSH6-24-20	.SCREW,CAP,HEXAGON H.....	8
14	PAOZZ	2520001181436	1T8R1	117-62NLS28-1	.YOKE,UNIVERSAL JOIN.....	1

END OF FIGURE

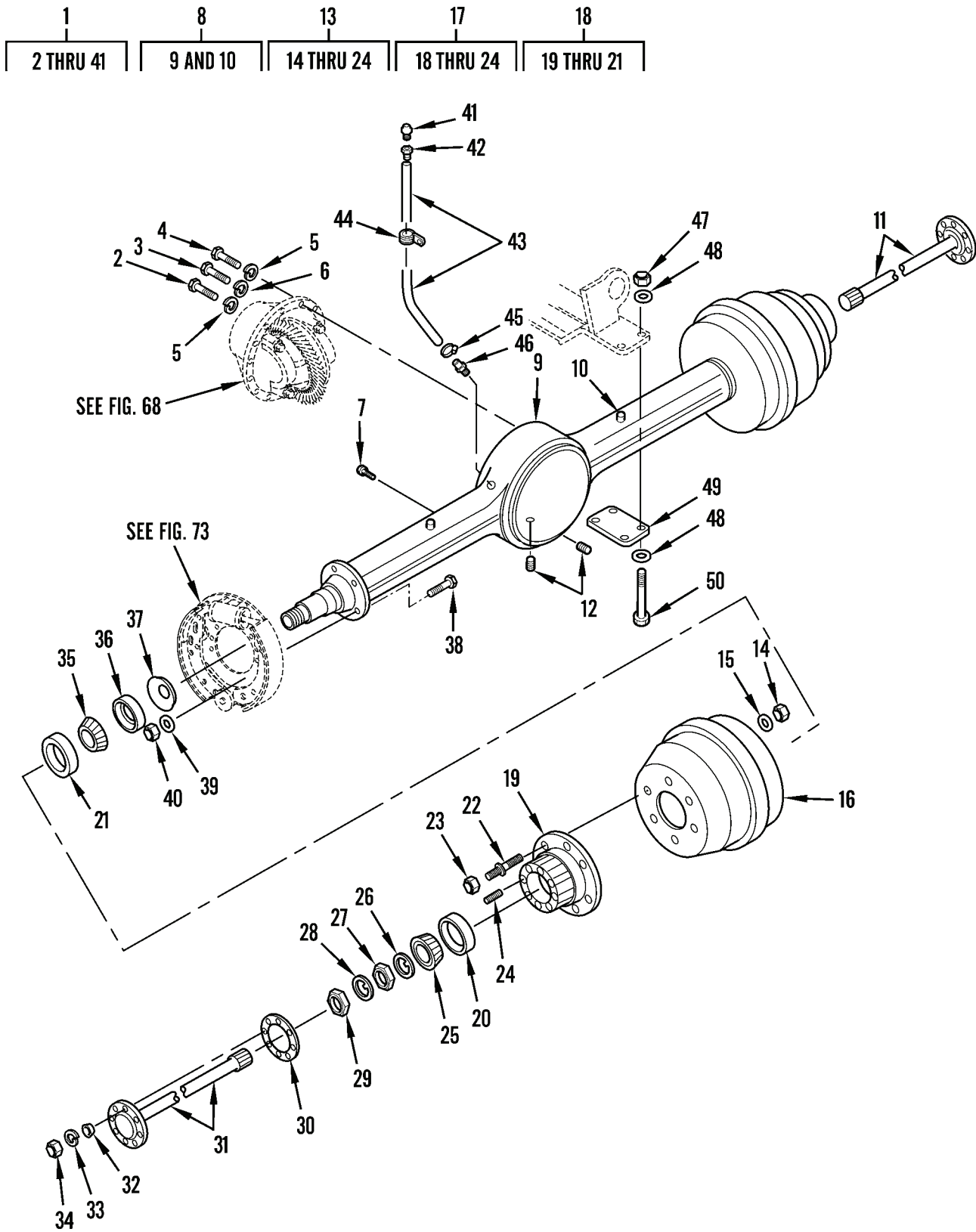

Figure 67. Front Axle Assembly and Mounting



(1)	(2)	(3)	(4)	(5)	(6)	(7)
ITEM	SMR			PART		
NO	CODE	NSN	CAGEC	NUMBER	DESCRIPTION AND USABLE ON CODES(UOC)	QTY

GROUP 10 FRONT AXLE

GROUP 1000 FRONT AXLE ASSEMBLY

FIG. 67 FRONT AXLE ASSEMBLY AND MOUNTING

1	PAFHH	2520011968012	78500	D-140-FSHX-25	AXLE ASSEMBLY,AUTOM.....	1
2	PPFZZ	5305000712058	80204	B1821BH044C225N	.SCREW,CAP,HEXAGON H.....	2
3	PPFZZ	5305000712069	80204	B1821BH050C150N	.SCREW,CAP,HEXAGON H SHORT.....	12
4	PPFZZ	5305000712055	80204	B1821BH044C150N	.SCREW,CAP,HEXAGON H SHORT.....	2
5	PAFZZ	5310004115241	78500	1229E1513	.WASHER,FLAT.....	4
6	PPFZZ	5310005159627	78500	1229C1511	.WASHER,FLAT.....	12
7	PAFZZ	5305010839357	78500	9X16	.SCREW.....	2
8	XAFZZ		78500	C3121N456-S	.HOUSING ASSEMBLY.....	1
9	XAFZZ		78500	A3121N456	..HOUSING, AXLE.....	1
10	PAHZZ	5315007521651	19207	7521651	..PIN,SHOULDER,HEADLE.....	2
11	PAOZZ	2520012060921	3D6E9	3202-Q-7869	.SHAFT,AXLE,AUTOMOTI.....	1
12	PPFZZ	4730005558291	10001	12Z329PC93	.PLUG,PIPE.....	2
13	XBOHH		78500	B53-333H268	.HUB AND DRUM ASSY.....	2
14	PPFZZ	5310007320560	96906	MS51968-14	..NUT,PLAIN,HEXAGON.....	6
15	PAFZZ	5310011094250	3D6E9	1229-V-1504	..WASHER,FLAT.....	6
16	XBFZZ		78500	3719W23	..DRUM, BRAKE.....	1
17	PPFHH	2530012968458	3D6E9	B52-333H268	..HUB,WHEEL,VEHICULAR.....	1
18	XAFHH		78500	A333H268	...HUB AND CUP ASSY.....	1
19	XAFZZ		78500	333H268	....HUB.....	1
20	PAOZZ	3110001000248	60038	462	....CONE AND ROLLERS,TA OUTER.....	2
21	PAOZZ	3110001003095	0LTL1	3984	....CONE AND ROLLERS,TA INNER.....	2
22	XDFZZ		78500	20X-1556C	...STUD,SHOULDERED.....	6
23	PFOZZ	5310004807606	19207	10938443-2	...NUT,PLAIN,SINGLE BA.....	6
24	PAFZZ	5307008127042	3D6E9	SC716	...STUD,PLAIN.....	8
25	PAOZZ	3110001424387	57526	BB1239A	....CUP,TAPERED ROLLER.....	1
26	PAFZZ	3120003591333	78500	1229R720	.BEARING,WASHER,THRU.....	2
27	PAOZZ	5310003591192	78500	R002300	.NUT,PLAIN,HEXAGON INNER.....	2
28	PAOZZ	5310003591334	78500	R002301	.WASHER,KEY.....	2
29	PAOZZ	5310003591192	78500	R002300	.NUT,PLAIN,HEXAGON OUTER.....	2
30	PAOZZ	5330001714595	3D6E9	2208U411	.GASKET.....	2
31	PAFZZ	2520012068580	3D6E9	3202-P-7868	.SHAFT,AXLE,AUTOMOTI.....	1
32	PAFZZ	5365003869554	57526	BB1142B	.BUSHING,TAPERED.....	16
33	PPFZZ	5310005503503	96906	MS35335-36	.WASHER,LOCK.....	16
34	PPFZZ	5310008807745	96906	MS51968-11	.NUT,PLAIN,HEXAGON.....	16
35	PAOZZ	3110001000380	11083	2A-4576	.CUP,TAPERED ROLLER.....	1
36	PAFZZ	2815012131041	3D6E9	3905L90	.DEFLECTOR,DIRT AND.....	2
37	PAOZZ	5330015465447	80201	CR-31284	.SEAL,PLAIN ENCASED.....	2
38	PPFZZ	5305007195221	80204	B1821BH050F150N	.SCREW,CAP,HEXAGON H.....	12
39	PPFZZ	5310005159627	78500	1229C1511	.WASHER,FLAT.....	12
40	PPFZZ	5310008775795	96906	MS21044N8	.NUT,SELF-LOCKING,HE.....	12
41	PAOZZ	4730005913405	96105	F68200	.FITTING,LUBRICATION.....	1
42	PAOZZ	4730010582323	13174	KF04-02RS	ADAPTER,STRAIGHT,PI.....	1
43	MOOZZ		10988	L60451	HOSE,NONMETALLIC MAKE FROM HOSE, P/ N 503-105, USE 27" OF HOSE.....	1

(1) ITEM NO	(2) SMR CODE	(3) NSN	(4) CAGEC	(5) PART NUMBER	(6) DESCRIPTION AND USABLE ON CODES(UOC)	(7) QTY
44	PAOZZ	5340004044169	75272	COV0913Z1	CLAMP, LOOP.....	1
45	PAOZZ	4730008716729	44185	F101150	CLAMP, HOSE.....	1
46	PAOZZ	4730005951078	30327	KF04-02PS	ADAPTER, STRAIGHT, PI.....	1
47	PFFZZ	5310002256408	81349	M45913/1-10FG5C	NUT, SELF-LOCKING, HE.....	2
48	PFFZZ	5310010157984	10988	T53567	WASHER, FLAT.....	16
49	XBFZZ		10988	L60186	PLATE, LOWER AXLE.....	2
50	PAFZZ	5306011044825	10988	25697R1	BOLT, MACHINE.....	8

END OF FIGURE



1	2	9	15	16	34	39
2 THRU 53	3 THRU 8	10 THRU 25	16 THRU 25	17 THRU 20	35 THRU 37	40 THRU 43
46						
47 THRU 49						

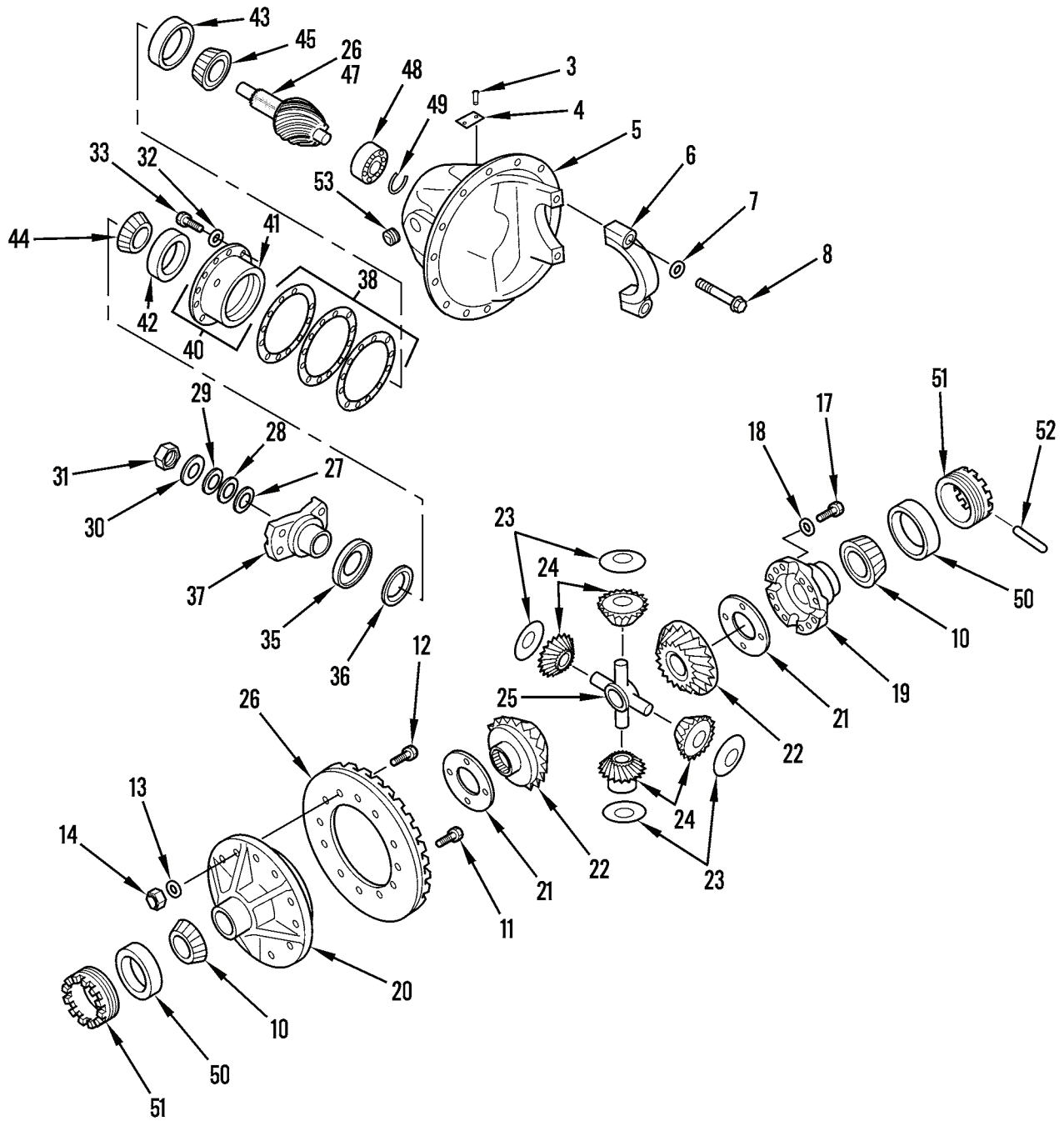

Figure 68. Front Axle Differential Carrier Assembly

(1)	(2)	(3)	(4)	(5)	(6)	(7)
ITEM	SMR			PART		
NO	CODE	NSN	CAGEC	NUMBER	DESCRIPTION AND USABLE ON CODES(UOC)	QTY

GROUP 1002 DIFFERENTIAL

FIG. 68 FRONT AXLE DIFFERENTIAL CARRIER ASSEMBLY

1	PAFHH	2520012042582	3D6E9	G16-3200-S-1111/	DIFFERENTIAL,DRIVIN.....	1
2	XAHHH		78500	A2-3200S1111	.CAP AND CARRIER.....	1
3	PAHZZ	5305010839357	78500	9X16	..SCREW.....	2
4	XBHZZ		78500	1199K1493	..PLATE,IDENTIFICATIO.....	1
5	XAHZZ		78500	3200S1111	..CARRIER.....	1
6	XBHZZ		78500	3212Q355	..CAP, BEARING.....	2
7	XDHZZ		78500	1229U1503	..WASHER,FLAT.....	4
8	XDHZZ		78500	S-21028-1	..SCREW,CAP,HEXAGON H.....	4
9	PAHHH	2520012783615	78500	B993235884	.PARTS KIT,DRIVING A.....	1
10	PAHZZ	3110001003096	0LTL1	3994	..CONE AND ROLLERS,TA.....	2
11	XBHZZ		78500	RV7812	..RIVET.....	12
12	PAHZZ	5305011143776	78500	15X-1325-S	..SCREW,MACHINE.....	12
13	PFHZZ	5310005159627	78500	1229C1511	..WASHER,FLAT.....	12
14	PFHZZ	5310008775795	96906	MS21044N8	..NUT,SELF-LOCKING,HE.....	12
15	XAHHH		78500	A8-3235Z884	..DIFFERENTIAL ASSY.....	1
16	PAHZZ	2520011796378	3D6E9	A1-3235-Z-884	... DIFFERENTIAL CASE,A.....	1
17	XBHZZ		78500	15X-1083	... SCREW.....	8
18	PFHZZ	5310005159627	78500	1229C1511	... WASHER,FLAT.....	8
19	XAHZZ		78500	3235W413	... CASE, DIFFERENTIAL PLAIN HALF..	1
20	XAHZZ		78500	3235Z884	... CASE, DIFFERENTIAL FLANGE HALF.	1
21	PAHZZ	5365006613768	3D6E9	1229-Y-883	... SPACER,PLATE.....	2
22	PAHZZ	3020012092380	3D6E9	2234-N-872	... GEAR,BEVEL.....	2
23	PAHZZ	5310005225899	78500	1229U1061	... WASHER,SPRING TENSI.....	4
24	PAHZZ	3020008915996	3D6E9	2233-A-105	... GEAR,BEVEL.....	4
25	PAHZZ	2520008915995	3D6E9	3278Z104	... SPIDER,DIFFERENTIAL.....	1
26	PAHZZ	3020011232696	3D6E9	A-35510-7	.GEAR SET,BEVEL,MATC PINION.....	1
27	PFHZZ	5365010205830	78500	2203X2728	.SHIM.....	1
28	PFHZZ	5365010209391	78500	2203Y2729	.SHIM.....	3
29	PFHZZ	5365010209393	78500	2203-Z-2730	.SHIM.....	4
30	PAHZZ	5310002863727	78500	1229E1331	.WASHER,FLAT.....	1
31	PAHZZ	5310011096056	78500	1227-C-939	.NUT,SELF-LOCKING,CA.....	1
32	PAHZZ	5310004115241	78500	1229E1513	.WASHER,FLAT.....	8
33	PFHZZ	5305000712055	80204	B1821BH044C150N	.SCREW,CAP,HEXAGON H.....	8
34	PAHZZ	3010011064235	10988	D73687	.YOKE,UNIVERSAL JOIN COMPANION.....	1
35	XBHZZ		78500	2297B3096	..SLINGER, OIL.....	1
36	PAHZZ	5330011726382	78500	A-1205-S-1527	..SEAL,PLAIN ENCASED.....	1
37	XAHZZ		78500	3897X1896	..YOKE, COMPANION.....	1
38	XBHZZ		78500	2203S6935	.SHIM, 0.308.....	1
38	XBHZZ		78500	2203T6936	.SHIM, 0.309.....	1
38	XBHZZ		78500	2203U6937	.SHIM, 0.310.....	1
38	XBHZZ		78500	2203V6938	.SHIM, 0.311.....	1
38	XBHZZ		78500	2203W6939	.SHIM, 0.312.....	1
38	XBHZZ		78500	2203X6940	.SHIM, 0.313.....	1
38	XBHZZ		78500	2203Y6941	.SHIM, 0.314.....	1
38	XBHZZ		78500	2203Z6942	.SHIM, 0.315.....	1

(1) ITEM NO	(2) SMR CODE	(3) NSN	(4) CAGEC	(5) PART NUMBER	(6) DESCRIPTION AND USABLE ON CODES(UOC)	(7) QTY
38	XBHZZ		78500	2203A6943	.SHIM, 0.316.....	1
38	XBHZZ		78500	2203B6944	.SHIM, 0.317.....	1
38	XBHZZ		78500	2203B6945	.SHIM, 0.318.....	1
38	XBHZZ		78500	2203D6946	.SHIM, 0.319.....	1
38	XBHZZ		78500	2203E6947	.SHIM, 0.320.....	1
38	XBHZZ		78500	2203F6948	.SHIM, 0.321.....	1
38	XBHZZ		78500	2203G6949	.SHIM, 0.322.....	1
38	XBHZZ		78500	2203H6950	.SHIM, 0.323.....	1
38	XBHZZ		78500	2203J6952	.SHIM, 0.324.....	1
38	XBHZZ		78500	2203K6953	.SHIM, 0.325.....	1
38	XBHZZ		78500	2203L6954	.SHIM, 0.326.....	1
38	XBHZZ		78500	2203M6955	.SHIM, 0.327.....	1
38	XBHZZ		78500	2203N6956	.SHIM, 0.328.....	1
38	XBHZZ		78500	2203P6958	.SHIM, 0.329.....	1
38	XBHZZ		78500	2203Q6959	.SHIM, 0.330.....	1
38	XBHZZ		78500	2203R6960	.SHIM, 0.331.....	1
38	XBHZZ		78500	2203S6961	.SHIM, 0.332.....	1
38	XBHZZ		78500	2203T6962	.SHIM, 0.333.....	1
38	XBHZZ		78500	2203U6963	.SHIM, 0.334.....	1
38	XBHZZ		78500	2203V6964	.SHIM, 0.335.....	1
38	XBHZZ		78500	2203W6965	.SHIM, 0.336.....	1
38	XBHZZ		78500	2203X6966	.SHIM, 0.337.....	1
38	XBHZZ		78500	2203Y6967	.SHIM, 0.338.....	1
38	XBHZZ		78500	2203Y6968	.SHIM, 0.339.....	1
38	XBHZZ		78500	2203G6923	.SHIM, 0.153.....	2
38	XBHZZ		78500	2203H6924	.SHIM, 0.154.....	2
38	XBHZZ		78500	2203J6926	.SHIM, 0.155.....	2
38	XBHZZ		78500	2203K6927	.SHIM, 0.156.....	2
38	XBHZZ		78500	2203L6928	.SHIM, 0.157.....	2
38	XBHZZ		78500	2203M6929	.SHIM, 0.158.....	2
38	XBHZZ		78500	2203N6930	.SHIM, 0.164.....	2
38	XBHZZ		78500	2203P6932	.SHIM, 0.170.....	2
38	XBHZZ		78500	2203Q6933	.SHIM, 0.176.....	2
38	XBHZZ		78500	2203R6934	.SHIM, 0.182.....	2
39	XBHHH		78500	A2-3226E655	.CAGE ASSEMBLY PINION.....	1
40	XBHZZ		78500	43226E655	..CAGE, ASSEMBLY PINION.....	1
41	XBHZZ		78500	3226E655	...CAGE, PINION.....	1
42	PAHZZ	3110001000586	57526	BB4616	..CUP, TAPERED ROLLER.....	1
43	PAHZZ	3110006912512	60038	HM-803110	..CUP, TAPERED ROLLER.....	1
44	PAHZZ	3110001003600	57526	TDAA4621A	.CONE AND ROLLERS, TA OUTER.....	1
45	PAHZZ	3110006912511	60038	HM-803146	.CONE AND ROLLERS, TA INNER.....	1
46	XBHHH		78500	436169	.PINION ASSEMBLY.....	1
47	XBHZZ		78500	36169	..PINION, BEVEL.....	1
48	PAHZZ	3110004324596	78500	1228H268	..BEARING, ROLLER, CYLI.....	1
49	PAHZZ	5325010056678	3D6E9	1229-W-1167	..RING, RETAINING.....	1
50	PAHZZ	3110010056653	3D6E9	JM511910	.CUP, TAPERED ROLLER.....	2
51	PAHZZ	5365007521779	78500	2214-E-57	.RING, EXTERNALLY THR ADJUSTING.....	2
52	PAHZZ	5315008806027	3D6E9	1199-R-2176	.PIN, COTTER.....	2
53	PAHZZ	4730000103875	89345	9409949	.PLUG, PIPE.....	1

END OF FIGURE



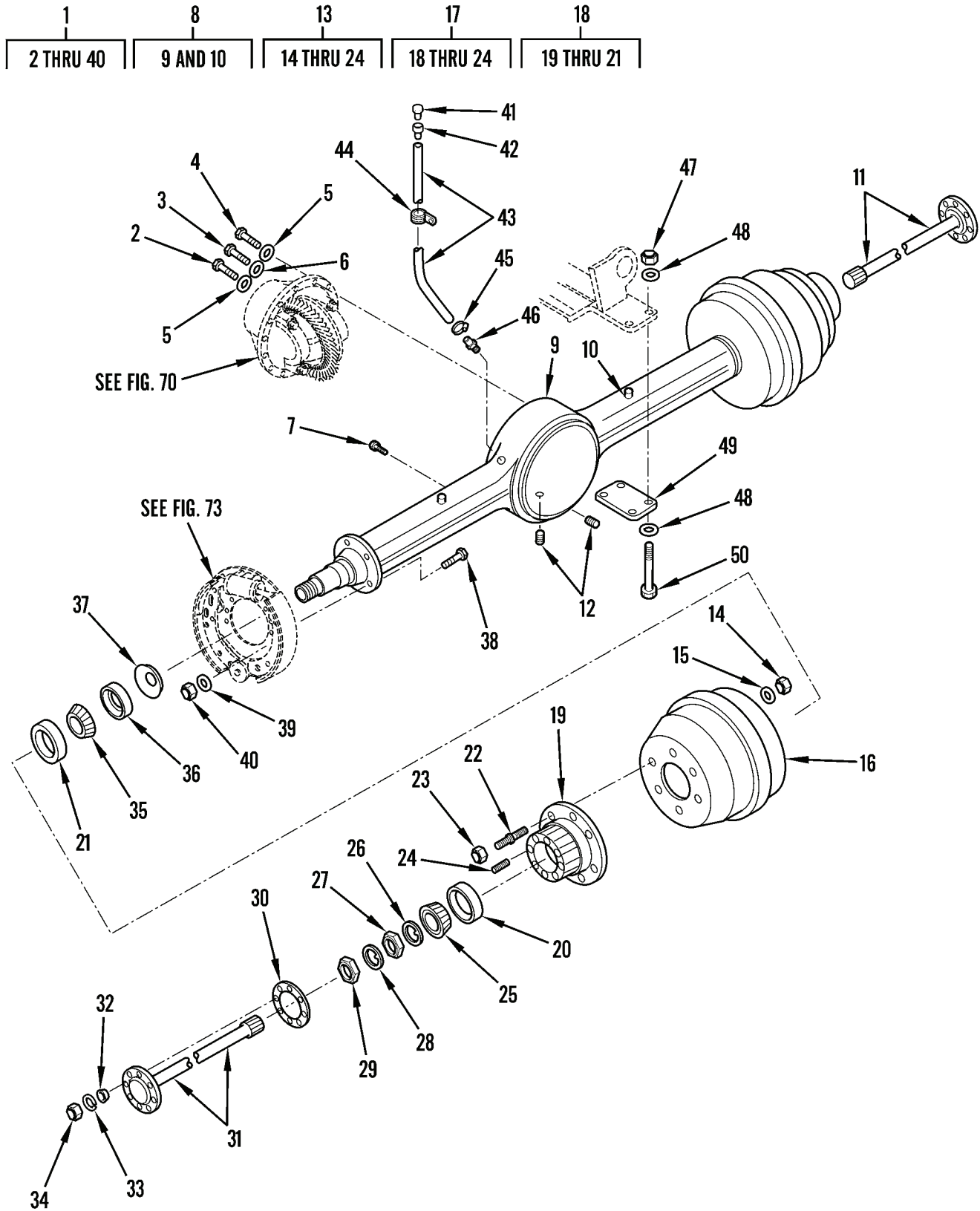

Figure 69. Rear Axle Assembly and Mounting



(1)	(2)	(3)	(4)	(5)	(6)	(7)
ITEM	SMR			PART		
NO	CODE	NSN	CAGEC	NUMBER	DESCRIPTION AND USABLE ON CODES(UOC)	QTY

GROUP 11 REAR AXLE

GROUP 1100 REAR AXLE ASSEMBLY

FIG. 69 REAR AXLE ASSEMBLY AND MOUNTING

1	PAFHH	2520011968012	78500	D-140-FSHX-25	AXLE ASSEMBLY,AUTOM.....	1
2	PFFZZ	5305000712058	80204	B1821BH044C225N	.SCREW,CAP,HEXAGON H.....	2
3	PFFZZ	5305000712069	80204	B1821BH050C150N	.SCREW,CAP,HEXAGON H SHORT.....	12
4	PFFZZ	5305000712055	80204	B1821BH044C150N	.SCREW,CAP,HEXAGON H SHORT.....	2
5	PAFZZ	5310004115241	78500	1229E1513	.WASHER,FLAT.....	4
6	PFFZZ	5310005159627	78500	1229C1511	.WASHER,FLAT.....	12
7	PAFZZ	5305010839357	78500	9X16	.SCREW.....	2
8	XAFZZ		78500	C3121N456-S	.HOUSING ASSEMBLY.....	1
9	XAFZZ		78500	A3121N456	..HOUSING, AXLE.....	1
10	PAHZZ	5315007521651	19207	7521651	..PIN,SHOULDER,HEADLE.....	2
11	PAOZZ	2520012060921	3D6E9	3202-Q-7869	.SHAFT,AXLE,AUTOMOTI.....	1
12	PAOZZ	4730000103875	89345	9409949	.PLUG,PIPE.....	2
13	XBOHH		78500	B53-333H268	.HUB AND DRUM ASSY.....	2
14	PFOZZ	5310007320560	96906	MS51968-14	..NUT,PLAIN,HEXAGON.....	6
15	PAOZZ	5310011094250	3D6E9	1229-V-1504	..WASHER,FLAT.....	6
16	PFOZZ	2530012600017	78500	3719W23	..BRAKE DRUM.....	1
17	PFOHH	2530012968458	3D6E9	B52-333H268	..HUB,WHEEL,VEHICULAR.....	1
18	XAOHH		78500	A333H268	...HUB AND CUP ASSY.....	1
19	XAOZZ		78500	333H268	....HUB.....	1
20	PAOZZ	3110001000248	60038	462	....CONE AND ROLLERS,TA OUTER.....	2
21	PAOZZ	3110001003095	0LTL1	3984	....CONE AND ROLLERS,TA INNER.....	2
22	XDOZZ		78500	20X-1556C	...STUD,SHOULDERED.....	6
23	PFOZZ	5310004807606	19207	10938443-2	...NUT,PLAIN,SINGLE BA.....	6
24	PAFZZ	5307008127042	3D6E9	SC716	...STUD,PLAIN.....	8
25	PAOZZ	3110001424387	57526	BB1239A	.CUP,TAPERED ROLLER.....	1
26	PAOZZ	3120003591333	78500	1229R720	.BEARING,WASHER,THRU.....	2
27	PAOZZ	5310003591192	78500	R002300	.NUT,PLAIN,HEXAGON INNER.....	2
28	PAOZZ	5310003591334	78500	R002301	.WASHER,KEY.....	2
29	PAOZZ	5310003591192	78500	R002300	.NUT,PLAIN,HEXAGON OUTER.....	2
30	PAFZZ	5330001714595	3D6E9	2208U411	.GASKET.....	2
31	PAOZZ	2520012068580	3D6E9	3202-P-7868	SHAFT,AXLE,AUTOMOTI.....	1
32	PAOZZ	5365003869554	57526	BB1142B	.BUSHING,TAPERED.....	16
33	PFOZZ	5310005503503	96906	MS35335-36	.WASHER,LOCK.....	16
34	PFOZZ	5310008807745	96906	MS51968-11	.NUT,PLAIN,HEXAGON.....	16
35	PAOZZ	3110001000380	11083	2A-4576	.CUP,TAPERED ROLLER.....	1
36	PAOZZ	5330002866873	01212	43-325	.SEAL,PLAIN ENCASED.....	2
37	PAOZZ	5330015465447	80201	CR-31284	.SEAL,PLAIN ENCASED.....	2
38	PFOZZ	5305007195221	80204	B1821BH050F150N	.SCREW,CAP,HEXAGON H.....	12
39	PFOZZ	5310005159627	78500	1229C1511	.WASHER,FLAT.....	12
40	PFOZZ	5310008775795	96906	MS21044N8	.NUT,SELF-LOCKING,HE.....	12
41	PAOZZ	4730005913405	96105	F68200	FITTING,LUBRICATION.....	1
42	PAOZZ	4730010582323	13174	KF04-02RS	ADAPTER,STRAIGHT,PI.....	1
43	MOOZZ		10988	L60515	HOSE,NONMETALLIC MAKE FROM HOSE, P/ N 503-105.....	1

(1) ITEM NO	(2) SMR CODE	(3) NSN	(4) CAGEC	(5) PART NUMBER	(6) DESCRIPTION AND USABLE ON CODES(UOC)	(7) QTY
44	PAOZZ	5340004044169	75272	COV0913Z1	CLAMP, LOOP.....	1
45	PAOZZ	4730008716729	44185	F101150	CLAMP, HOSE.....	1
46	PAOZZ	4730005951078	30327	KF04-02PS	ADAPTER, STRAIGHT, PI.....	1
47	PFFZZ	5310002256408	81349	M45913/1-10FG5C	NUT, SELF-LOCKING, HE.....	8
48	PFFZZ	5310010157984	10988	T53567	WASHER, FLAT.....	16
49	XBFZZ		10988	L60186	PLATE, LOWER AXLE.....	2
50	PAFZZ	5306011044825	10988	25697R1	BOLT, MACHINE.....	8

END OF FIGURE



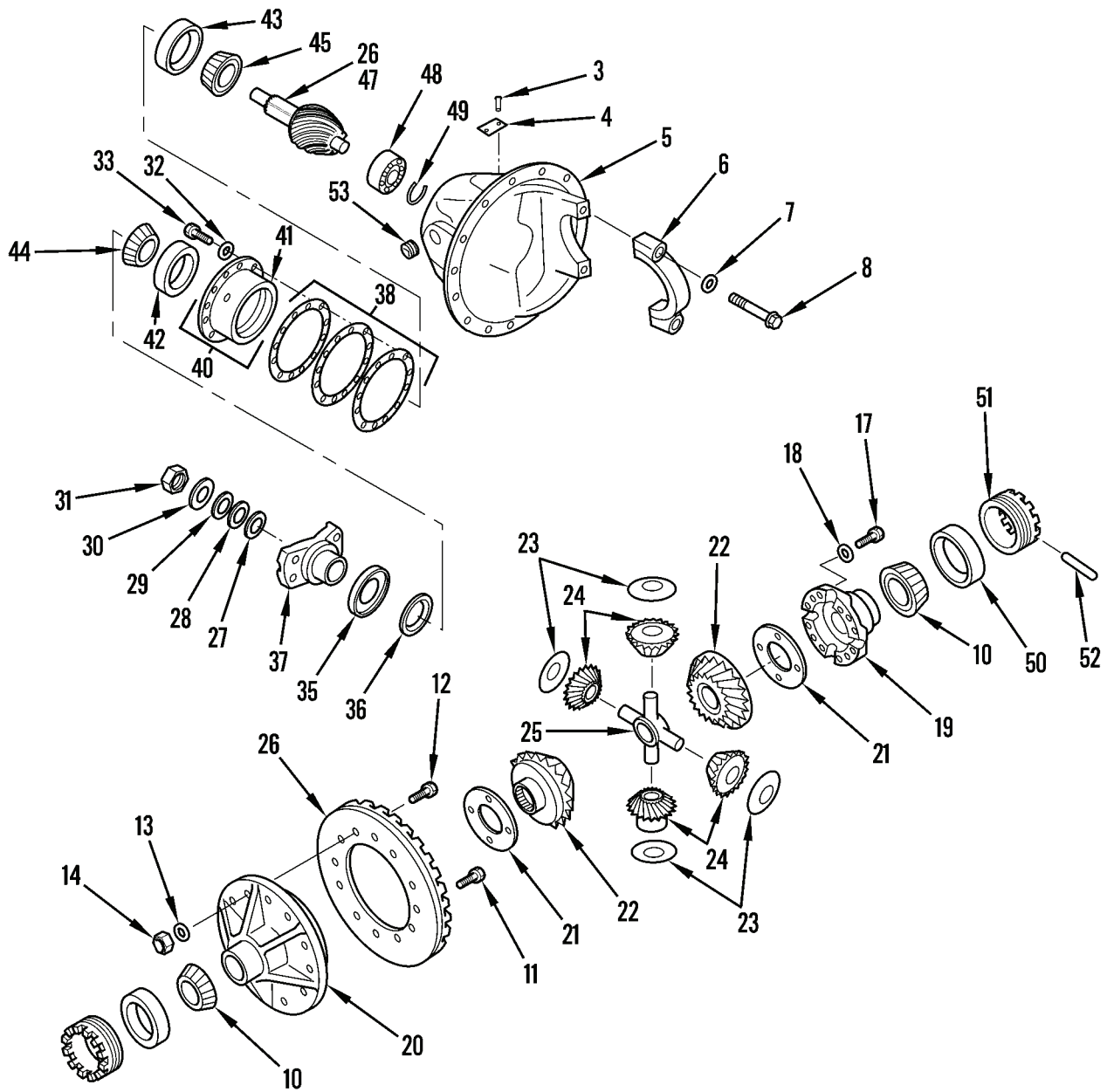
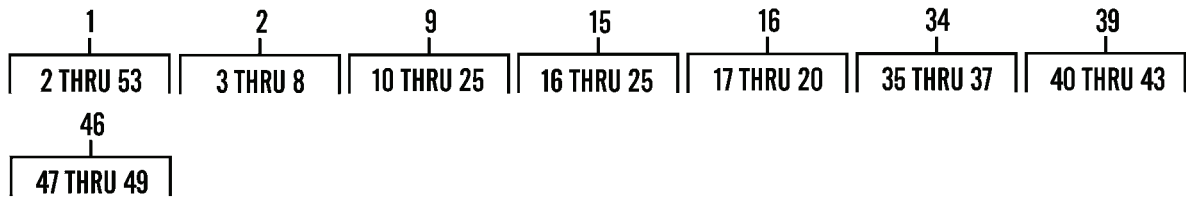

Figure 70. Rear Axle Differential Carrier Assembly

(1)	(2)	(3)	(4)	(5)	(6)	(7)
ITEM	SMR			PART		
NO	CODE	NSN	CAGEC	NUMBER	DESCRIPTION AND USABLE ON CODES(UOC)	QTY
GROUP 1102 DIFFERENTIAL						
FIG. 70 REAR AXLE DIFFERENTIAL CARRIER ASSEMBLY						
1	PAFHH	2520012042582	3D6E9	G16-3200-S-1111/	DIFFERENTIAL,DRIVIN.....	1
2	XAHHH		78500	A2-3200S1111	.CAP AND CARRIER.....	1
3	PAHZZ	5305010839357	78500	9X16	..SCREW.....	2
4	XBHZZ		78500	1199K1493	..PLATE,IDENTIFICATIO.....	1
5	XAHZZ		78500	3200S1111	..CARRIER.....	1
6	XBHZZ		78500	3212Q355	..CAP, BEARING.....	2
7	XDHZZ		78500	1229U1503	..WASHER,FLAT.....	4
8	XBHZZ		78500	S210281	..SCREW,CAP.....	4
9	XBHHH		78500	B993235884	.CASE AND GEAR ASSY,.....	1
10	PAHZZ	3110001003096	0LTL1	3994	..CONE AND ROLLERS,TA.....	2
11	XBHZZ		78500	RV7812	..RIVET.....	12
12	PAHZZ	5305011143776	78500	15X-1325-S	..SCREW,MACHINE.....	12
13	PFHZZ	5310005159627	78500	1229C1511	..WASHER,FLAT.....	12
14	PFHZZ	5310008775795	96906	MS21044N8	..NUT,SELF-LOCKING,HE.....	12
15	XAHHH		78500	A8-3235Z884	..DIFFERENTIAL ASSY.....	1
16	PAHZZ	2520011796378	78500	A1-3235Z884	...DIFFERENTIAL CASE,A.....	1
17	XBHZZ		78500	15X-1083	...SCREW.....	8
18	PFHZZ	5310005159627	78500	1229C1511	...WASHER,FLAT.....	8
19	XAHZZ		78500	3235W413	...CASE, DIFFERENTIAL PLAIN HALF..	1
20	XAHZZ		78500	3235Z884	...CASE, DIFFERENTIAL, FLANGE HALF	1
21	PAHZZ	5365006613768	3D6E9	1229-Y-883	...SPACER,PLATE.....	2
22	PAHZZ	3020012092380	3D6E9	2234-N-872	...GEAR,BEVEL.....	2
23	PAHZZ	5310005225899	78500	1229U1061	...WASHER,SPRING TENSI.....	4
24	PAHZZ	3020008915996	3D6E9	2233-A-105	...GEAR,BEVEL.....	4
25	PAHZZ	2520008915995	3D6E9	3278Z104	...SPIDER,DIFFERENTIAL.....	1
26	PAHZZ	3020011232696	3D6E9	A-35510-7	.GEAR SET,BEVEL,MATC PINION.....	1
27	PFHZZ	5365010205830	78500	2203X2728	.SHIM.....	1
28	PFHZZ	5365010209391	78500	2203Y2729	.SHIM.....	3
29	PFHZZ	5365010209393	78500	2203-Z-2730	.SHIM.....	4
30	PAHZZ	5310002863727	78500	1229E1331	.WASHER,FLAT.....	1
31	PAHZZ	5310011096056	78500	1227-C-939	.NUT,SELF-LOCKING,CA.....	1
32	PAHZZ	5310004115241	78500	1229E1513	.WASHER,FLAT.....	8
33	PFHZZ	5305000712055	80204	B1821BH044C150N	.SCREW,CAP,HEXAGON H.....	8
34	PAHZZ	3010011064235	10988	D73687	.YOKE,UNIVERSAL JOIN COMPANION.....	1
35	XBHZZ		78500	2297B3096	..SLINGER, OIL.....	1
36	PAHZZ	5330011726382	78500	A-1205-S-1527	..SEAL,PLAIN ENCASED.....	1
37	XAHZZ		78500	3897X1896	..YOKE COMPANION.....	1
38	XBHZZ		78500	2203S6935	.SHIM, 0.308.....	1
38	XBHZZ		78500	2203T6936	.SHIM, 0.309.....	1
38	XBHZZ		78500	2203U6937	.SHIM, 0.310.....	1
38	XBHZZ		78500	2203V6938	.SHIM, 0.311.....	1
38	XBHZZ		78500	2203W6939	.SHIM, 0.312.....	1
38	XBHZZ		78500	2203X6940	.SHIM, 0.313.....	1
38	XBHZZ		78500	2203Y6941	.SHIM, 0.314.....	1
38	XBHZZ		78500	2203Z6942	.SHIM, 0.315.....	1

(1) ITEM NO	(2) SMR CODE	(3) NSN	(4) CAGEC	(5) PART NUMBER	(6) DESCRIPTION AND USABLE ON CODES(UOC)	(7) QTY
38	XBHZZ		78500	2203A6943	.SHIM, 0.316.....	1
38	XBHZZ		78500	2203B6944	.SHIM, 0.317.....	1
38	XBHZZ		78500	2203B6945	.SHIM, 0.318.....	1
38	XBHZZ		78500	2203D6946	.SHIM, 0.319.....	1
38	XBHZZ		78500	2203E6947	.SHIM, 0.320.....	1
38	XBHZZ		78500	2203F6948	.SHIM, 0.321.....	1
38	XBHZZ		78500	2203G6949	.SHIM, 0.322.....	1
38	XBHZZ		78500	2203H6950	.SHIM, 0.323.....	1
38	XBHZZ		78500	2203J6952	.SHIM, 0.324.....	1
38	XBHZZ		78500	2203K6953	.SHIM, 0.325.....	1
38	XBHZZ		78500	2203L6954	.SHIM, 0.326.....	1
38	XBHZZ		78500	2203M6955	.SHIM, 0.327.....	1
38	XBHZZ		78500	2203N6956	.SHIM, 0.328.....	1
38	XBHZZ		78500	2203P6958	.SHIM, 0.329.....	1
38	XBHZZ		78500	2203Q6959	.SHIM, 0.330.....	1
38	XBHZZ		78500	2203R6960	.SHIM, 0.331.....	1
38	XBHZZ		78500	2203S6961	.SHIM, 0.332.....	1
38	XBHZZ		78500	2203T6962	.SHIM, 0.333.....	1
38	XBHZZ		78500	2203U6963	.SHIM, 0.334.....	1
38	XBHZZ		78500	2203V6964	.SHIM, 0.335.....	1
38	XBHZZ		78500	2203W6965	.SHIM, 0.336.....	1
38	XBHZZ		78500	2203X6966	.SHIM, 0.337.....	1
38	XBHZZ		78500	2203Y6967	.SHIM, 0.338.....	1
38	XBHZZ		78500	2203Y6968	.SHIM, 0.339.....	1
38	XBHZZ		78500	2203G6923	.SHIM, 0.153.....	2
38	XBHZZ		78500	2203H6924	.SHIM, 0.154.....	2
38	XBHZZ		78500	2203J6926	.SHIM, 0.155.....	2
38	XBHZZ		78500	2203K6927	.SHIM, 0.156.....	2
38	XBHZZ		78500	2203L6928	.SHIM, 0.157.....	2
38	XBHZZ		78500	2203M6929	.SHIM, 0.158.....	2
38	XBHZZ		78500	2203N6930	.SHIM, 0.164.....	2
38	XBHZZ		78500	203P6932	.SHIM, 0.170.....	2
38	XBHZZ		78500	2203Q6933	.SHIM, 0.176.....	2
38	XBHZZ		78500	2203R6934	.SHIM, 0.182.....	2
39	XBHHH		78500	A2-3226E655	.CAGE ASSEMBLY, PINION.....	1
40	XBHZZ		78500	A3226E655	.CAGE, ASSEMBLY, PINION.....	1
41	XBHZZ		78500	3226E655	.CAGE, PINION.....	1
42	PAHZZ	3110001000586	57526	BB4616	.CUP, TAPERED ROLLER.....	1
43	PAHZZ	3110006912512	60038	HM-803110	.CUP, TAPERED ROLLER.....	1
44	PAHZZ	3110001003600	57526	TDAA4621A	.CONE AND ROLLERS, TA OUTER.....	1
45	PAHZZ	3110006912511	60038	HM-803146	.CONE AND ROLLERS, TA INNER.....	1
46	XBHHH		78500	436169	.PINION ASSEMBLY.....	1
47	XBHZZ		78500	36169	.PINION, BEVEL.....	1
48	PAHZZ	3110004324596	78500	1228H268	.BEARING, ROLLER, CYLI.....	1
49	PAHZZ	5325010056678	3D6E9	1229-W-1167	.RING, RETAINING.....	1
50	PAHZZ	3110010056653	3D6E9	JM511910	.CUP, TAPERED ROLLER.....	2
51	PAHZZ	5365007521779	78500	2214-E-57	.RING, EXTERNALLY THR ADJUSTING.....	2
52	PAHZZ	5315008806027	3D6E9	1199-R-2176	.PIN, COTTER.....	2
53	PAHZZ	4730000103875	89345	9409949	.PLUG, PIPE.....	1

END OF FIGURE



6  
7 THRU 9

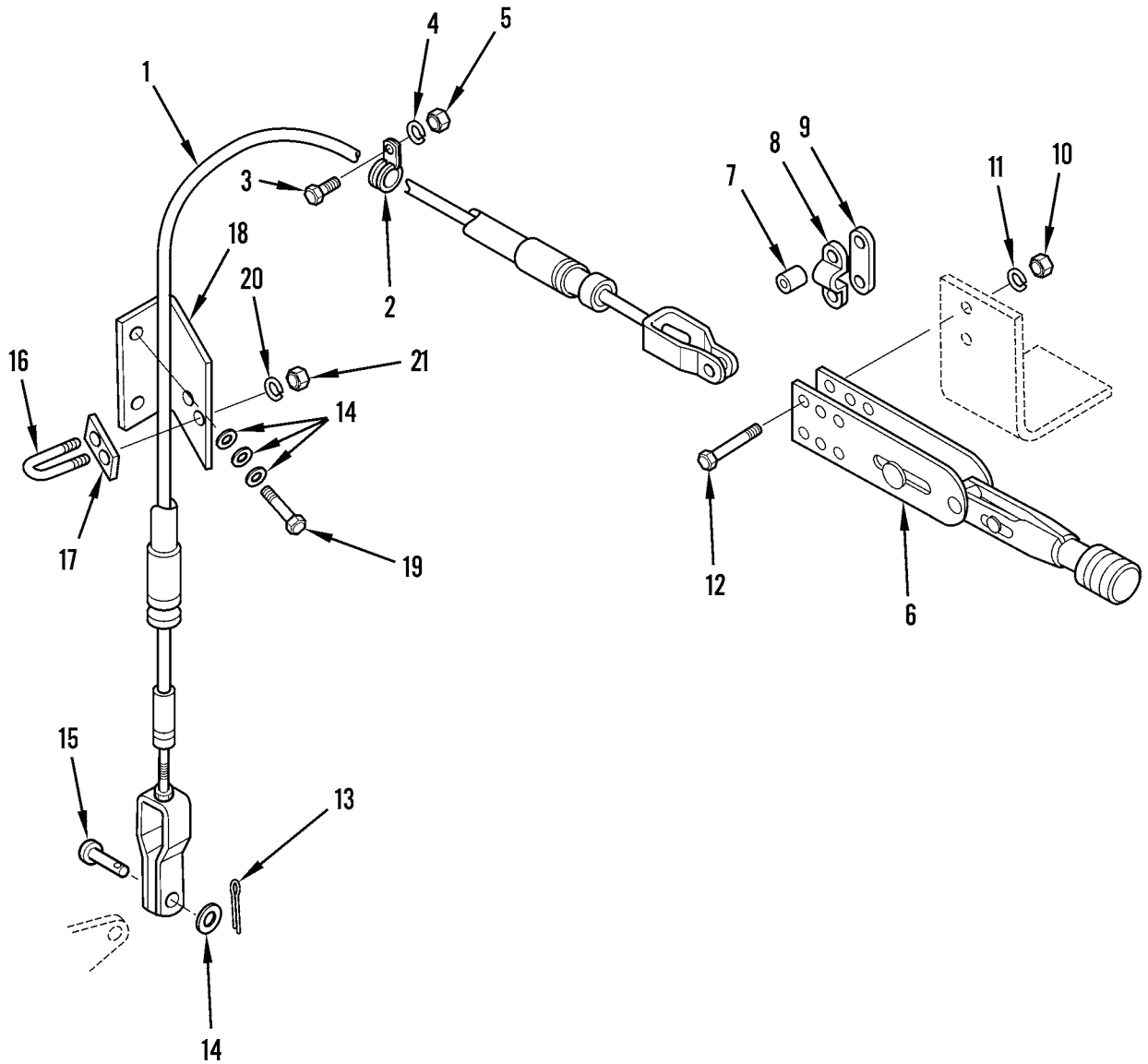

Figure 71. Parking Brake Linkage



(1) ITEM NO	(2) SMR CODE	(3) NSN	(4) CAGEC	(5) PART NUMBER	(6) DESCRIPTION AND USABLE ON CODES(UOC)	(7) QTY
GROUP 12 BRAKES						
GROUP 1201 HAND BRAKES						
FIG. 71 PARKING BRAKE LINKAGE						
1	PAOZZ	2590011254242	92867	15385800	CONTROL ASSEMBLY,PU.....	1
2	PAOZZ	5340000050917	75272	CCV-0917	CLAMP,LOOP.....	1
3	PFOZZ	5305009158087	96906	MS18154-113	SCREW,CAP,HEXAGON H.....	1
4	PFOZZ	5310005845272	02978	ERNA245	WASHER,LOCK.....	1
5	PFOZZ	5310007680318	96906	MS51967-14	NUT,PLAIN,HEXAGON.....	1
6	PAOZZ	3040011078261	10988	L101500	LEVER,MANUAL CONTRO.....	1
7	XBOZZ		92687	81000-343	.SPACER, LEVER.....	2
8	PAOZZ	5340010704475	92867	81-000108	.STRAP,RETAINING.....	1
9	XBOZZ		92687	81000-131	.SPACER, CLAMP.....	1
10	PFOZZ	5310008807744	96906	MS51967-5	NUT,PLAIN,HEXAGON.....	2
11	PFOZZ	5310004079566	96906	MS35338-4S	WASHER,LOCK.....	2
12	PAOZZ	5306012099284	10988	113-110	BOLT,MACHINE.....	2
13	PFOZZ	5315008423044	59556	K-500-PC-0001	PIN,COTTER.....	1
14	PFOZZ	5310008094061	96906	MS27183-15	WASHER,FLAT.....	7
15	PFOZZ	5315008158840	96906	MS35810-4	PIN,STRAIGHT,HEADED.....	1
16	PAOZZ	5306011094109	10988	0756-BL	BOLT,U.....	1
17	XBOZZ		10988	L49736	SPACER U-BOLT.....	1
18	XBOZZ		10988	L102899	BRACKET, PARKING.....	1
19	PFOZZ	5305000712056	80204	B1821BH044C175N	SCREW,CAP,HEXAGON H.....	2
20	PFOZZ	5310004079566	96906	MS35338-4S	WASHER,LOCK.....	2
21	PFOZZ	5310008807744	96906	MS51967-5	NUT,PLAIN,HEXAGON.....	2

END OF FIGURE

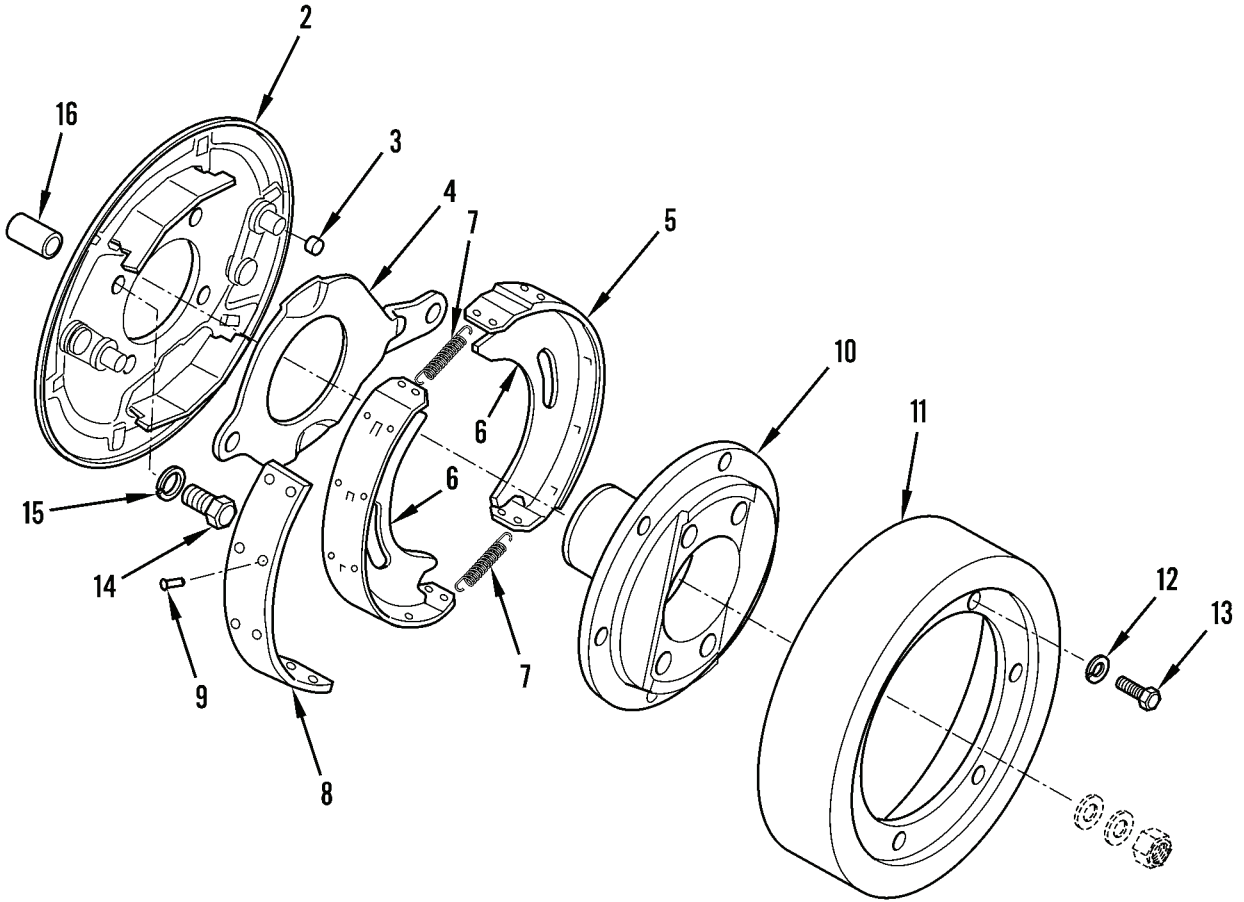
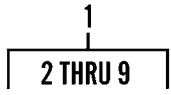

Figure 72. Parking Brake Assembly

(1) ITEM NO	(2) SMR CODE	(3) NSN	(4) CAGEC	(5) PART NUMBER	(6) DESCRIPTION AND USABLE ON CODES(UOC)	(7) QTY
GROUP 1201 HAND BRAKES						
FIG. 72 PARKING BRAKE ASSEMBLY						
1	PAOZZ	2530011722778	77237	246362	BRAKE,SHOE TYPE.....	1
2	XBOZZ		12603	801715	.BACKING PLATE.....	1
3	PAOZZ	5365011802472	78500	1779J88	.SPACER,SLEEVE.....	1
4	PFOZZ	3040012220392	3D6E9	2247H1256	.LEVER,REMOTE CONTRO.....	1
5	PFOZZ	2530009818748	12603	801685	.BRAKE SHOE LINING.....	1
6	XAOZZ		12603	NSS	.BRAKE SHOE.....	1
7	PAOZZ	5360006296190	83299	1060371	.SPRING,HELICAL,EXTE.....	2
8	PAOZZ	2530011891664	10988	73159184	.BRAKE LINING KIT.....	1
9	XAOZZ		12603	23H-504	..RIVET,TUBULAR.....	20
10	XBOZZ		12603	230864	PLATE,BACKING,BR.....	1
11	PAOZZ	2530010181670	77237	215160	BRAKE DRUM.....	1
12	PFOZZ	5310006379541	81718	H2525M	WASHER,LOCK.....	1
13	PFOZZ	5305002693234	96289	A1326	SCREW,CAP,HEXAGON H.....	6
14	PFOZZ	5305007168211	80205	MS90725-138	SCREW,CAP,HEXAGON H.....	4
15	PAOZZ	5310010192583	12603	5E-09	WASHER,LOCK.....	4
16	XBOZZ		12603	237035	SPACER.....	4

END OF FIGURE

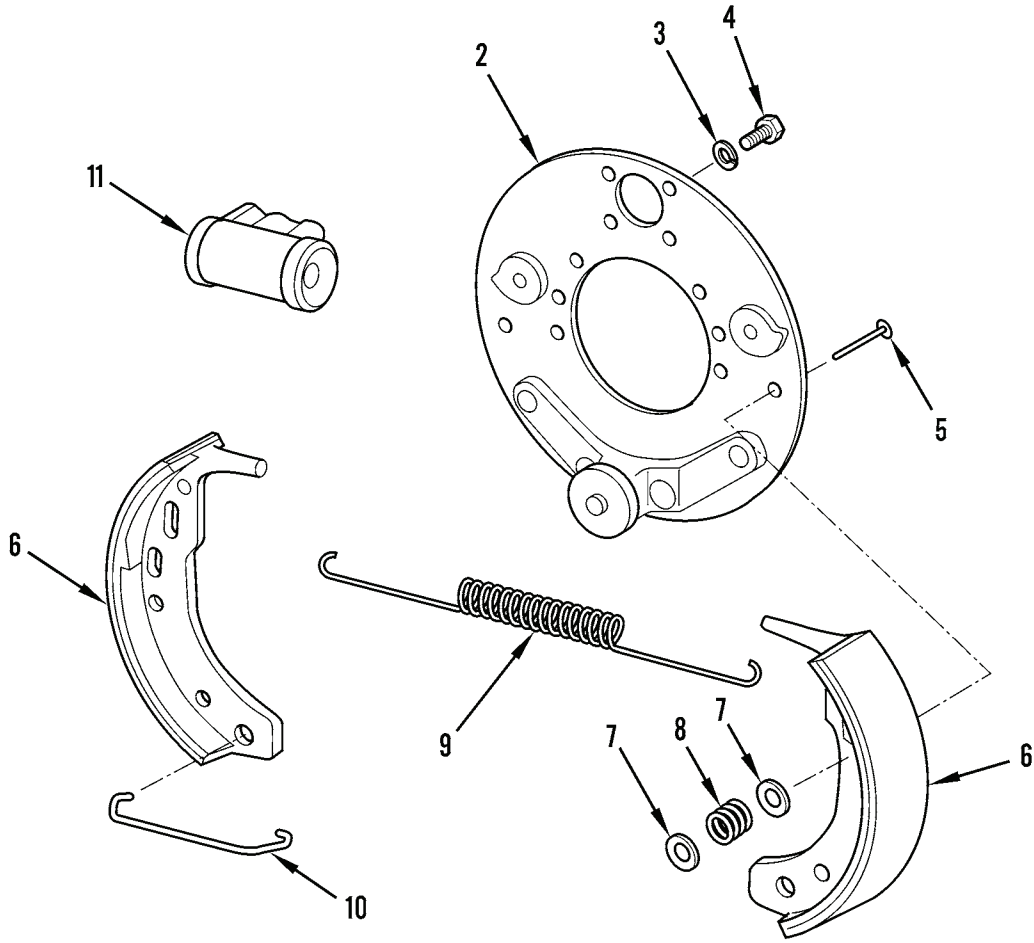
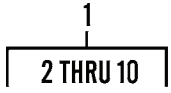

Figure 73. Service Brakes

(1)	(2)	(3)	(4)	(5)	(6)	(7)
ITEM	SMR			PART		
NO	CODE	NSN	CAGEC	NUMBER	DESCRIPTION AND USABLE ON CODES(UOC)	QTY

GROUP 1202 SERVICE BRAKES

FIG. 73 SERVICE BRAKES

1	XDOOO		78500	FSH12-192	BRAKE ASSEMBLY.....	2
2	PFOZZ	2530012224704	78500	A-3236-E-1669	.PLATE, BACKING, BRAKE.....	1
3	PFOZZ	5310006379541	81718	H2525M	.WASHER, LOCK.....	2
4	PFOZZ	5305001159526	80204	B1821BH038C075D	.SCREW, CAP, HEXAGON H.....	2
5	PAOZZ	5315002179576	78500	1779-W-49	.PIN, STRAIGHT, HEADED PART OF KIT P/N KIT9112.....	2
6	KFOZZ		78500	A3-3722D134	.SHOE LINING PART OF KIT P/N KIT9112	2
7	PAOZZ	5340002179575	78500	1807-A-1	.SEAT, HELICAL COMPRE PART OF KIT P/N KIT9112.....	4
8	PAOZZ	5360002179600	78500	2858-M-91	.SPRING, HELICAL, COMP PART OF KIT P/N KIT9112.....	2
9	PAOZZ	5360007339948	78500	2758-R-18	.SPRING, HELICAL, EXTE PART OF KIT P/N KIT9112.....	1
10	PAOZZ	5340002179599	78640	31265	.CLIP, RETAINING PART OF KIT P/N KIT9112.....	1
11	PAOZZ	2530007580039	63477	FD21083	CYLINDER ASSEMBLY, H.....	1

END OF FIGURE

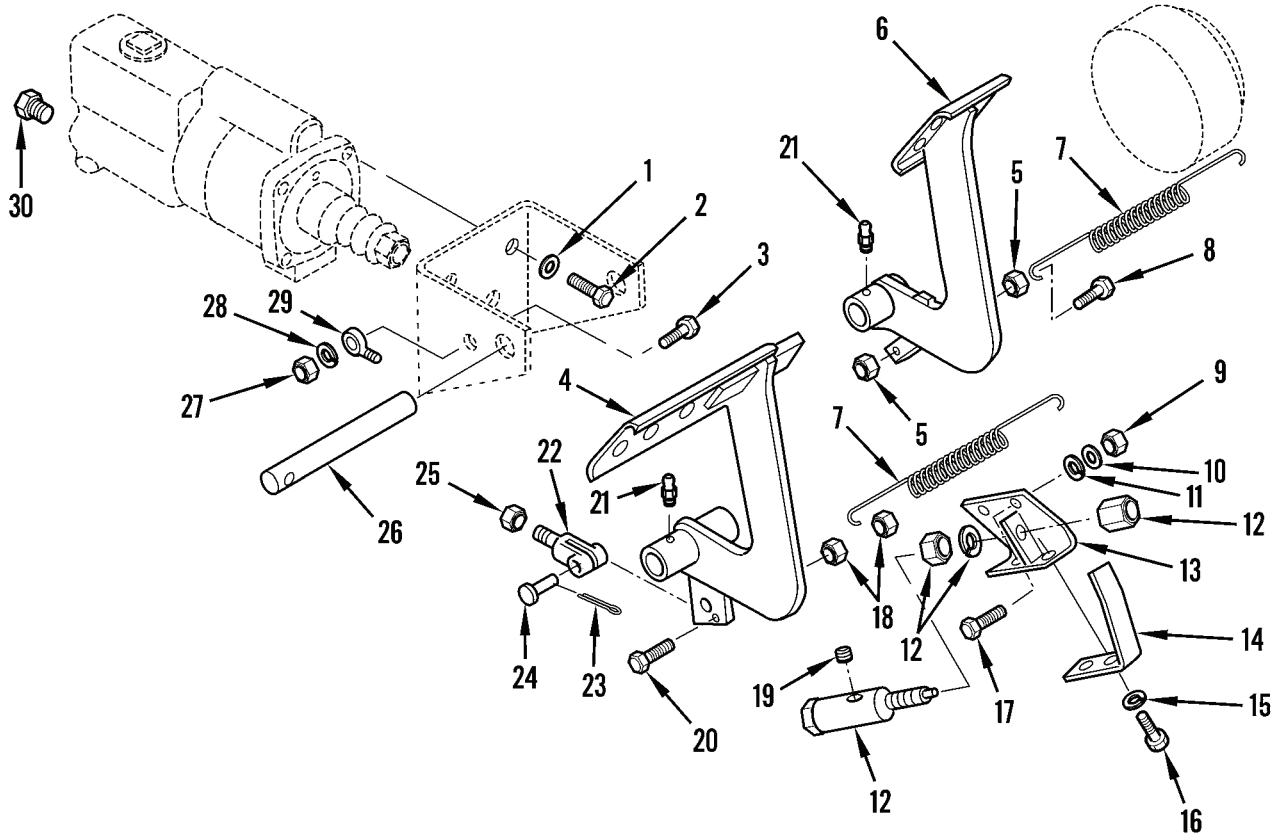

Figure 74. Service Brake Pedal and Declutch Pedal

(1)	(2)	(3)	(4)	(5)	(6)	(7)
ITEM	SMR			PART		
NO	CODE	NSN	CAGEC	NUMBER	DESCRIPTION AND USABLE ON CODES(UOC)	QTY

GROUP 1204 HYDRAULIC BRAKE SYSTEM

FIG. 74 SERVICE BRAKE PEDAL AND DECLUTCH PEDAL

1	PFOZZ	5310002090965	80205	MS35338-47	WASHER, LOCK.....	4
2	PFOZZ	5305000711787	80204	B1821BH044C113N	SCREW, CAP, HEXAGON H.....	4
3	PFOZZ	5305002253843	0BUN9	A1137-40	SCREW, CAP, HEXAGON H.....	1
4	XBOZZ		10988	L101690	PEDAL, SERVICE.....	1
5	PFOZZ	5310009717989	96906	MS35691-5	NUT, PLAIN, HEXAGON.....	2
6	XBOZZ		10988	L101689	PEDAL, DECLUTCH.....	1
7	PAOZZ	5360011030251	10988	L103442	SPRING, HELICAL, EXTE.....	2
8	PFOZZ	5305002253843	0BUN9	A1137-40	SCREW, CAP, HEXAGON H.....	1
9	PFOZZ	5310008807744	96906	MS51967-5	NUT, PLAIN, HEXAGON.....	2
10	PFOZZ	5310000877493	96906	MS27183-13	WASHER, FLAT.....	2
11	PFOZZ	5310004079566	96906	MS35338-4S	WASHER, LOCK.....	2
12	PAOZZ	2520012005636	92865	03-640-195	VALVE, CLUTCH CUTOUT.....	1
13	XBOZZ		10988	L103638	BRACKET, MOUNTING.....	1
14	PAOZZ	5340011735648	10988	L101567	SPRING, FLAT.....	1
15	PFOZZ	5310000453296	80205	MS35338-43	WASHER, LOCK.....	2
16	PFOZZ	5305000509229	96906	MS51957-63	SCREW, MACHINE.....	2
17	PFOZZ	5306002258499	80205	MS90725-34	BOLT, MACHINE.....	2
18	PFOZZ	5310009717989	96906	MS35691-5	NUT, PLAIN, HEXAGON.....	2
19	PAOZZ	4730000189566	34623	MA241A21020	PLUG, PIPE.....	1
20	PFOZZ	5305000680509	80204	B1821BH025C125N	SCREW, CAP, HEXAGON H.....	1
21	PFOZZ	4730001720028	81343	AS15003-4	FITTING, LUBRICATION.....	2
22	PAOZZ	5340002544639	04627	11944	CLEVIS, ROD END.....	1
23	PFOZZ	5315008395821	80205	MS24665-351	PIN, COTTER.....	1
24	PFOZZ	5315001401938	96906	MS35810-6	PIN, STRAIGHT, HEADED.....	1
25	PFOZZ	5310008348734	96906	MS35691-37	NUT, PLAIN, HEXAGON.....	1
26	PAOZZ	5315011726488	10988	L76372	PIN, STRAIGHT HE.....	1
27	PFOZZ	5310007616882	96906	MS51967-2	NUT, PLAIN, HEXAGON.....	1
28	PFOZZ	5310005825965	99539	CBM21389	WASHER, LOCK.....	1
29	PAOZZ	5340011021964	10988	213-615	CONNECTOR, ROD END.....	1
30	PAOZZ	5930005034884	44185	10370EB	SWITCH, PRESSURE.....	1

END OF FIGURE

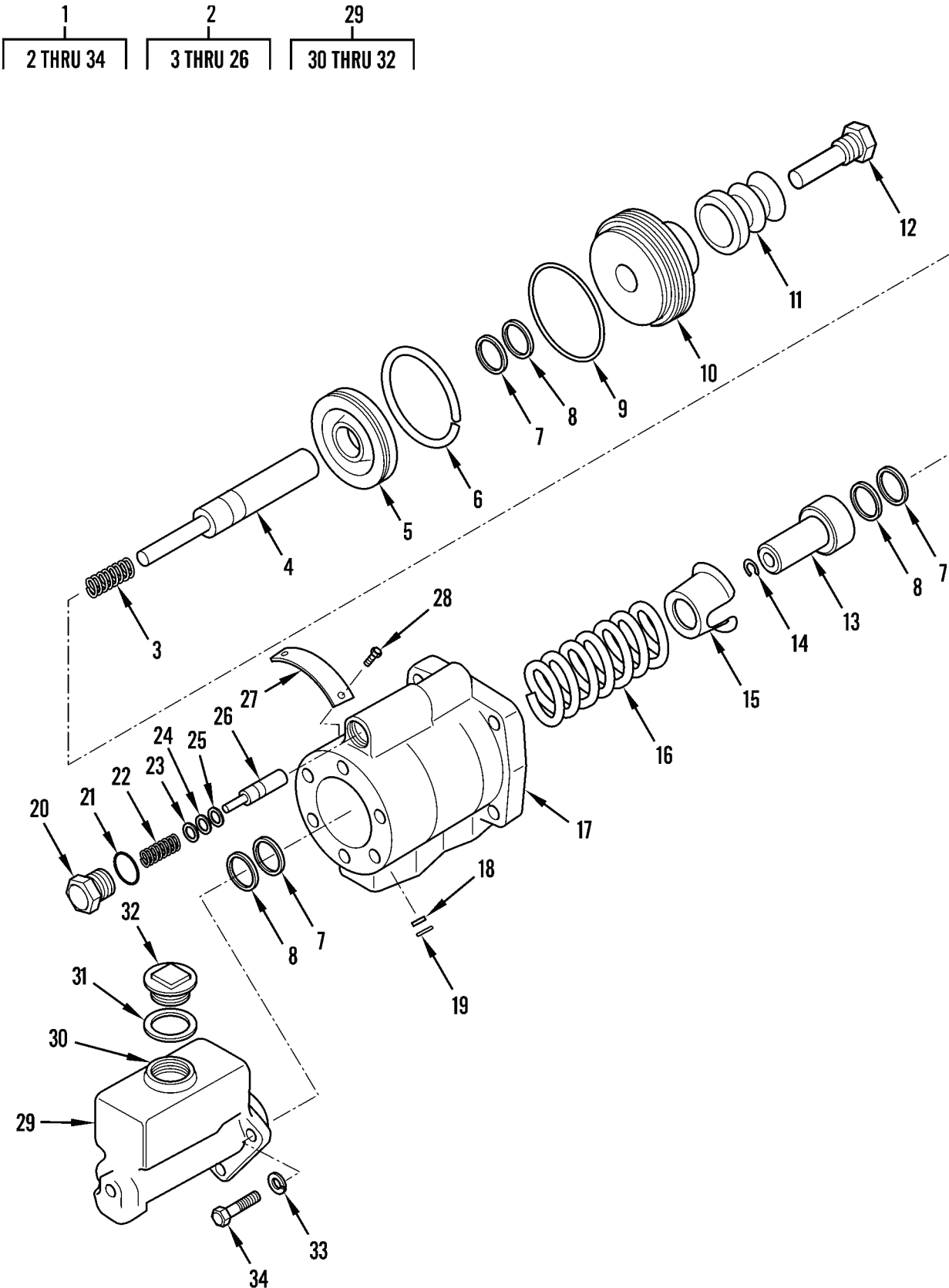

Figure 75. Service Brake Hydraulic Brake Valve



(1) ITEM NO	(2) SMR CODE	(3) NSN	(4) CAGEC	(5) PART NUMBER	(6) DESCRIPTION AND USABLE ON CODES(UOC)	(7) QTY
GROUP 1204 HYDRAULIC BRAKE SYSTEM						
FIG. 75 SERVICE BRAKE HYDRAULIC BRAKE VALVE						
1	PAOFF	2530012225482	92865	02-460-334	CYLINDER ASSEMBLY,.....	1
2	PAOFF	2530011974970	92865	20-100-065	.BRAKE BOOSTER ASSEM.....	1
3	XBFZZ		92865	X2140-5	..SPRING, INNER.....	1
4	XBFZZ		92865	30-010-302	..PISTON, INNER.....	1
5	XBFZZ		92865	30-010-304	..PISTON.....	1
6	KFFZZ		92865	B125417	..RING, PISTON PART PART OF KIT P/N 02-400-076.....	1
7	KFFZZ		92865	X2140-3	..SEAL, PART OF KIT PART OF KIT P/N 02-400-076.....	3
8	KFFZZ		92865	X2140-4	..RING, BACK-UP, PART PART OF KIT P/N 02-400-076.....	3
9	KFFZZ		92865	32-630-235	..O-RING PART OF KIT PART OF KIT P/N 02-400-076.....	1
10	XBFZZ		92865	X2140-1	..END PLUG, COVER.....	1
11	PAFZZ	2530002833321	92865	32-570-005	..BOOT,VEHICULAR COMP PART OF KIT P/N 02-400-076.....	1
12	XBFZZ		92865	30-020-107	..ROD, PUSH.....	1
13	XBFZZ		92865	X2140-6	..ROD, ACTUATOR.....	1
14	KFFZZ		92865	32-640-050	..RING, RETAINING, PART OF KIT P/N 02-400-076.....	1
15	PAFZZ	5340011097060	92865	X2140-2	..CAP,PROTECTIVE,DUST.....	1
16	XBFZZ		92865	32-660-164	..SPRING, OUTER.....	1
17	XAFZZ		92865	30-100-336	..HOUSING.....	1
18	XBFZZ		92865	32-330-007	..PLUG.....	1
19	XBFZZ		92865	32-640-052	..RING, RETAINING.....	1
20	XBFZZ		92865	30-030-153	..PLUG, END.....	1
21	KFFZZ		92865	32-630-108	..O-RING PART OF KIT, PART OF KIT P/N 02-400-076.....	1
22	XBFZZ		92865	32-660-204	..SPRING.....	1
23	PFFZZ	5365012634318	92865	32-390-013	..SHIM.....	V
24	PFFZZ	5365012634317	92865	32-390-012	..SHIM.....	V
25	PFFZZ	5365012634316	92865	32-390-011	..SHIM.....	V
26	XBFZZ		92865	X-1751-1	..PISTON.....	1
27	XBOZZ		92865	32-830-124	.LABEL.....	1
28	PAOZZ	5305012290250	92865	33-200-001	.SCREW,DRIVE.....	2
29	PAOZZ	2530012225523	92865	20-100-180	.CYLINDER ASSEMBLY.....	1
30	XAOZZ		92865	30-100-292	..HOUSING.....	1
31	PAOZZ	5330001727263	92865	33-115-017	..GASKET.....	1
32	PAOZZ	2590011072218	92865	28-030-002	..CAP,FILLER OPENING.....	1
33	PFOZZ	5310006379541	81718	H2525M	.WASHER,LOCK.....	3
34	PFOZZ	5305000680511	80204	B1821BH038C125N	.SCREW,CAP,HEXAGON H.....	3

END OF FIGURE

1	7	11	21
2 AND 3	8 AND 9	12 AND 13	22 AND 23

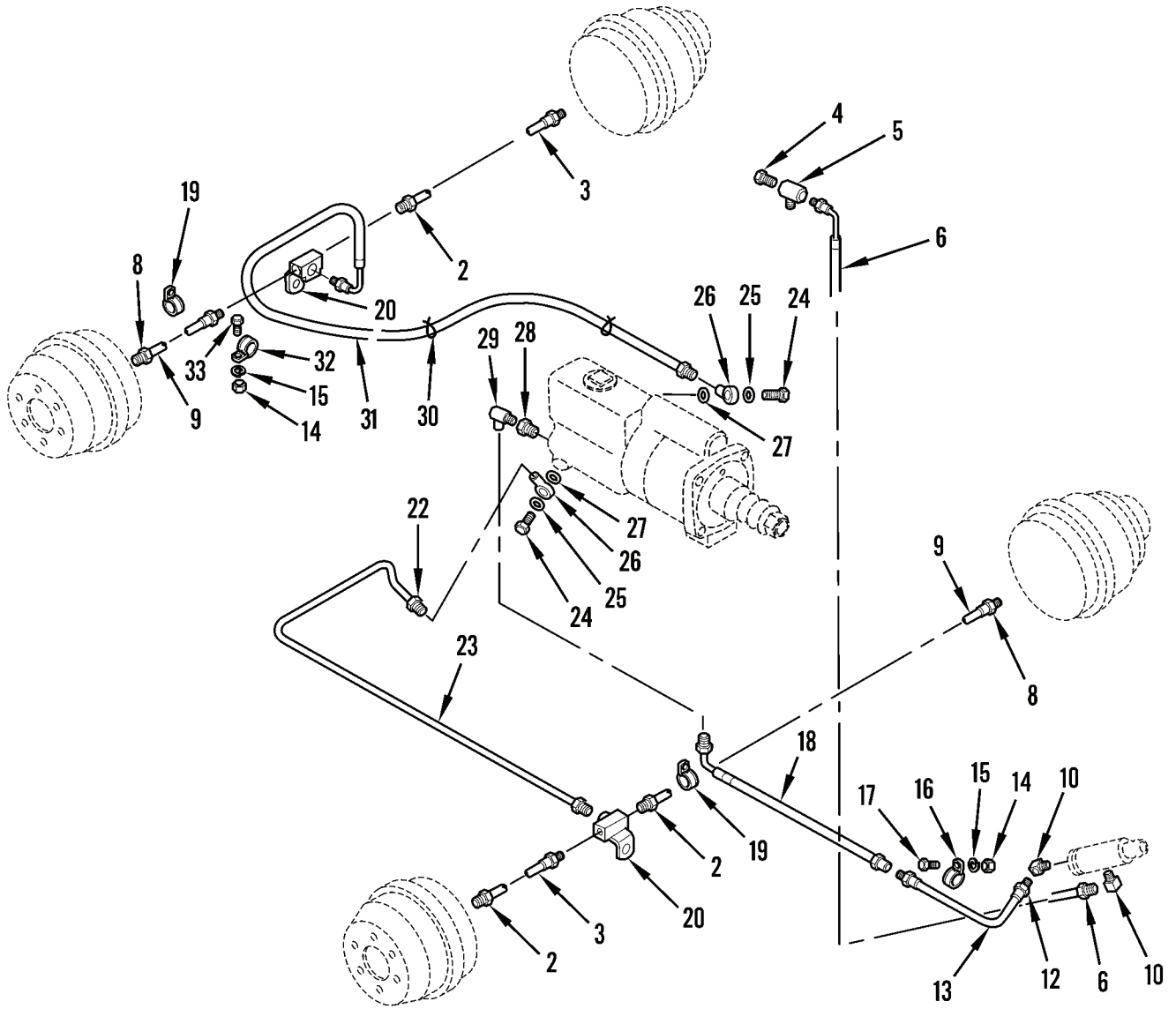

Figure 76. Service Brake Lines

(1) ITEM NO	(2) SMR CODE	(3) NSN	(4) CAGEC	(5) PART NUMBER	(6) DESCRIPTION AND USABLE ON CODES(UOC)	(7) QTY
GROUP 1204 HYDRAULIC BRAKE SYSTEM						
FIG. 76 SERVICE BRAKE LINES						
1	PFOZZ	4710011715198	10988	L103209	TUBE,ASSEMBLY,MET BRAKE, SUPPLY....	2
2	XAOZZ		10988	222-1002	.FITTING, TUBE.....	2
3	XAOZZ		10988	L103208	.TUBE.....	1
4	PAOZZ	4730011734170	10988	222-1062	PLUG,TUBE FITTING.....	1
5	PAOZZ	4730002498278	10988	222-1071	TEE,PIPE TO TU.....	1
6	PAOZZ	4720011060317	10988	L-103663	HOSE ASSEMBLY,NONME DECLUTCH VALVE, OUT.....	1
7	PFOZZ	4710011720884	10988	L103211	TUBE ASSEMBLY,MET BRAKE SUPPLY....	2
8	XAOZZ		10988	222-1002	.FITTING, TUBE.....	2
9	XAOZZ		10988	L103211.	.TUBE ASSEMBLY,METAL.....	1
10	PAOZZ	4730003352578	61208	M1191A	ELBOW,PIPE TO TUBE.....	2
11	PFOZZ	4710011716971	10988	L103203	TUBE ASSEMBLY,MET DECLUTCH INLET...	1
12	XAOZZ		10988	222-1002	.FITTING, TUBE,.....	2
13	XAOZZ		10988	L103202	.TUBE.....	1
14	PFOZZ	5310007320558	96906	MS51967-8	NUT,PLAIN,HEXAGON.....	3
15	PFOZZ	5310006379541	81718	H2525M	WASHER,LOCK.....	3
16	PAOZZ	5305001159526	80204	B1821BH038C075D	SCREW,CAP,HEXAGON H.....	2
17	PFOZZ	5305001159526	80204	B1821BH038C075D	SCREW,CAP,HEXAGON H.....	1
18	PAOZZ	4720011038947	10988	L103200	HOSE ASSEMBLY,NONME DECLUTCH VALVE, INLET.....	1
19	PAOZZ	5340004148593	75272	CCV0617	CLAMP,LOOP.....	1
20	PAOZZ	4730011012815	10988	L76365	TEE,TUBE.....	2
21	PFOZZ	4710011716972	1LAL1	L103207	TUBE ASSEMBLY,METAL FRONT BRAKE....	1
22	XAOZZ		10988	222-1002	.FITTING, TUBE,.....	2
23	XAOZZ		10988	L103206	.TUBE.....	1
24	PAOZZ	4730004074756	10988	48165H	BOLT,FLUID PASSAGE.....	2
25	PAOZZ	5310002756635	94988	FC602	WASHER,FLAT.....	2
26	PAOZZ	4730004056764	10988	A18531	FITTING,BRAKE.....	2
27	PAOZZ	5310004816573	63477	FC603F	WASHER,FLAT.....	2
28	PAOZZ	4730005402612	10988	222-1012	ADAPTER,STRAIGHT,PI.....	1
29	PAOZZ	4730002632733	08441	A17004-1	TEE,PIPE.....	1
30	XDOZZ		06383	PLT2I-M30	STRAP,TIEDOWN ELECT.....	9
31	PAOZZ	4720011061742	10988	L-78472	HOSE ASSEMBLY,NONME.....	1
32	PAOZZ	5340004044169	75272	C0V0913Z1	CLAMP,LOOP.....	1
33	PFOZZ	5305001159526	80204	B1821BH038C075D	SCREW,CAP,HEXAGON H.....	1

END OF FIGURE

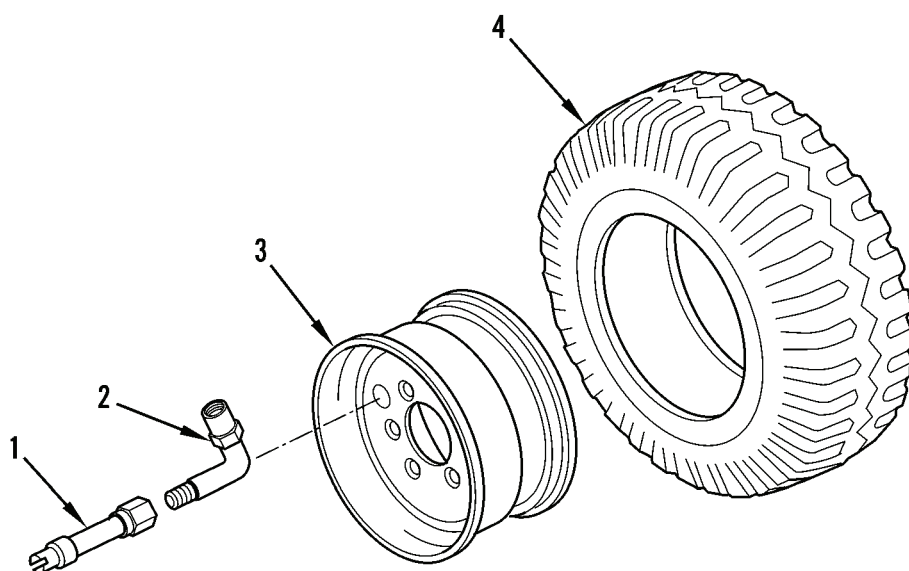

Figure 77. Wheels and Tires

(1)	(2)	(3)	(4)	(5)	(6)	(7)
ITEM	SMR			PART		
NO	CODE	NSN	CAGEC	NUMBER	DESCRIPTION AND USABLE ON CODES(UOC)	QTY

GROUP 13 WHEELS AND TRACKS

GROUP 1311 WHEEL ASSEMBLY

FIG. 77 WHEELS AND TIRES

1	PCOHH	2530015066873	19207	4KWHL/TIREASSY	WHEEL AND TIRE ASSEMBLY.....	4
2	PAOZZ	2640002427619	17875	331	.VALVE EXTENSION,TIR.....	1
3	PFOZZ	2640013569095	81348	TYII/CL2/J669-03	.VALVE,PNEUMATIC TIR.....	1
4	PAOZZ	2530011337615	10988	L-112956	.WHEEL,PNEUMATIC TIR.....	1
5	PCOFF	2610013200460	81348	X/GP1/TYBA/CL2/1	.TIRE,PNEUMATIC,VEHI.....	1
				5.00-19.50/8PLY		

END OF FIGURE

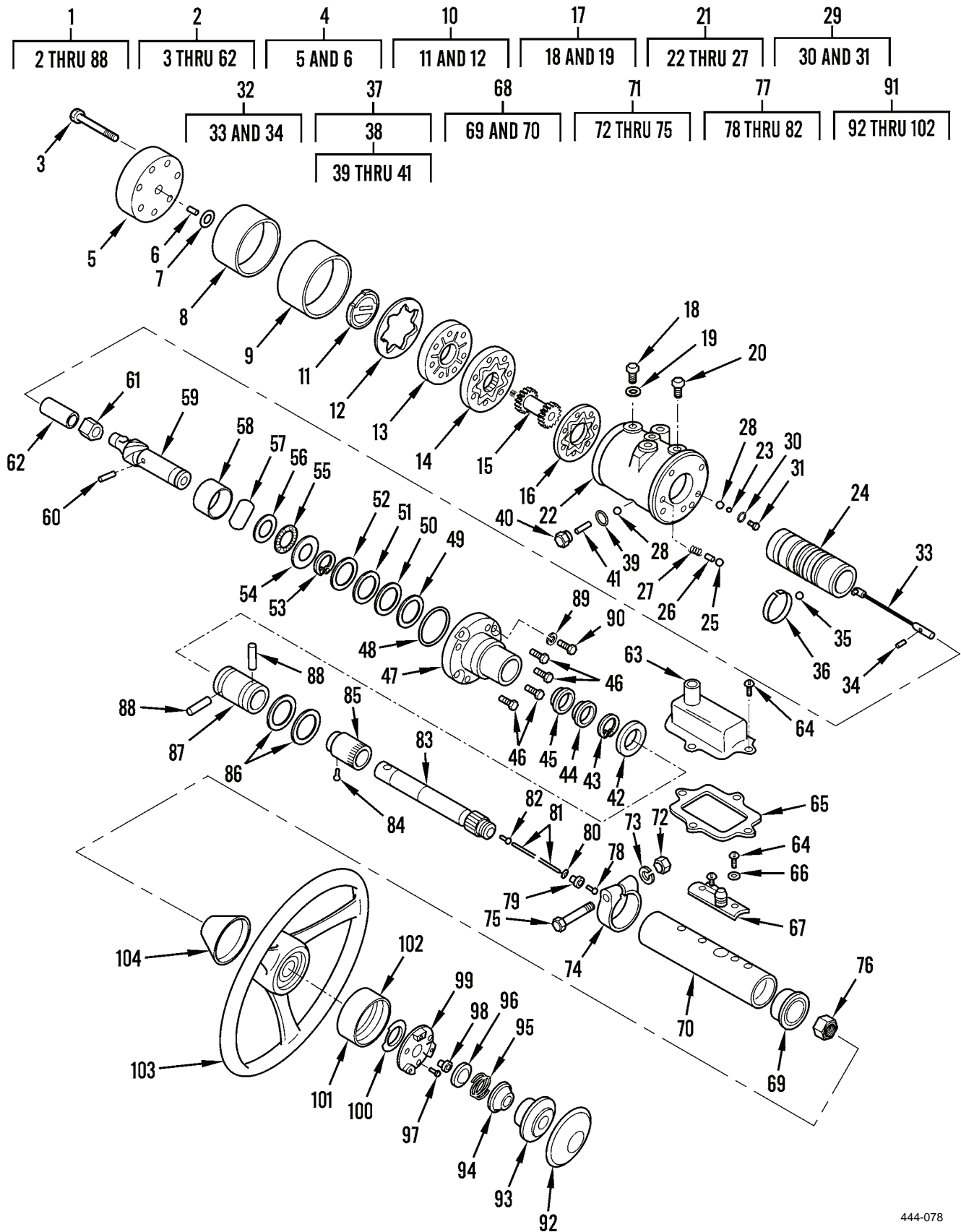

Figure 78. Steering Gear and Steering Column

444-078

(1) ITEM NO	(2) SMR CODE	(3) NSN	(4) CAGEC	(5) PART NUMBER	(6) DESCRIPTION AND USABLE ON CODES(UOC)	(7) QTY
GROUP 14 STEERING						
GROUP 1407 POWER STEERING GEAR ASSEMBLY						
FIG. 78 STEERING GEAR AND STEERING COLUMN						
1	PFFFF	2530011033430	77640	HGA28015-A2-1050	STEERING GEAR.....	1
2	XAFZZ		77640	K67292	.HYDRAGUIDE UNIT.....	1
3	PAFZZ	5305011107902	4L828	021296	..SCREW,CAP,HEXAGON H.....	7
4	XAFZZ		77640	402803-A1	..COVER ASSEMBLY, END.....	1
5	XAFZZ		77640	402803	...COVER, END.....	1
6	XAFZZ		77640	040111	...ROLLER, NEEDLE.....	1
7	PAFZZ	5310010997905	04627	228495	..WASHER.....	1
8	XAFZZ		77640	099077	..SEAL,PLAIN.....	1
9	PAFZZ	5330010810468	11083	534155	..SEAL,SPECIAL.....	1
10	PAFZZ	2530010992382	04627	228491	..COMMUTATOR ASSEMBLY.....	1
11	XAFZZ		77640	HGA014000	...COMMUTATOR.....	1
12	XAFZZ		77640	HGA018001	..RING, COMMUTATOR.....	1
13	XAFZZ		77640	HGA015001	..MANIFOLD.....	1
14	PAFZZ	4320011067118	77640	HGA287005	..ROTOR ASSEMBLY.....	1
15	XAFZZ		77640	HGA013006	..LINK, DRIVE.....	1
16	XAFZZ		77640	477235	..SPACER.....	1
17	PAFZZ	5365011031609	77640	415554-A1	..PLUG,MACHINE THREAD.....	1
18	XAFZZ		77640	K68108	...PLUG.....	1
19	PAFZZ	5331011354807	77640	032229	...O-RING.....	1
20	XAFZZ		77640	036138	..PLUG.....	5
21	XAFZZ		77640	K68112	..HOUSING ASSEMBLY.....	1
22	XAFZZ		77640	HGA012014	...HOUSING.....	1
23	XAFZZ		96906	MS19059-87	...BALL.....	1
24	XAFZZ		77640	K68107	...SPOOL, VALVE.....	1
25	XBFZZ		96906	MS19059-89	...BEARING,BALL TAPERE.....	1
26	PAFZZ	3110011095516	4L828	040113	...ROLLER,BEARING.....	2
27	XBFZZ		77640	401358	...SPRING,HELICAL,COMP.....	2
28	PFFZZ	3110001006151	96906	MS19059-2414	..BALL,BEARING.....	2
29	PAFZZ	2530011249373	77640	036147-A1	..PLUG ASSEMBLY,STEER.....	2
30	PAFZZ	5331010998851	04627	228483	...O-RING.....	2
31	XAFZZ		77640	036147	...PLUG.....	2
32	XAFZZ		77640	401360-A1-538	..TORSION BAR.....	1
33	XAFZZ		77640	401360	...BLANK, TORSION BAR.....	1
34	XBFZZ		60380	G-403-Q	...PIN,STRAIGHT,HEADLE.....	1
35	PFFZZ	3110001006153	96906	MS19059-2416	..BALL,BEARING.....	1
36	PAFZZ	5325011005099	77640	401412-X1	..RING,RETAINING.....	1
37	XBFZZ		77640	415395-A2	..PLUG,MACHINE THREAD.....	2
38	XAFZZ		77640	415395-A1	...PLUG & O-RING.....	1
39	XDFZZ		77640	032305	...O-RING.....	1
40	XAFZZ		77640	415395	...PLUG, O-RING BOSS.....	1
41	XBFZZ		77640	040070	...PIN.....	1
42	PAFZZ	5330010998690	77640	032535	..SEAL,SPECIAL.....	1
43	PAFZZ	5325008064105	77640	401233	..RING,RETAINING.....	1
44	PAFZZ	5310011099405	77640	028415	..WASHER,SHOULDERED A.....	1

(1) ITEM NO	(2) SMR CODE	(3) NSN	(4) CAGEC	(5) PART NUMBER	(6) DESCRIPTION AND USABLE ON CODES(UOC)	(7) QTY
45	PAFZZ	5330004552666	77640	032356	..SEAL, PLAIN.....	1
46	PAFZZ	5306011299787	10988	27586R1	..BOLT, MACHINE.....	4
47	XAFZZ		77640	HGA016002	..COVER, UPPER.....	1
48	PAFZZ	5330011005100	04627	118649	..PACKING, PREFORMED.....	1
49	XAFZZ		77640	033160	..SHIM, HYDRAGUIDES.....	V
50	XAFZZ		77640	033159	..SHIM, HYDRAGUIDES.....	V
51	XAFZZ		77640	033158	..SHIM, HYDRAGUIDES.....	V
52	XAFZZ		77640	033157	..SHIM, HYDRAGUIDES.....	V
53	PAFZZ	5325010998880	77640	401367	..RING, RETAINING.....	1
54	PAFZZ	3120009298162	77640	400075	..BEARING, WASHER, THRU.....	1
55	PAFZZ	3110007793506	60380	NTA1423	..RETAINER AND ROLLER.....	1
56	PAFZZ	3120011011425	60380	JD52328	..BEARING, WASHER, THRU.....	1
57	PAFZZ	5310011038628	04627	199175	..WASHER.....	1
58	XAFZZ		77640	477254	..SPACER.....	1
59	PAFZZ	3040010994408	04994	089181	..CAM, CONTROL.....	1
60	XBFZZ		60380	G-403-Q	..ROLLER, BEARING.....	1
61	PAFZZ	2530010993045	4L828	HGA013003	..RING, DRIVE.....	1
62	XAFZZ		77640	477248-209	..SPACER (DRIVE LINK).....	1
63	PAFZZ	4320009224933	77640	402235A1	.COVER ASSEMBLY, CONT AND CABLE ASSEMBLY.....	1
64	PAFZZ	5305002378028	4L828	020287	..SCREW.....	6
65	PAFZZ	5330007351272	19207	7351272	..GASKET.....	1
66	PPFZZ	5310007653197	96906	MS27183-41	..WASHER, FLAT.....	2
67	PAFZZ	5977005786495	7X677	1998757	..ELECTRICAL CONTACT.....	1
68	PAFZZ	4710012105931	77640	096295-A1-737	..TUBE ASSEMBLY, METAL.....	1
69	XAFZZ		77640	063980	..BUSHING & RETAINER.....	1
70	XAFZZ		77640	K67241	..TUBE, JACKET.....	1
71	XBFZZ		77640	475109-A1	..CLAMP, TUBE.....	1
72	PPFZZ	5310008807746	96906	MS51968-5	..NUT, PLAIN, HEXAGON.....	1
73	PPFZZ	5310001670721	80205	MS35333-41	..WASHER, LOCK.....	1
74	XAFZZ		77640	475109	..CLAMP, LOOP.....	1
75	PPFZZ	5306002259096	80205	MS90726-41	..BOLT, MACHINE.....	1
76	PAFZZ	5310006371204	77640	026045	..NUT, PLAIN, HEXAGON.....	1
77	PAFZZ	5995011063971	10988	N6344	..LEAD, ELECTRICAL.....	1
78	PAFZZ	5940005499553	77640	032089	..TERMINAL, STUD.....	1
79	PAFZZ	5970005619511	77640	051036	..INSULATOR, BUSHING.....	1
80	PPFZZ	5331002920580	02697	2-006 N304-75	..O-RING.....	1
81	XBFZZ		77640	451987	..CABLE, HORN, #16.....	1
82	PAFZZ	5940004307474	73740	032262	..TERMINAL, QUICK DISC.....	1
83	PPFZZ	2530011722719	77640	K67242	..TUBE, WHEEL, STEERING.....	1
84	PAFZZ	5305003339535	19207	8728232	..SCREW, MACHINE.....	1
85	PAFZZ	5977007860222	77640	063024	..RING ASSEMBLY, ELECT.....	1
86	PAFZZ	5325011005099	77640	401412-X1	..RING, RETAINING.....	2
87	PAFZZ	3895012175735	10988	N6343	..COUPLING.....	1
88	PPFZZ	5315010998689	04994	040050	..PIN.....	2
89	PPFZZ	5310004079566	96906	MS35338-4S	..WASHER, LOCK.....	4
90	PPFZZ	5306002258496	80205	MS90725-31	..BOLT, MACHINE.....	4
91	XDOZZ		10988	L114161	HORN BUTTON, VEHICLE THIS HORN BUTTON KIT IS USED ON STEERING WHEELS STAMPED WITH P/N	1



(1) ITEM NO	(2) SMR CODE	(3) NSN	(4) CAGEC	(5) PART NUMBER	(6) DESCRIPTION AND USABLE ON CODES(UOC)	(7) QTY
					A65544 ON UNDERSIDE, FOR ALL OTHER STEERING WHEELS USE KIT NSN: 2590- 01-525-4387.....	
92	PAOZZ	2590010934152	19207	11677308	.PARTS KIT,HORN BUTT.....	1
93	PAOZZ	2590003713137	77640	450029	.PARTS KIT,HORN BUTT.....	1
94	PAOZZ	5999003740826	19207	5214325	.CAP,ELECTRICAL.....	1
95	PAOZZ	5360002537229	77640	401081	.SPRING,HELICAL,COMP.....	1
96	PAOZZ	5360002537230	77640	401082	.SPRING,HELICAL,COMP.....	1
97	PAOZZ	5961000999791	16764	1985348	.RECTIFIER,SEMICONDU.....	3
98	PAOZZ	5970005619511	77640	051036	.INSULATOR,BUSHING.....	1
99	PFOZZ	2590007373216	30379	2185941	.PLATE ASSEMBLY.....	1
100	PAOZZ	5310007351273	77640	029039	.WASHER,SHOULDERED A.....	1
101	PAOZZ	2530012715090	1WVN7	55292A1	.COVER,HORN BUTTON.....	1
102	PAOZZ	5999002154048	77640	029037	.CONTACT,ELECTRICAL.....	1
103	XDOZZ		10988	A65544	STEERING WHEEL THIS STEERING WHEEL USES HORN BUTTON KIT P/N L114161 (10988), ALL OTHERS USE HORN KIT 2590-01-525-4387.....	1
104	PAOZZ	2530012188102	1WVN7	55294A1	COVER,HUB.....	1

END OF FIGURE

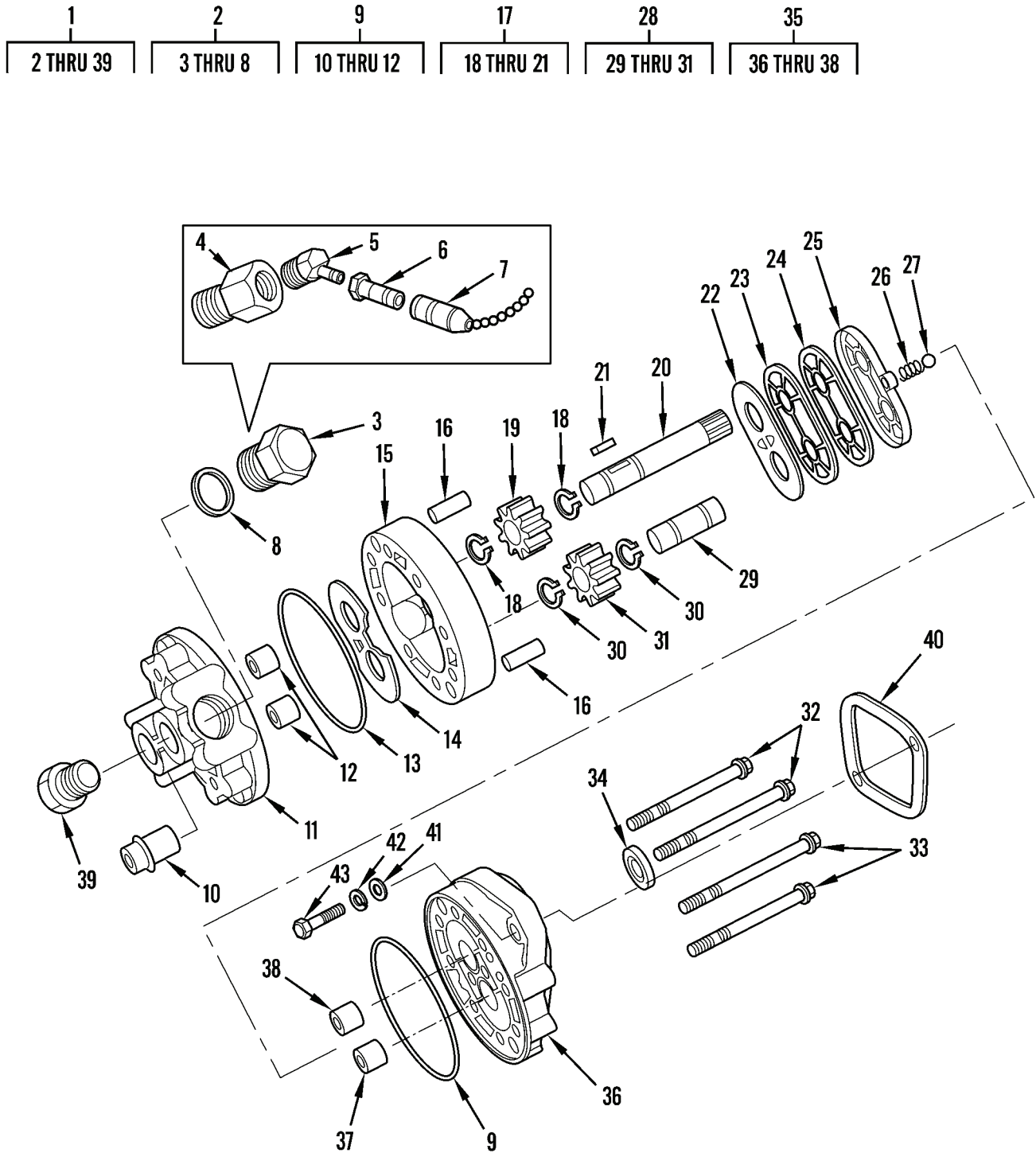

Figure 79. Hydraulic Pump and Mounting

(1) ITEM NO	(2) SMR CODE	(3) NSN	(4) CAGEC	(5) PART NUMBER	(6) DESCRIPTION AND USABLE ON CODES(UOC)	(7) QTY
GROUP 1410 HYDRAULIC PUMP OR FLUID MOTOR ASSEMBLY						
FIG. 79 HYDRAULIC PUMP AND MOUNTING						
1	PAOFF	4320011244130	10988	L101605	PUMP,ROTARY.....	1
2	PAFZZ	5365010998847	30780	12P50N-S	.PLUG,MACHINE THREAD.....	1
3	XAFZZ		27007	16103-12	..PLUG.....	1
4	XDOZZ		10988	218-5094	..ADAPTER,STRAIGHT.....	1
5	PAOZZ	4730012220908	10988	L100960	..ELBOW,PIPE.....	1
6	PAOZZ	4730007297087	73992	2K16	..COUPLING HALF,QUICK.....	1
7	PAOZZ	5340002378276	08752	H2-66-231	..CAP,QUICK,DISCONNEC.....	1
8	KFFZZ		27007	16133-12	..O-RING, PART OF KIT PART OF KIT P/N 24500-930.....	1
9	XAFZZ		27007	24500-142	..BACKPLATE ASSEMBLY.....	1
10	XAFZZ		27007	24500-63S	..TUBE, INTAKE.....	1
11	XAFZZ		27007	24500-126C	..BACKPLATE, CASTING.....	1
12	XAFZZ		27007	20100-3	..BUSHING.....	2
13	PAFZZ	5331011018173	27007	16015-59-90	..O-RING PART OF KIT P/N 24500-930...	2
14	PFFZZ	1680011970653	96151	24500-643	..THRUST PLATE PART OF KIT P/N 24500- 930.....	1
15	XAFZZ		27007	24501-250	..BODY.....	1
16	XBFZZ		27007	16028-716	..PIN, DOWEL.....	2
17	XBFZZ		27007	24501-315	..GEARSHAFT,HELICAL-S.....	1
18	XAFZZ		27007	20100-8	..RING, RETAINING.....	2
19	XAFZZ		27007	24501-251	..GEAR.....	1
20	XAFZZ		27007	24501-314	..SHAFT, DRIVE.....	1
21	XAFZZ		27007	24500-612	..KEY.....	1
22	KFFZZ		27007	24500-653	..DIAPHRAGM, PART OF PART OF KIT P/N 24500-930.....	1
23	KFFZZ		27007	20100-6	..GASKET, BACK-UP PART OF KIT P/N 24500-930.....	1
24	PAFZZ	5330010775242	27007	24500-636	..GASKET PART OF KIT P/N 24500-930...	1
25	KFFZZ		27007	24500-600	..SEAL, DIAPHRAGM, PART OF KIT P/N 24500-930.....	1
26	PFFZZ	5360011953367	27007	15471-28	..SPRING,HELICAL,COMP PART OF KIT P/N 24500-930.....	2
27	XDFZZ		71379	16006-13	..BALL,BEARING PART OF KIT P/N 24500- 930.....	2
28	XBFZZ		27007	24501-301	..GEARSHAFT,BEVEL.....	1
29	XAFZZ		27007	20104-5	..IDLER, SHAFT.....	1
30	XAFZZ		27007	20100-8	..RING, RETAINING.....	2
31	XAFZZ		27007	24501-251	..GEAR.....	1
32	PAFZZ	5306011251989	10988	166-53	..BOLT,MACHINE.....	4
33	PAFZZ	5306011261169	10988	166-51	..BOLT,MACHINE.....	4
34	KFFZZ		27007	21070-85	..SEAL,PLAIN ENCASED PART OF KIT P/N 24500-930.....	1
35	PAFZZ	3040011959187	96151	24500524	..PLATE ASSEMBLY,FRON.....	1
36	XAFZZ		27007	24500-510C	..FRONTPLATE CASTING.....	1
37	XAFZZ		27007	20100-3	..BUSHING.....	1

(1)	(2)	(3)	(4)	(5)	(6)	(7)
ITEM	SMR			PART		
NO	CODE	NSN	CAGEC	NUMBER	DESCRIPTION AND USABLE ON CODES(UOC)	QTY
38	XAFZZ		27007	20100-2	..BUSHING.....	1
39	PAFZZ	5365011860813	27007	16096-112	.PLUG,MACHINE THREAD.....	1
40	PAOZZ	5330011020347	10988	J913192	GASKET.....	1
41	PFOZZ	5310008093079	96906	MS27183-19	WASHER,FLAT.....	2
42	PFOZZ	5310005845272	02978	ERNA245	WASHER,LOCK.....	2
43	PFOZZ	5305000712069	80204	B1821BH050C150N	SCREW,CAP,HEXAGON H.....	2

END OF FIGURE



7	17	29	33	38
8 THRU 10	18 THRU 20	30 THRU 32	34 THRU 36	39 THRU 41
42	46	54	58	72
43 THRU 45	47 THRU 49	55 THRU 57	59 THRU 61	73 THRU 75

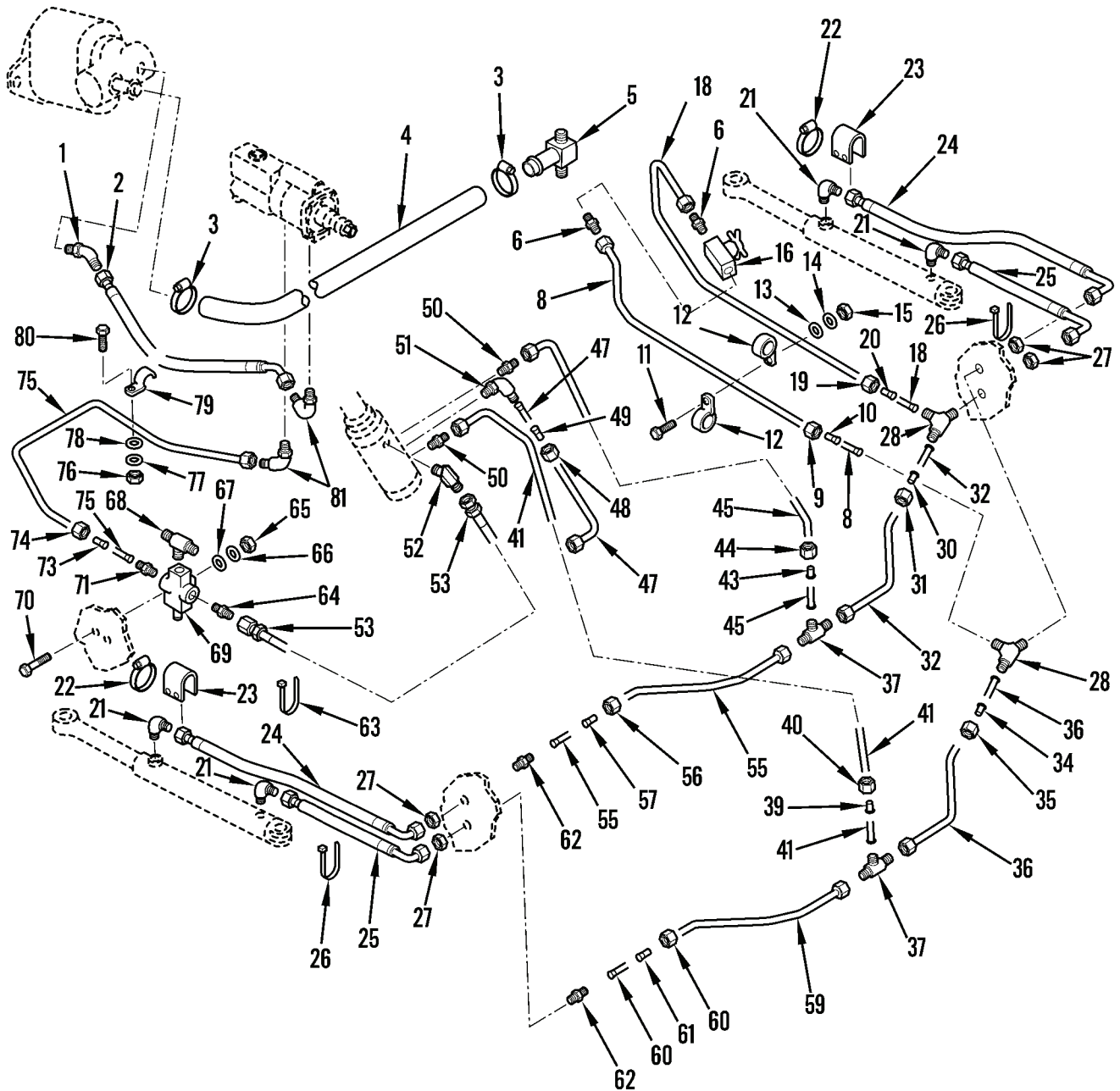

Figure 80. Hoses, Lines, and Fittings

(1) ITEM NO	(2) SMR CODE	(3) NSN	(4) CAGEC	(5) PART NUMBER	(6) DESCRIPTION AND USABLE ON CODES(UOC)	(7) QTY
GROUP 1411 HOSES, LINES, AND FITTINGS						
FIG. 80 HOSES, LINES, AND FITTINGS						
1	PAOZZ	4730003956567	10988	218-5149	ELBOW,TUBE TO BOSS 45 DEGREES, PUMP TO SUPPLY HOSE.....	1
2	PAOZZ	4720011015235	55683	818-L103276	HOSE ASSEMBLY,NONME SUPPLY.....	1
3	PFOZZ	4730009083193	81343	JAEJ1508	CLAMP,HOSE.....	2
4	MOOZZ		19207	011062456	HOSE MAKE FROM HOSE,P/N S118465....	1
5	XBOZZ		99103	23916-20	ELBOW, BARB FITTING.....	1
6	XBOZZ		10988	L60497	NIPPLE,PIPE.....	2
7	PFOZZ	4710012709805	10988	L103603	TUBE ASSEMBLY,METAL STEERING BYPASS	1
8	XAOZZ		10988	L103602	.TUBE.....	1
9	XAOZZ		10988	47719	.NUT.....	2
10	XAOZZ		10988	87016880	.SLEEVE.....	2
11	PFOZZ	5305002259081	19207	7768024	SCREW,CAP,HEXAGON H.....	1
12	PAOZZ	5340004149846	75272	COV-0513	CLAMP,LOOP.....	2
13	PFOZZ	5310000877493	96906	MS27183-13	WASHER,FLAT.....	1
14	PFOZZ	5310004079566	96906	MS35338-4S	WASHER,LOCK.....	1
15	PFOZZ	5310008807744	96906	MS51967-5	NUT,PLAIN,HEXAGON.....	1
16	PAOZZ	4820010139403	2Y894	FFG2001T	VALVE,GLOBE BYPASS.....	1
17	PFOZZ	4710012572648	1LAL1	L103601	TUBE ASSEMBLY,METAL STEERING BYPASS	1
18	XAOZZ		10988	L103600	.TUBE.....	1
19	XAOZZ		10988	47719	.NUT.....	2
20	XAOZZ		10988	218-361	.SLEEVE.....	2
21	PFOZZ	4730001433941	96906	MS51527A6	ELBOW,TUBE TO BOSS.....	4
22	PFOZZ	4730009098627	66295	C36PS	CLAMP,HOSE.....	4
23	XBOZZ		10988	L60520	GUARD, STEERING.....	2
24	PAOZZ	4720011015239	73848	BB06GF06X06-030	HOSE ASSEMBLY,NONME STEERING SUPPLY	2
25	PAOZZ	4720011015238	10988	L103754	HOSE ASSY,NONMETALL STEERING SUPPLY	2
26	PAOZZ	5975004515001	81343	MS3367-3-9	STRAP,TIEDOWN,ELECT.....	2
27	XDOZZ		10988	86525	NUT,PLAIN,HEXAGON.....	4
28	XBOZZ		10988	L102863	TEE,TUBE.....	2
29	PFOZZ	4710012522727	10988	L103253	TUBE ASSEMBLY,METAL TOP RIGHT.....	1
30	XAOZZ		10988	235670	.SLEEVE.....	2
31	XAOZZ		10988	513926	.NUT.....	2
32	XAOZZ		10988	L103252	.TUBE.....	1
33	PFOZZ	4710012578940	10988	L103251	TUBE ASSEMBLY,METAL TOP LEFT.....	1
34	XAOZZ		10988	2356703	.SLEEVE.....	2
35	XAOZZ		10988	514926	.NUT.....	2
36	XAOZZ		10988	L103250	.TUBE.....	1
37	XBOZZ		10988	218-1575	TEE, STEERING.....	2
38	PFOZZ	4710012571651	1LAL1	L103227	TUBE ASSEMBLY,METAL STEERING SUPPLY	1
39	XAOZZ		10988	2356714	.SLEEVE.....	2
40	PAOZZ	4730007621239	98441	8 BTX-S	.NUT,TUBE COUPLING.....	2
41	XAOZZ		10988	L103226	.TUBE.....	1
42	PFOZZ	4710012571650	10988	L103225	TUBE ASSEMBLY,METAL STEERING SUPPLY	1
43	XAOZZ		10988	235671	.SLEEVE.....	2
44	PAOZZ	4730007621239	98441	8 BTX-S	.NUT,TUBE COUPLING.....	2
45	XAOZZ		10988	L103224	.TUBE.....	1

(1)	(2)	(3)	(4)	(5)	(6)	(7)
ITEM	SMR			PART		
NO	CODE	NSN	CAGEC	NUMBER	DESCRIPTION AND USABLE ON CODES(UOC)	QTY
46	XDOZZ		10988	L103283	TUBE,METALLIC STEERING RETURN.....	1
47	XAOZZ		10988	L103282	.TUBE.....	1
48	PAOZZ	4730008120924	96906	MS51531-B12	.NUT,TUBE COUPLING.....	2
49	PAOZZ	4730004333377	81343	AS5176-12	.SLEEVE,FLARED,TUBE.....	2
50	PFOZZ	4730008139611	81343	J514 8-6 070102C	ADAPTER,STRAIGHT,PI.....	2
				A		
51	XBOZZ		10988	218-5165	ADAPTER, STEERING RETURN.....	1
52	PFOZZ	4730002250699	01276	2062-6-8S	ELBOW,TUBE TO BOSS.....	1
53	PAOZZ	4720011060798	10988	R-28970	HOSE ASSEMBLY,NONME STEERING SUPPLY	1
54	PFOZZ	2530012397266	10988	L103247	TUBE STEERING, TOP RIGHT.....	1
55	XAOZZ		10988	L103246	.TUBE.....	1
56	XAOZZ		10988	514826	.NUT.....	2
57	XAOZZ		10988	235670	.SLEEVE.....	2
58	PFOZZ	4710012637286	10988	L103249	TUBE ASSEMBLY,METAL BOTTOM RIGHT...	1
59	XAOZZ		10988	L103248	.TUBE.....	1
60	XAOZZ		10988	514926	.NUT.....	2
61	XAOZZ		10988	235670	.SLEEVE.....	2
62	PFOZZ	4730013755894	10988	218-673	ADAPTER,STRAIGHT,PI.....	2
63	PAOZZ	5975004515001	81343	MS3367-3-9	STRAP,TIEDOWN,ELECT.....	1
64	PFOZZ	4730010175122	96906	MS39324-10-10	ADAPTER,STRAIGHT,TU.....	1
65	PFOZZ	5310008807744	96906	MS51967-5	NUT,PLAIN,HEXAGON.....	2
66	PFOZZ	5310004079566	96906	MS35338-4S	WASHER,LOCK.....	2
67	PFOZZ	5310000877493	96906	MS27183-13	WASHER,FLAT.....	2
68	XBOZZ		30780	12S5BXS	TEE, RELIEF VALVE.....	1
69	PAOZZ	4820012139579	10988	L104049	VALVE,SAFETY RELIEF.....	1
70	PAOZZ	5306012223284	10988	413-526	BOLT,MACHINE.....	1
71	PFOZZ	4730010740907	13174	848-FSO-08X10	ADAPTER,STRAIGHT,TU.....	1
72	PFOZZ	4710012709804	10988	L103337	TUBE ASSEMBLY,METAL.....	1
73	XAOZZ		10988	235672	.SLEEVE.....	2
74	PFOZZ	4730008972043	96906	MS51531B10	.NUT,TUBE COUPLING.....	2
75	XAOZZ		10988	L103336	.TUBE.....	1
76	PFOZZ	5310007320558	96906	MS51967-8	NUT,PLAIN,HEXAGON.....	2
77	PFOZZ	5310006379541	81718	H2525M	WASHER,LOCK.....	2
78	PFOZZ	5310008094061	96906	MS27183-15	WASHER,FLAT.....	2
79	PAOZZ	5340011027667	10988	H430900	STRAP,RETAINING.....	2
80	PFOZZ	5305001159526	80204	B1821BH038C075D	SCREW,CAP,HEXAGON H.....	2
81	PAOZZ	4730009747313	19207	11664367	ELBOW,TUBE TO BOSS 90 DEGREES.....	2

END OF FIGURE





1	6	15
2 THRU 21	7 THRU 11	16 THRU 19

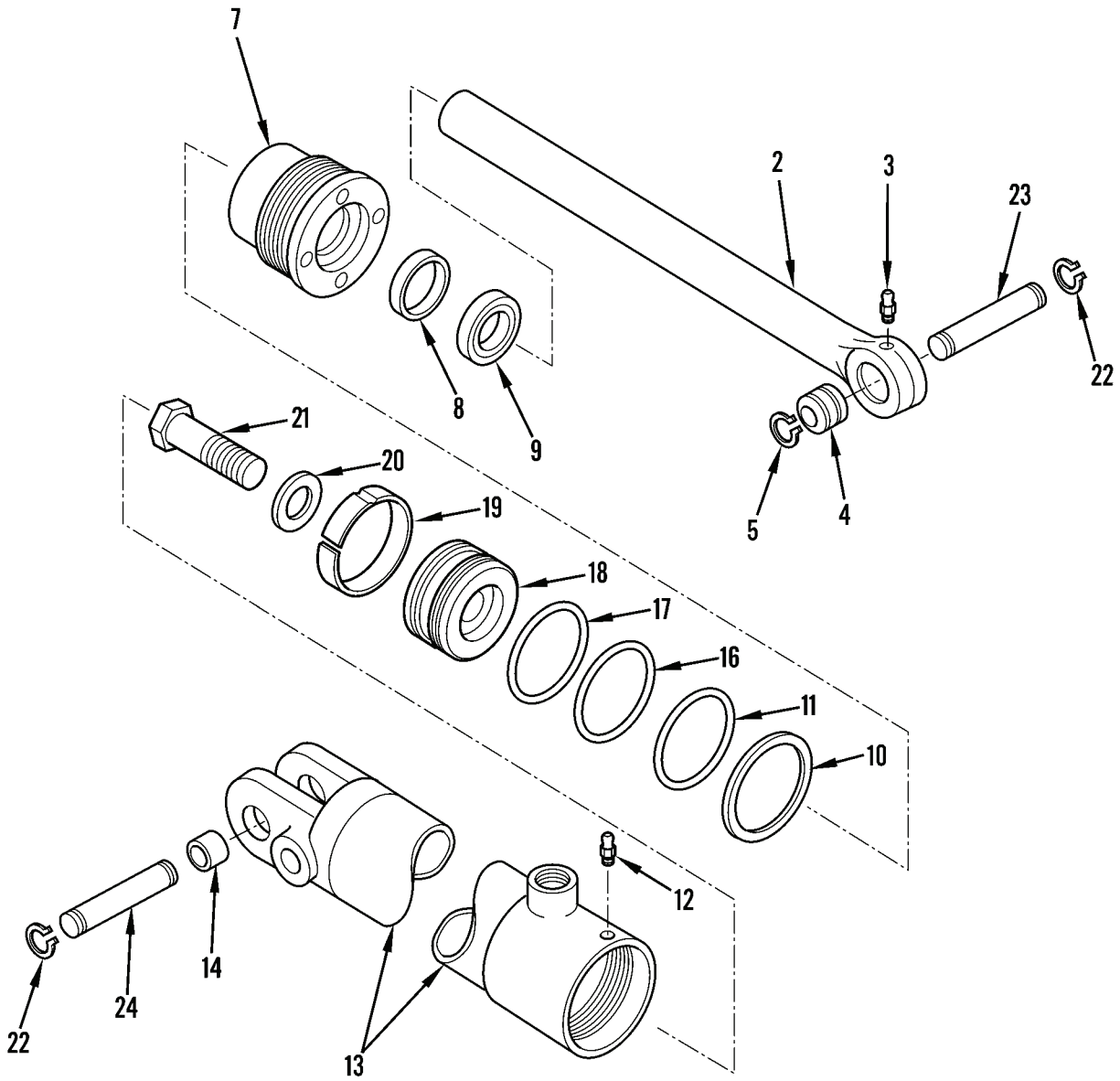

Figure 81. Steering Cylinder Assembly and Mounting

(1) ITEM NO	(2) SMR CODE	(3) NSN	(4) CAGEC	(5) PART NUMBER	(6) DESCRIPTION AND USABLE ON CODES(UOC)	(7) QTY
GROUP 1412 HYDRAULIC OR AIR CYLINDER						
FIG. 81 STEERING CYLINDER ASSEMBLY AND MOUNTING						
1	PAOFF	3040011017460	10988	G103727	CYLINDER ASSEMBLY,A.....	2
2	XBFZZ		10988	G34959	.ROD ASSY,HYDRAULIC.....	1
3	PFFZZ	4730000504208	81343	AS15003-1	.FITTING,LUBRICATION.....	1
4	XDFZZ		10988	365820	.BEARING,PLAIN,SELF-.....	1
5	PFFZZ	5325007214828	96906	MS16625-1102	.RING,RETAINING.....	2
6	PAFZZ	4730012220437	10988	G34816	.PACKING NUT.....	1
7	XAFZZ		10988	G34816	..GLAND, PACKING.....	1
8	KFFZZ		10988	D36968	..PACKING,PREFORMED PART OF KIT P/N G34819.....	1
9	KFFZZ		10988	D95141	..WIPER PART OF KIT PART OF KIT P/N G34819.....	1
10	KFFZZ		10988	A62070	..SEAL PART OF KIT PART OF KIT P/N G34819.....	1
11	KFFZZ		10988	274787	..O-RING PART OF KIT P/N G34819.....	1
12	PAFZZ	5305001101533	10988	264-2444	.SCREW,TAPPING.....	1
13	XAFZZ		10988	G34954	.TUBE.....	1
14	XBFZZ		10988	D34359	..BUSHING.....	2
15	AAAAA		10988	G35272	.PISTON ASSEMBLY,CYL.....	1
16	PFFZZ	5330013216630	10988	A61430	..RING,WIPER.....	1
17	PFFZZ	5331013228634	10988	238-5131	..O-RING.....	1
18	XAFZZ		10988	G34817	..PISTON.....	1
19	PFFZZ	2805010086076	10988	G101837	..RING,PISTON.....	1
20	PFFZZ	5310010157984	10988	T53567	.WASHER,FLAT.....	1
21	PFFZZ	5305007262550	80204	B1821BH063F175N	.SCREW,CAP,HEXAGON H.....	1
22	PAOZZ	5325004203860	10988	D25277	RING,RETAINING.....	6
23	PAOZZ	5315011108005	10988	L-60113	PIN,GROOVED,HEADED.....	2
24	PAOZZ	5315011018215	10988	L60302	PIN,GROOVED,HEADLES.....	2

END OF FIGURE

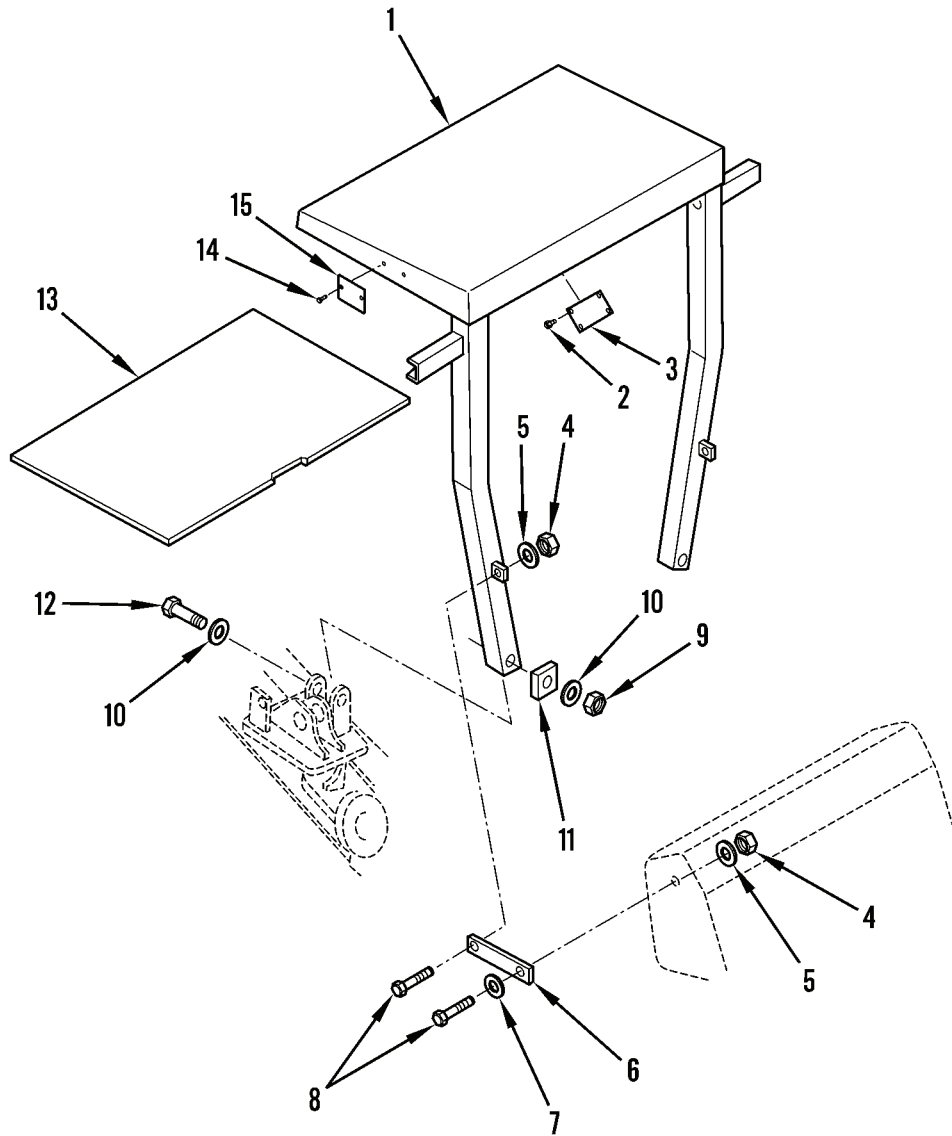

Figure 82. Rollover Protective Structure

(1)	(2)	(3)	(4)	(5)	(6)	(7)
ITEM	SMR			PART		
NO	CODE	NSN	CAGEC	NUMBER	DESCRIPTION AND USABLE ON CODES(UOC)	QTY

GROUP 15 FRAME AND TOWING ATTACHMENTS

GROUP 1501 FRAME, TOWING ATTACHMENTS, AND DRAWBARS

FIG. 82 ROLLOVER PROTECTIVE STRUCTURE

1	PAOZZ	2510011853881	10988	L102690	CANOPY,PROTECTIVE S WELDED ASSY....	1
2	PFOZZ	5320010851635	10988	151-525	RIVET,BLIND.....	4
3	XBOZZ		10988	L102703	PLATE,IDENTIFICATIO.....	1
4	PFOZZ	5310007680318	96906	MS51967-14	NUT,PLAIN,HEXAGON.....	4
5	PFOZZ	5310005845272	02978	ERNA245	WASHER,LOCK.....	4
6	XBOZZ		10988	L104008	STRAP, ROPS TIE.....	2
7	PFOZZ	5310008093079	96906	MS27183-19	WASHER,FLAT.....	2
8	PFOZZ	5305000712069	80204	B1821BH050C150N	SCREW,CAP,HEXAGON H.....	4
9	PAOZZ	5310008111377	81349	M45913/1-16CG5C	NUT,SELF-LOCKING,HE.....	2
10	PAOZZ	5310000263037	10988	D37732	WASHER,FLAT.....	4
11	XBOZZ		10988	L104014	PLATE, REINFORCING.....	2
12	PAOZZ	5305011021867	10988	13-16100	BOLT,MACHINE.....	2
13	XBOZZ		10988	L104074	INSULATION BLANKET.....	1
14	PFOZZ	5320004934101	70707	AD64ADS	RIVET,BLIND.....	8
15	XDOZZ		10988	L103932	PLATE, INSTRUCTION.....	2

END OF FIGURE

29  
30 AND 31

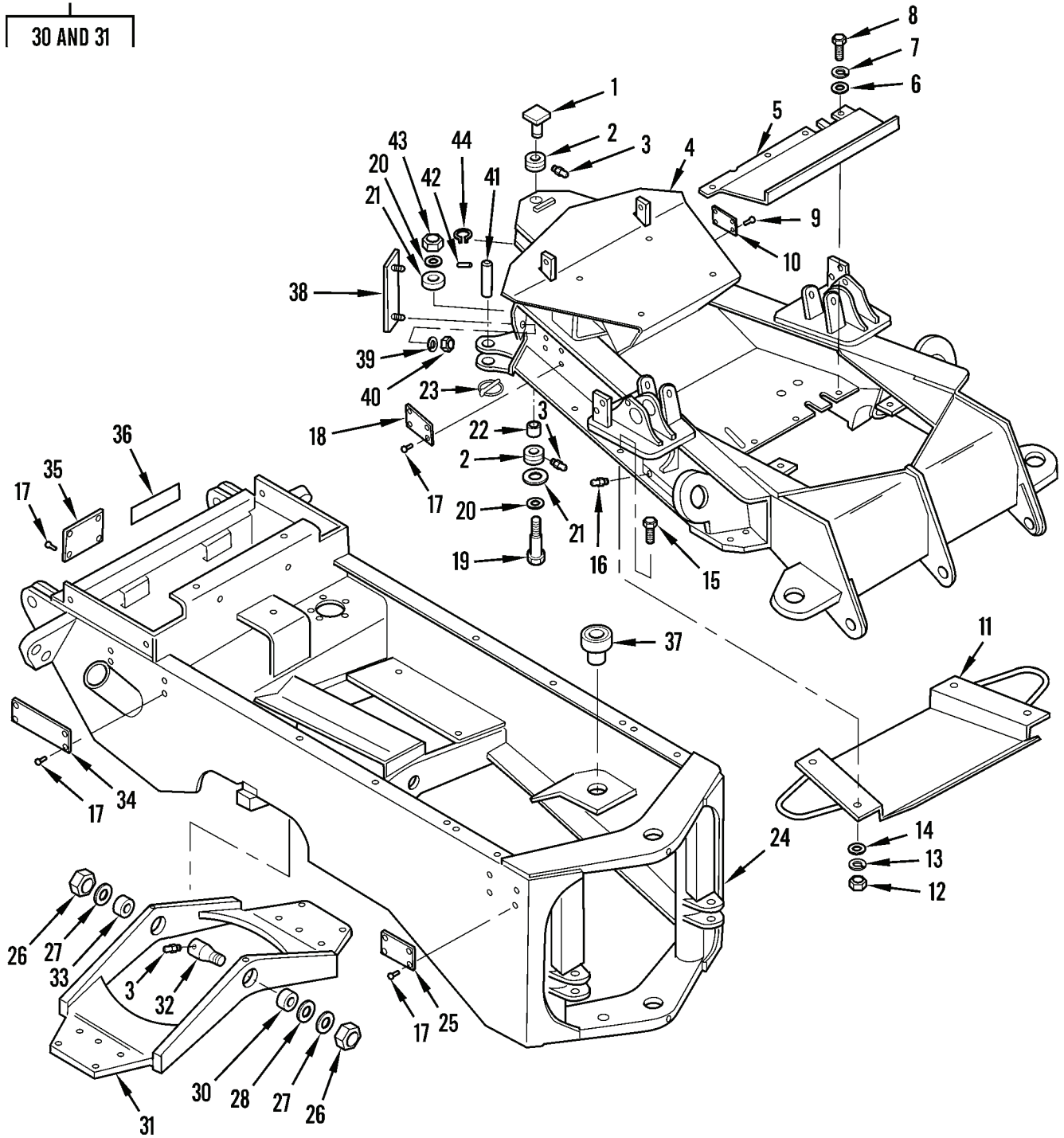

Figure 83. Chassis Frame

(1) ITEM NO	(2) SMR CODE	(3) NSN	(4) CAGEC	(5) PART NUMBER	(6) DESCRIPTION AND USABLE ON CODES(UOC)	(7) QTY
GROUP 1501 FRAME, TOWING ATTACHMENTS, AND DRAWBARS						
FIG. 83 CHASSIS FRAME						
1	PAFZZ	5315011018213	10988	L60099	PIN,GROOVED,HEADED.....	1
2	PAFZZ	3120009132456	51588	B20L	BEARING,PLAIN,SELF-.....	2
3	PFFZZ	4730001720034	81343	AS15003-6	FITTING,LUBRICATION.....	4
4	XAHHH		10988	L101491	CHASSIS, FRONT WELDED.....	1
5	XBFZZ		10988	L101710	PLATE, FLOOR, FRONT.....	1
6	PFFZZ	5310008094061	96906	MS27183-15	WASHER,FLAT.....	6
7	PFFZZ	5310006379541	81718	H2525M	WASHER,LOCK.....	6
8	PFFZZ	5305000680511	80204	B1821BH038C125N	SCREW,CAP,HEXAGON H.....	6
9	XBOZZ		10988	151-522	RIVET, POP.....	4
10	XDOZZ		10988	L103942	PLATE,INSTRUCTION STEERING BYPASS VALVE.....	1
11	PFOZZ	2510012153301	10988	L103982	GUARD,CHASSIS FRONT.....	1
12	PFOZZ	5310007680318	96906	MS51967-14	NUT,PLAIN,HEXAGON.....	4
13	PFOZZ	5310005845272	02978	ERNA245	WASHER,LOCK.....	4
14	PFOZZ	5310008093079	96906	MS27183-19	WASHER,FLAT.....	4
15	PFOZZ	5305000712069	80204	B1821BH050C150N	SCREW,CAP,HEXAGON H.....	4
16	PFFZZ	4730000504208	81343	AS15003-1	FITTING,LUBRICATION.....	2
17	XBOZZ		10988	87013354	RIVET, POP.....	12
18	XBOZZ		10988	L103936	PLATE, SAFETY PIN.....	1
19	PAFZZ	5305011020311	10988	L60008	PIN,STRAIGHT,THREAD.....	1
20	PAFZZ	5310010860894	10988	D34668	WASHER,FLAT.....	2
21	XBFZZ		10988	L60200	SPACER, LOWER.....	2
22	PAFZZ	3120011020379	10988	L60551	BUSHING,SLEEVE PIVOT, LOWER.....	1
23	PAOZZ	5315001824127	99984	1600	PIN,STRAIGHT,HEADED.....	1
24	XAHHH		10988	L102669	CHASSIS, REAR.....	1
25	XBOZZ		10988	L103945	PLATE, DANGER.....	2
26	PFHZZ		10988	131-62	NUT,SELF-LOCKING,HE USE WITH NEW PIN P/N L116350 (10988).....	2
26	PFHZZ	5310001436145	81349	M45913/1-20FG5C	NUT,SELF-LOCKING,HE USE WITH OLD PIN P/N L60132 (10988).....	2
27	XBHZZ		10988	D36434	WASHER, FLAT.....	2
28	XBHZZ		10988	L47224	WASHER,FLAT.....	1
29	XDHZZ		10988	L102680	FRAME SECTION,STRUC.....	1
30	PAHZZ	3120001112253	10988	D30933	.BUSHING,SLEEVE.....	2
31	XAHZZ		10988	L101772	.TRUNNION.....	1
32	PFHZZ	5315012753160	10988	L116350	PIN,STRAIGHT,HEADLE.....	2
33	XBHZZ		10988	D36478	WASHER, FLAT.....	1
34	XBOZZ		10988	L103938	PLATE, DIESEL FUEL.....	1
35	PFOZZ	2590012184835	15667	L103947	PLATE TOWING.....	1
36	XBOZZ		10988	L104297	DECAL, REGISTRATION.....	1
37	PAOZZ	5342011341113	10988	A19066	MOUNT,RESILIENT,WEA.....	2
38	PAOZZ	5340010578075	10988	L47997	BUMPER,RUBBER.....	2
39	PFOZZ	5310006379541	81718	H2525M	WASHER,LOCK.....	4
40	PFOZZ	5310007320558	96906	MS51967-8	NUT,PLAIN,HEXAGON.....	4
41	PAOZZ	5315011018216	10988	L103477	PIN,STRAIGHT,HEADLE.....	1

(1)	(2)	(3)	(4)	(5)	(6)	(7)
ITEM	SMR			PART		
NO	CODE	NSN	CAGEC	NUMBER	DESCRIPTION AND USABLE ON CODES(UOC)	QTY
42	PFOZZ	5315007533895	80205	MS16562-256	PIN, SPRING.....	1
43	PPFZZ	5310002256409	81349	M45913/1-14FG5C	NUT, SELF-LOCKING, HE.....	1
44	XDFZZ		10988	D26918	RING, RETAINING.....	1

END OF FIGURE





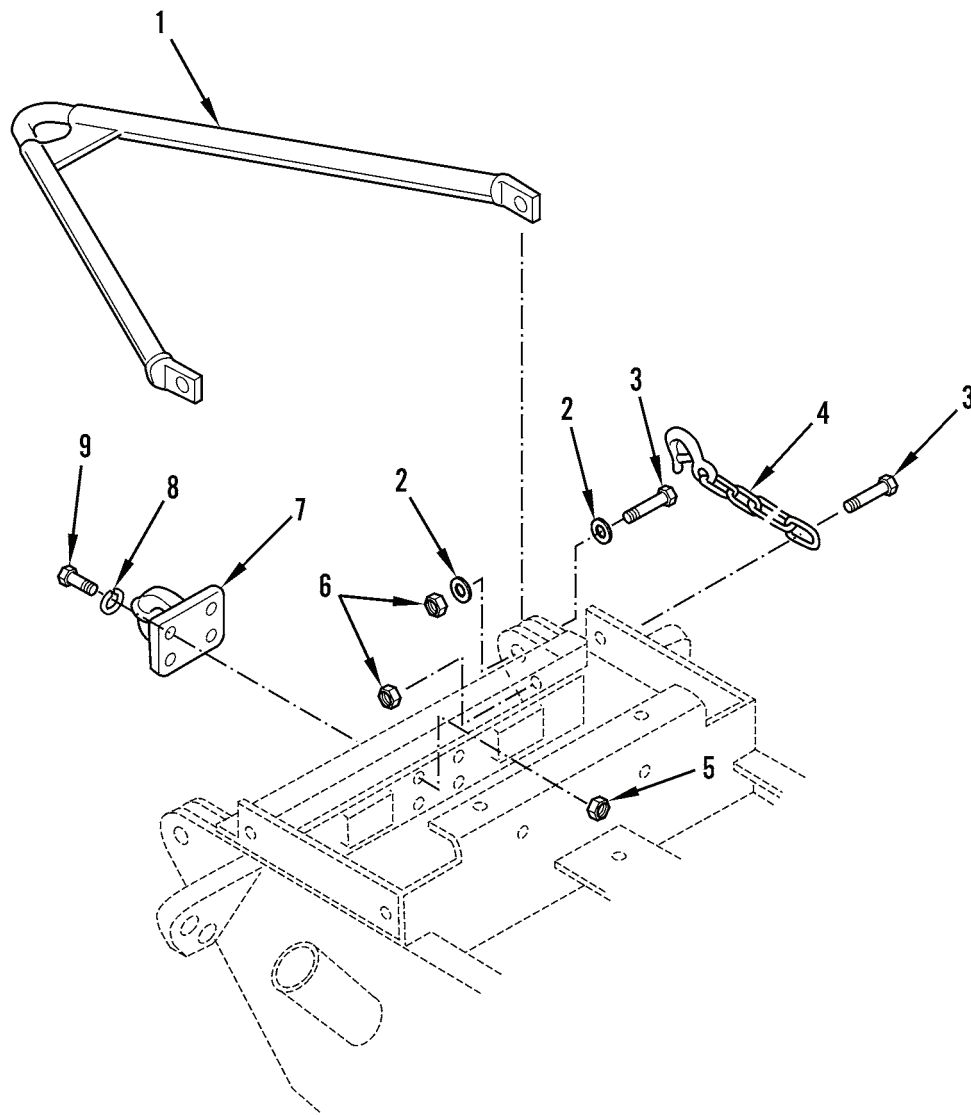

Figure 84. Two Bar and Pintle Hook

(1)	(2)	(3)	(4)	(5)	(6)	(7)
ITEM	SMR			PART		
NO	CODE	NSN	CAGEC	NUMBER	DESCRIPTION AND USABLE ON CODES(UOC)	QTY

GROUP 1503 PINTLES AND TOWING ATTACHMENTS

FIG. 84 TOW BAR AND PINTLE HOOK

1	PAOZZ	2540011588805	10988	L103033	BAR, TOWING VEL.....	1
2	PFOZZ	5310008098536	96906	MS27183-24	WASHER, FLAT.....	4
3	PFOZZ	5305009474353	80204	B1821BH075C275N	SCREW, CAP, HEXAGON H.....	4
4	PAOZZ	4010011636006	10988	L103401	CHAIN ASSEMBLY, SING.....	2
5	PFOZZ	5310007680318	96906	MS51967-14	NUT, PLAIN, HEXAGON.....	4
6	PFOZZ	5310000676356	81349	M45913/2-12CG5C	NUT, SELF-LOCKING, HE.....	4
7	PFOZZ	2540008359039	58536	AA52550-4	PINTLE ASSEMBLY, TOW.....	1
8	PFOZZ	5310005845272	02978	ERNA245	WASHER, LOCK.....	4
9	PFOZZ	5305000712072	80204	B1821BH050C225N	SCREW, CAP, HEXAGON H.....	4

END OF FIGURE

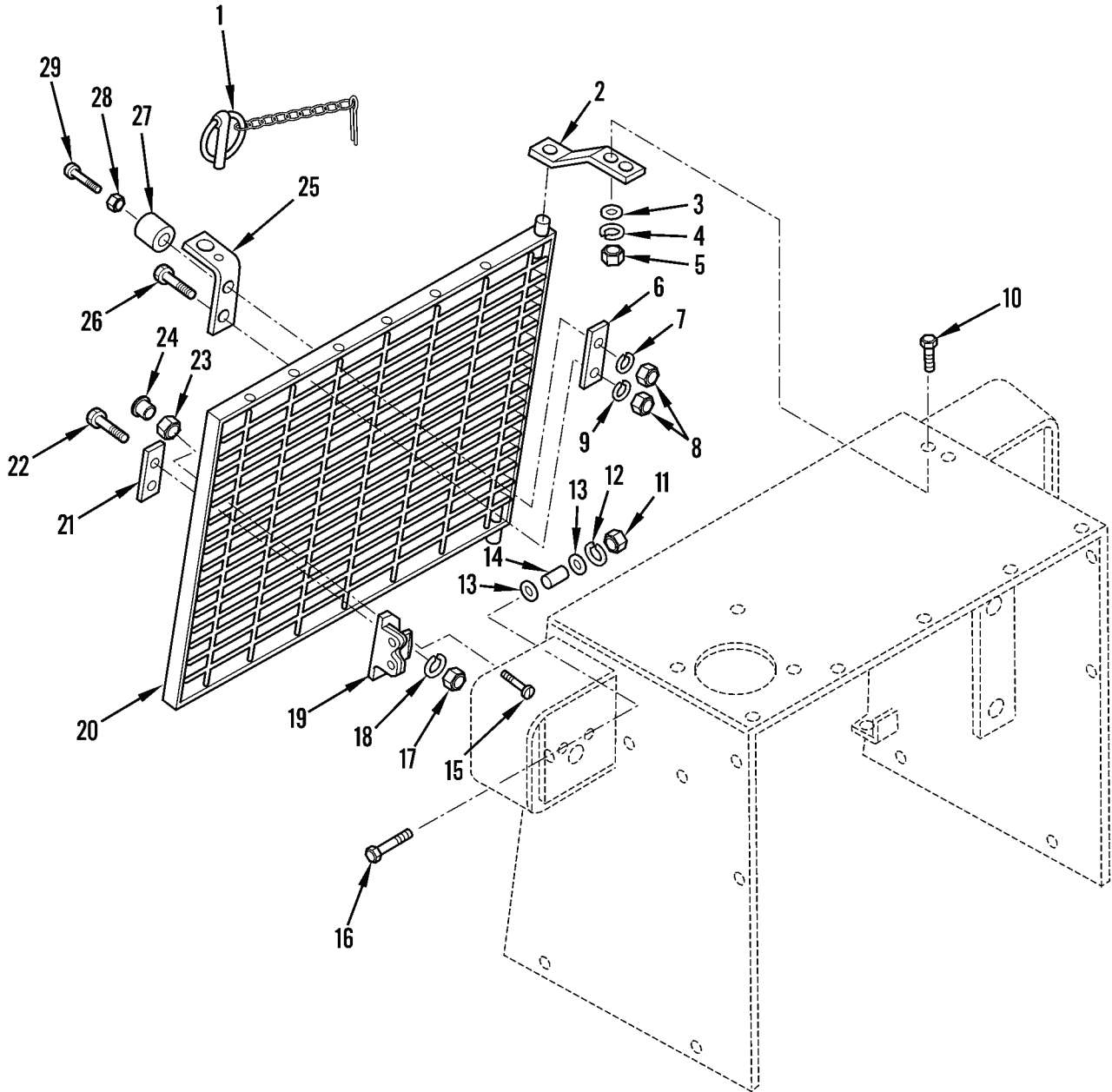

Figure 85. Grille

(1) ITEM NO	(2) SMR CODE	(3) NSN	(4) CAGEC	(5) PART NUMBER	(6) DESCRIPTION AND USABLE ON CODES(UOC)	(7) QTY
GROUP 18 BODY, CAB, HOOD, AND HULL						
GROUP 1801 BODY, CAB, HOOD, AND HULL ASSEMBLIES						
FIG. 85 GRILLE						
1	PAOZZ	5315004076494	99984	7525	PIN, STRAIGHT, HEADED.....	1
2	XBOZZ		10988	L102921	BRACKET, UPPER.....	1
3	PFOZZ	5310008094061	96906	MS27183-15	WASHER, FLAT.....	2
4	PAOZZ	5310006379541	81718	H2525M	WASHER, LOCK.....	2
5	PFOZZ	5310007320558	96906	MS51967-8	NUT, PLAIN, HEXAGON.....	2
6	XBOZZ		10988	L102997	PLATE, MTG.....	1
7	PFOZZ	5310005825965	99539	CBM21389	WASHER, LOCK.....	1
8	PFOZZ	5310007616882	96906	MS51967-2	NUT, PLAIN, HEXAGON.....	2
9	PFOZZ	5310005825965	99539	CBM21389	WASHER, LOCK.....	1
10	PFOZZ	5305000680511	80204	B1821BH038C125N	SCREW, CAP, HEXAGON H.....	2
11	PFOZZ	5310008807744	96906	MS51967-5	NUT, PLAIN, HEXAGON.....	1
12	PFOZZ	5310004079566	96906	MS35338-4S	WASHER, LOCK.....	1
13	PFOZZ	5310000877493	96906	MS27183-13	WASHER, FLAT.....	2
14	PFOZZ	5365012086854	10988	L11465	SPACER, SLEEVE.....	1
15	PAOZZ	5305011022663	10988	173-243	SCREW, MACHINE.....	1
16	PFOZZ	5306002264832	80204	B1821BH031C175N	BOLT, MACHINE.....	1
17	PFOZZ	5310007616882	96906	MS51967-2	NUT, PLAIN, HEXAGON.....	2
18	PFOZZ	5310005825965	99539	CBM21389	WASHER, LOCK.....	1
19	PAOZZ	2540011025806	19220	1-300-R (25)	CYLINDER, LOCK, VEHIC.....	1
20	PFOZZ	2510012151700	10988	L102985	GRILLE, METAL.....	1
21	XBOZZ		10988	L102997	PLATE, LATCH.....	1
22	PFOZZ	5305000712510	80204	B1821BH025C175N	SCREW, CAP, HEXAGON H.....	2
23	PFOZZ	5310008512674	96906	MS35691-1	NUT, PLAIN, HEXAGON.....	1
24	PAOZZ	5355011033258	80813	597	KNOB.....	1
25	PAOZZ	5340012669227	10988	L102998	BRACKET, ANGLE.....	1
26	PFOZZ	5305000712510	80204	B1821BH025C175N	SCREW, CAP, HEXAGON H.....	1
27	PFOZZ	5340000068209	70485	1326W	BUMPER.....	1
28	PFOZZ	5310008512674	96906	MS35691-1	NUT, PLAIN, HEXAGON.....	1
29	PAOZZ	5305009576642	80205	MS35190-296	SCREW, MACHINE.....	1

END OF FIGURE

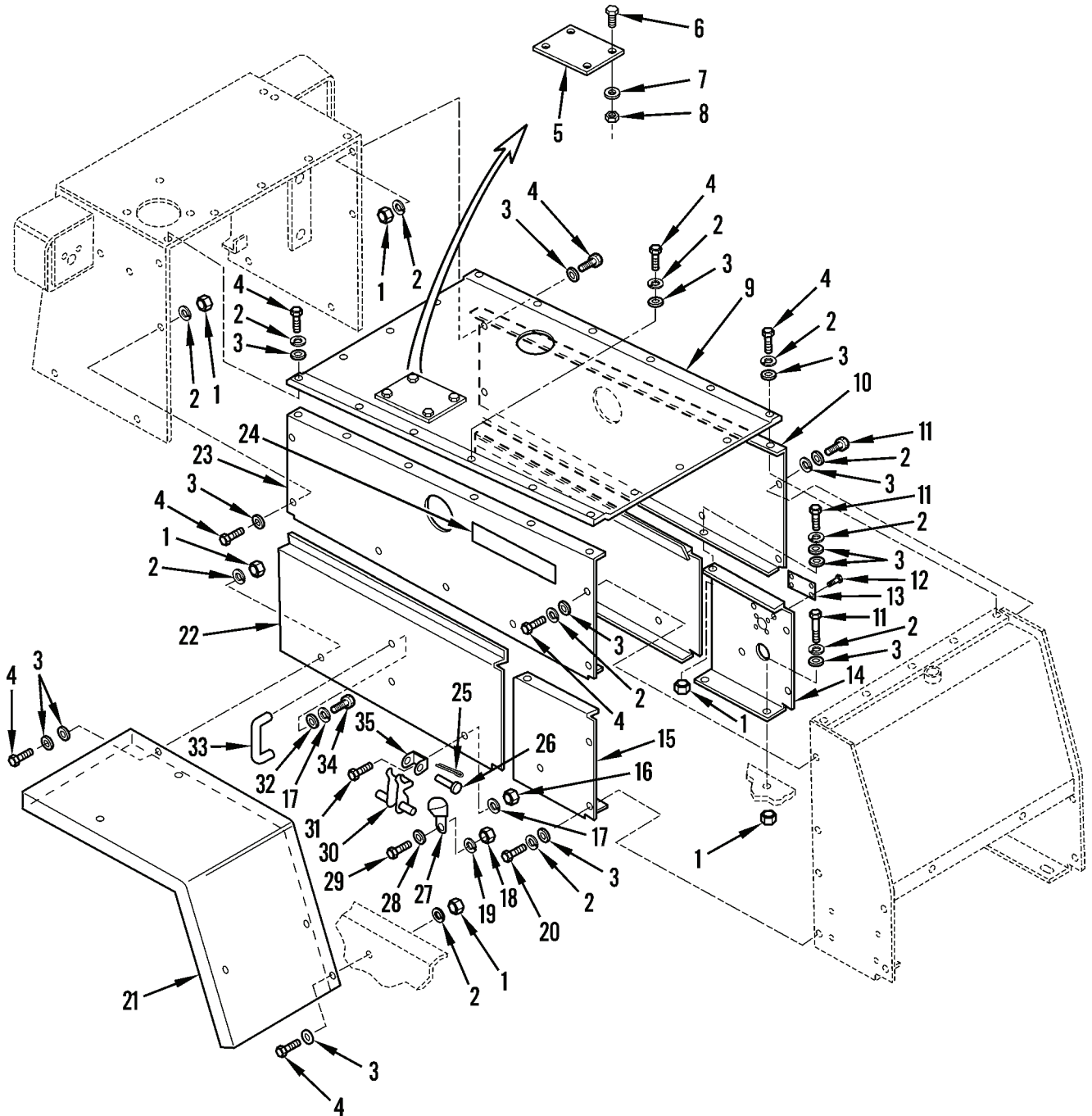

Figure 86. Hood and Rear Fenders

(1) ITEM NO	(2) SMR CODE	(3) NSN	(4) CAGEC	(5) PART NUMBER	(6) DESCRIPTION AND USABLE ON CODES(UOC)	(7) QTY
GROUP 1801 BODY, CAB, HOOD, AND HULL ASSEMBLIES						
FIG. 86 HOOD AND REAR FENDERS						
1	PFOZZ	5310007320558	96906	MS51967-8	NUT, PLAIN, HEXAGON.....	20
2	PFOZZ	5310006379541	81718	H2525M	WASHER, LOCK.....	46
3	PFOZZ	5310008094061	96906	MS27183-15	WASHER, FLAT.....	57
4	PFOZZ	5305000680511	80204	B1821BH038C125N	SCREW, CAP, HEXAGON H.....	24
5	PAOZZ		10988	87460675	PLATE, MOUNTING USED ON ENGINE MODEL 4-390.....	2
6	PAOZZ		10988	88206	SCREW, CAP, HEXAGON USED ON ENGINE MODEL 4-390.....	8
7	PAOZZ		10988	80680	WASHER, LOCK USED ON ENGINE MODEL 4- 390.....	8
8	PAOZZ		10988	86632559	NUT, PLAIN, HEXAGON USED ON ENGINE MODEL 4-390.....	8
9	XBOZZ		10988	L102745	HOOD, TOP.....	1
10	XBOZZ		10988	L102743	PANEL, BODY, VEHICULA.....	1
11	PFOZZ	5305001159526	80204	B1821BH038C075D	SCREW, CAP, HEXAGON H.....	18
12	PFOZZ	5320004934101	70707	AD64ADS	RIVET, BLIND.....	4
13	XBOZZ		10988	L103943	PLATE, SLAVE RECEPTACLE.....	1
14	XBOZZ		10988	L102747	PLATE, HOOD SUPPORT LH.....	1
15	XBOZZ		10988	L102746	PLATE, HOOD SUPPORT RH.....	1
16	PFOZZ	5310008807744	96906	MS51967-5	NUT, PLAIN, HEXAGON.....	4
17	PFOZZ	5310004079566	96906	MS35338-4S	WASHER, LOCK.....	8
18	PFOZZ	5310009349758	80205	MS35649-202	NUT, PLAIN, HEXAGON.....	8
19	PFOZZ	5310000453296	80205	MS35338-43	WASHER, LOCK.....	8
20	PFOZZ	5305007252317	80204	B1821BH038C150N	SCREW, CAP, HEXAGON H.....	4
21	XBOZZ		10988	L103993	FENDER, REAR.....	2
22	PFOZZ	2510011577996	10988	L103919	PANEL, SIDE, VEHICULA.....	2
23	PFOZZ	2510012192167	10988	L102741	HOOD, ENGINE COMPART.....	1
24	XDOZZ		10988	L103939	MARKER, IDENTIFICATI.....	1
25	PFOZZ	5315002368357	80205	MS24665-368	PIN, COTTER.....	4
26	PAOZZ	5315011046068	10988	T-11232	PIN, STRAIGHT, HEADED.....	4
27	PAOZZ	5340010921637	34623	5716036	HOOK, SUPPORT.....	4
28	PFOZZ	5310008238804	96906	MS27183-9	WASHER, FLAT.....	8
29	PFOZZ	5305009585471	45152	1507170	SCREW, MACHINE.....	8
30	PAOZZ	2090008697142	64386	842	HOOK, HOOD.....	4
31	PFOZZ	5305000510835	96906	MS51957-94	SCREW, MACHINE.....	4
32	PFOZZ	5310000877493	96906	MS27183-13	WASHER, FLAT.....	4
33	PAOZZ	2540011011596	10988	A23725	HANDLE, MOUNTING.....	2
34	PAOZZ	5306002258496	80205	MS90725-31	BOLT, MACHINE.....	4
35	PAOZZ	5340011002474	64386	277-A-80ZP	STRAP, RETAINING.....	4

END OF FIGURE

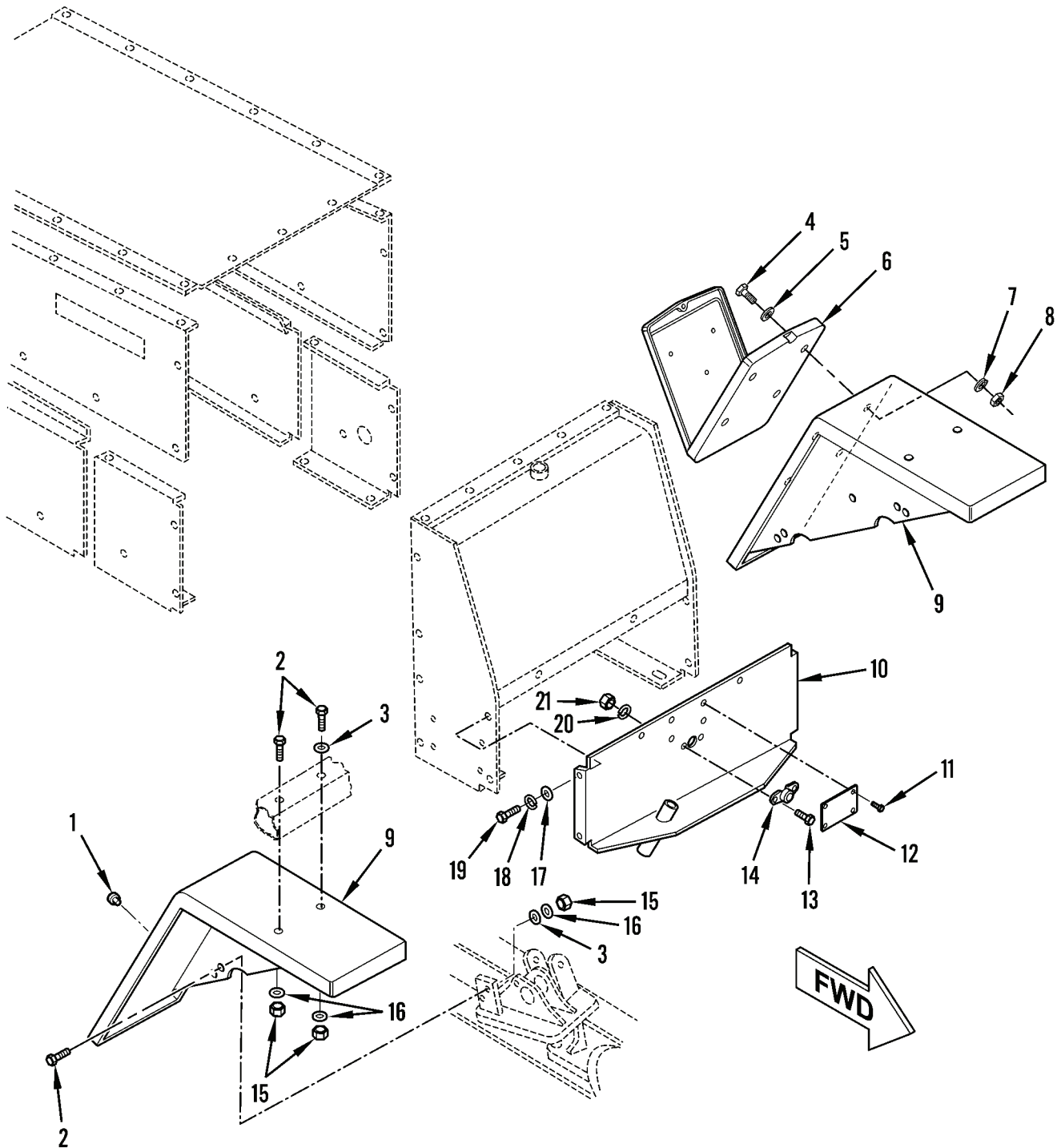

Figure 87. Hood and Front Fenders



(1)	(2)	(3)	(4)	(5)	(6)	(7)
ITEM	SMR			PART		
NO	CODE	NSN	CAGEC	NUMBER	DESCRIPTION AND USABLE ON CODES(UOC)	QTY

GROUP 1801 BODY, CAB, HOOD, AND HULL ASSEMBLIES

FIG. 87 HOOD AND FRONT FENDERS

1	XBOZZ		10988	353-405	PLUG, HOLE, FRONT.....	4
2	PFOZZ	5305000712069	80204	B1821BH050C150N	SCREW,CAP,HEXAGON H.....	8
3	PFOZZ	5310008095998	96906	MS27183-18	WASHER,FLAT.....	6
4	PFOZZ	5305000680508	80204	B1821BH025C075N	SCREW,CAP,HEXAGON H 1/4-20 X 0.75..	4
5	PFOZZ	5310000814219	96906	MS27183-12	WASHER,FLAT 5/16.....	4
6	PFOZZ	2540012936854	1YHH8	0860520	BOX,ACCESSORIES STO.....	1
7	PAOZZ	5310005825965	00198	196	WASHER,LOCK.....	4
8	PFOZZ	5310007616882	96906	MS51967-2	NUT,PLAIN,HEXAGON 1/4-20.....	4
9	XBOZZ		10988	L102872	FENDER, FRONT.....	2
10	XBOZZ		10988	L103921	PANEL, FRONT COVER.....	1
11	PFOZZ	5320004934101	70707	AD64ADS	RIVET,BLIND.....	4
12	XBOZZ		10988	L103935	PLATE, AXLE DISCONNECT.....	1
13	PFOZZ	5305000680502	00365	F98	SCREW,CAP,HEXAGON H.....	2
14	PAOZZ	3130011020433	87946	FMN6	BEARING,SLEEVE.....	1
15	PFOZZ	5310007680318	96906	MS51967-14	NUT,PLAIN,HEXAGON.....	8
16	PFOZZ	5310005845272	02978	ERNA245	WASHER,LOCK.....	8
17	PFOZZ	5310008094061	96906	MS27183-15	WASHER,FLAT.....	6
18	PFOZZ	5310006379541	81718	H2525M	WASHER,LOCK.....	6
19	PFOZZ	5305001159526	80204	B1821BH038C075D	SCREW,CAP,HEXAGON H.....	6
20	PFOZZ	5310005825965	99539	CBM21389	WASHER,LOCK.....	2
21	PFOZZ	5310007616882	96906	MS51967-2	NUT,PLAIN,HEXAGON.....	2

END OF FIGURE



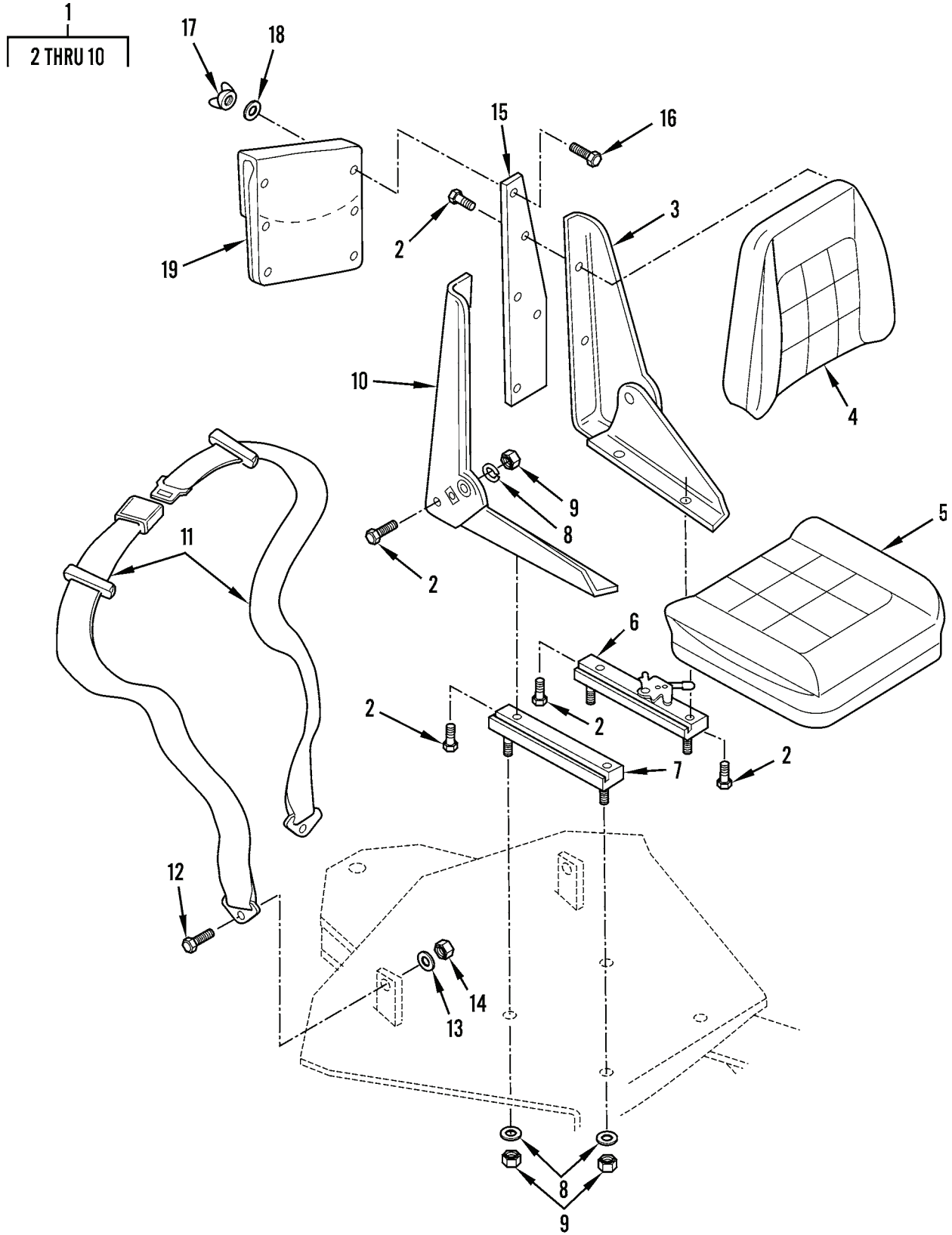

OLDER MODELS

Figure 88. Operator's Seat Assembly (Sheet 1 of 2)

21  
22 THRU 25

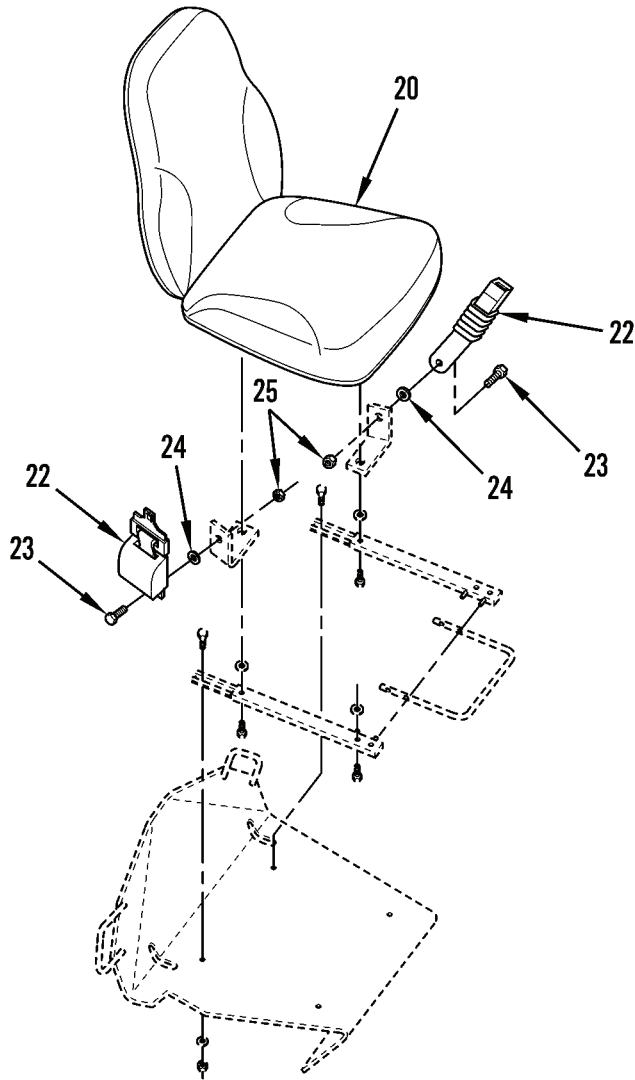

NEWER MODELS

Figure 88. Operator's Seat Assembly (Sheet 2 of 2)

(1) ITEM NO	(2) SMR CODE	(3) NSN	(4) CAGEC	(5) PART NUMBER	(6) DESCRIPTION AND USABLE ON CODES(UOC)	(7) QTY
GROUP 1806 UPHOLSTERY SEATS AND CARPETS						
FIG. 88 OPERATOR'S SEAT ASSEMBLY						
1	PFOOO	2540010080726	76359	F140003TB	SEAT,VEHICULAR.....	1
2	PAOZZ	5305011021854	76359	5482CD	.SCREW,MACHINE.....	14
3	XAOZZ		76359	F2064-1	.RAIL, LH.....	1
4	PAOZZ	2540010086049	76359	F620401AS	.CUSHION,SEAT BACK,V.....	1
5	XAOZZ		76359	F4033-7	.CUSHION,SEAT BACK,V.....	1
6	PAOZZ		76359	C3472-1	.ADJUSTER, SEAT.....	1
7	PAOZZ	2540010823968	76359	2835CD	.SLIDE,STATIONARY,AD.....	1
8	PAOZZ	5310007872156	08723	117	.WASHER,LOCK.....	6
9	PAOZZ	5310002120120	76359	402CD	.NUT,PLAIN,HEXAGON.....	6
10	XAOZZ		76359	F2064-2	.RAIL, RH.....	1
11	PAOZZ	2540010696690	10988	D150010	BELT,VEHICULAR SAFE.....	1
12	PFOZZ	5305009158087	96906	MS18154-113	SCREW,CAP,HEXAGON H.....	2
13	PFOZZ	5310005845272	02978	ERNA245	WASHER,LOCK.....	2
14	PFOZZ	5310007680318	96906	MS51967-14	NUT,PLAIN,HEXAGON.....	2
15	PFOZZ	5340013335292	10988	L105492	PLATE,MENDING.....	2
16	PAOZZ	5306011107893	10988	412-48	BOLT,SQUARE NECK.....	6
17	PFOZZ	5310000808495	96906	MS35425-39	NUT,PLAIN,WING.....	6
18	PAOZZ	5310004511691	10988	87361	WASHER,FLAT.....	6
19	PCOZZ	7520005599618	83421	7520-00-559-9618	CASE,MAINTENANCE AN.....	1
20	PAOOO	2540010080726	10988	87533733	SEAT,VEHICULAR MOLDED SEAT.....	1
21	PFOZZ		10988	87533740	SEAT BELT ASSEMBLY COMES WITH BELTS AND ATTACHING HARDWARE.....	1
22	XAOZZ		10988	S16464	.SEAT BELTS.....	1
23	PFOZZ		10988	05S0236	.SCREW,CAP,HEXAGON,H M12 X 1.75 X 30LG.....	2
24	PFOZZ	5310015233916	39428	90965A210	.WASHER,FLAT.....	2
25	PFOZZ	5310015427414	39428	90576A119	.NUT,SELF-LOCKING,HE.....	2

END OF FIGURE

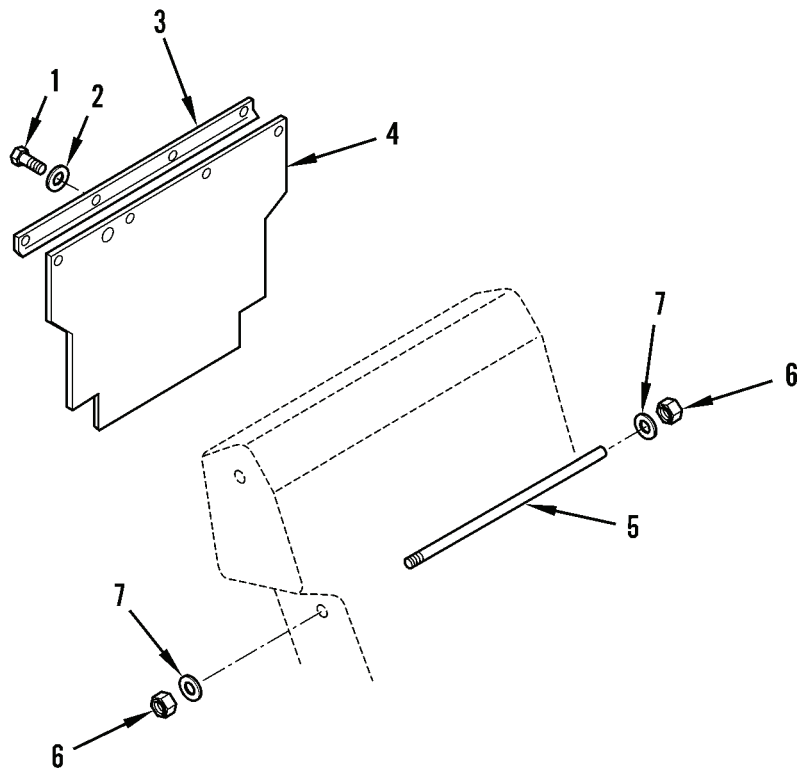

Figure 89. Noise Baffle Plate

(1)	(2)	(3)	(4)	(5)	(6)	(7)
ITEM	SMR			PART		
NO	CODE	NSN	CAGEC	NUMBER	DESCRIPTION AND USABLE ON CODES(UOC)	QTY

GROUP 1806 UPHOLSTERY SEATS AND CARPETS

FIG. 89 NOISE BAFFLE PLATE

1	PFOZZ	5305002259081	19207	7768024	SCREW,CAP,HEXAGON H.....	4
2	PFOZZ	5310000877493	96906	MS27183-13	WASHER,FLAT.....	4
3	PAOZZ	2590011876517	10988	L104168	STRAP,MOUNTING MAT.....	1
4	PAOZZ	2540011011636	10988	L104167	MAT,FLOOR.....	1
5	PAOZZ	5340011025861	10988	L104080	ROD END,THREADED.....	1
6	PFOZZ	5310007680318	96906	MS51967-14	NUT,PLAIN,HEXAGON.....	2
7	PFOZZ	5310005845272	02978	ERNA245	WASHER,LOCK.....	2

END OF FIGURE

4	5	8	11	13
5 THRU 15	6 AND 7	9 AND 10	12 THRU 15	14 AND 15

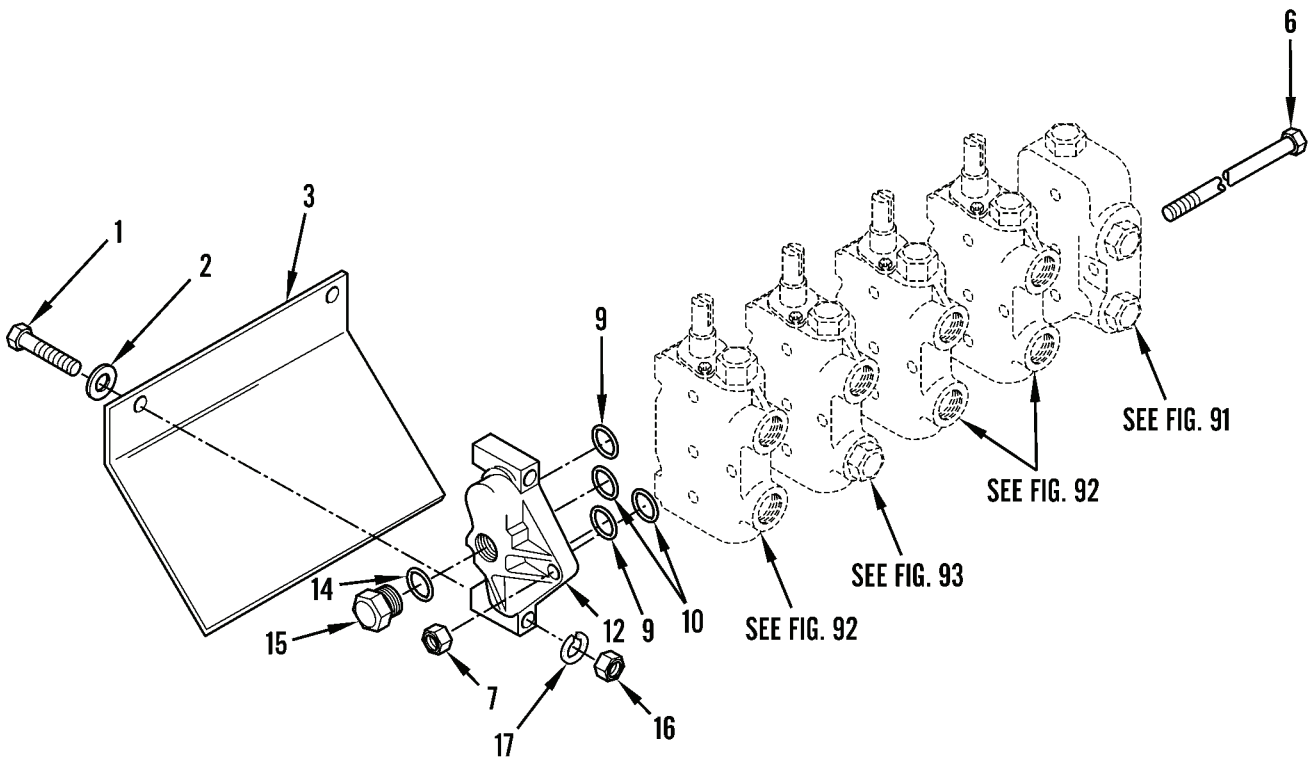

Figure 90. Hydraulic Control Valve and Mounting



(1)	(2)	(3)	(4)	(5)	(6)	(7)
ITEM	SMR			PART		
NO	CODE	NSN	CAGEC	NUMBER	DESCRIPTION AND USABLE ON CODES(UOC)	QTY

GROUP 24 HYDRAULIC LIFT COMPONENTS

GROUP 2402 HYDRAULIC CONTROL VALVE

FIG. 90 HYDRAULIC CONTROL VALVE MOUNTING

1	PFFZZ	5305002258507	80205	MS90725-43	SCREW,CAP,HEXAGON H.....	3
2	PFFZZ	5310000877493	96906	MS27183-13	WASHER,FLAT.....	3
3	XBFZZ		10988	L102791	PAN, OIL DRIP.....	1
4	PBFHH		02249	V20-546-A	VALVE, CONTROL.....	1
5	XDHZZ		02249	K-20-4	.BOLT.....	1
6	XAHZZ		02249	8100-004	..SCREW, CAP.....	3
7	XAHZZ		02249	1856-001	..NUT,HEX.....	3
8	XBHZZ		02249	5092-6822-004	..SEAL,PLAIN.....	1
9	XDHZZ		86185	29650WB	..PACKING,PREFORMED.....	10
10	PFHZZ	5331006311341	81343	MS28775-021	..O-RING.....	1
11	XBHHH		02249	1052-6782-038	.PLATE, COVER, RIGHT.....	1
12	XAHZZ		02249	6770-011	..PLATE, COVER.....	1
13	XBHHH		02249	5072-6879-001	..PLUG.....	1
14	PAHZZ	5331011020343	02249	2706-001	...O-RING.....	1
15	XAHZZ		02249	2684-001	...PLUG.....	1
16	PFFZZ	5310008807744	96906	MS51967-5	NUT,PLAIN,HEXAGON.....	3
17	PFFZZ	5310004079566	96906	MS35338-4S	WASHER,LOCK.....	3

END OF FIGURE

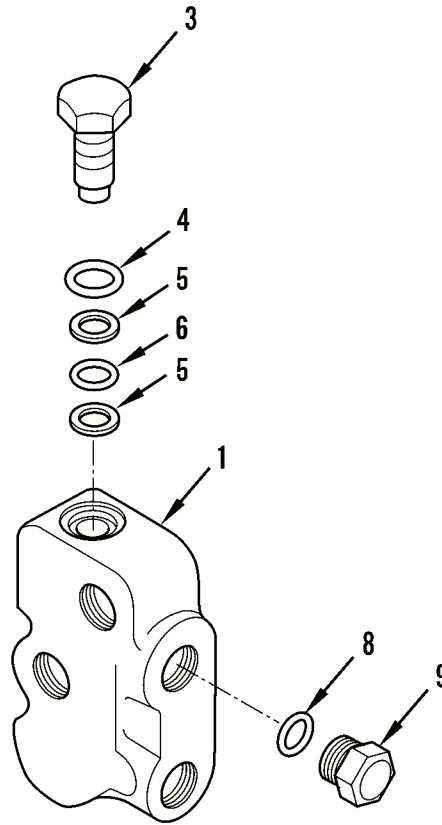
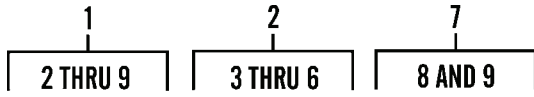

Figure 91. Hydraulic Control Valve, Left Side Cover Plate

(1)	(2)	(3)	(4)	(5)	(6)	(7)
ITEM	SMR			PART		
NO	CODE	NSN	CAGEC	NUMBER	DESCRIPTION AND USABLE ON CODES(UOC)	QTY
GROUP 2402 HYDRAULIC CONTROL VALVE						
FIG. 91 HYDRAULIC CONTROL VALVE, LEFT SIDE COVER PLATE						
1	XBFFF		02249	1522-8120-019	COVER, PLATE, LEFT.....	1
2	XBFFF		02249	5072-6762-001	.PLUG, RELIEF.....	1
3	KBFZZ		02249	6760-001	..PLUG PART OF KIT, PART OF KIT P/N K-6132.....	1
4	KBFZZ		02249	1615-001	..PACKING,PREFORMED PART OF KIT P/N K-6132 PART OF KIT P/N K-28062.....	1
5	KBFZZ		02249	6530-001	..WASHER, BACK-UP PART OF KIT P/N K-6132 PART OF KIT P/N K-28062.....	2
6	KBFZZ		02249	1718-001	..PACKING,PREFORMED PART OF KIT P/N K-6132 PART OF KIT P/N K-28062.....	1
7	XBFFF		02249	5072-6089-001	.PLUG.....	2
8	PAFZZ	5331013500461	10988	237-6012	..O-RING.....	1
9	XAFZZ		02249	1726-001	..PLUG.....	1

END OF FIGURE

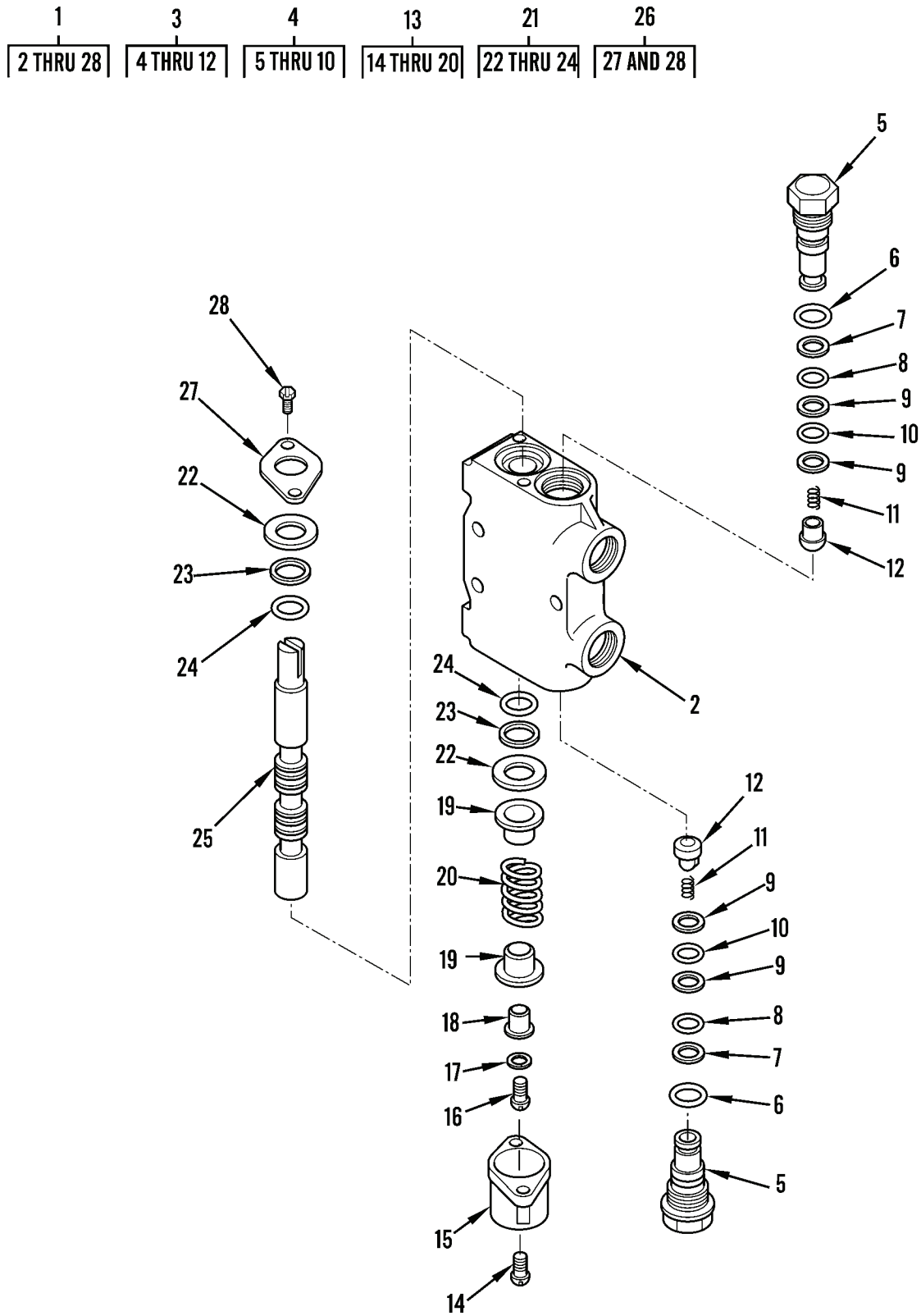

Figure 92. Hydraulic Control Valve, Rotate, Side Shift, and Tiltsections

(1) ITEM NO	(2) SMR CODE	(3) NSN	(4) CAGEC	(5) PART NUMBER	(6) DESCRIPTION AND USABLE ON CODES(UOC)	(7) QTY
GROUP 2402 HYDRAULIC CONTROL VALVE						
FIG. 92 HYDRAULIC CONTROL VALVE, ROTATE, SIDE SHIFT, AND TILT SECTIONS						
1	PAFFF	4820013059930	02249	08134183	VALVE, LINEAR, DIRECT.....	3
2	XAFZZ		02249	8072-006	.HOUSING, VALVE.....	1
3	XBFFF		02249	5072-6140-001	.PLUG, LOAD CHECK.....	2
4	XBFFF		02249	5072-6140-003	..PLUG, CHECK.....	1
5	KBFZZ		02249	3411-001	...PLUG PART OF KIT, PART OF KIT P/N K-6030-A.....	1
6	KBFZZ		02249	2707-001	...O-RING PART OF KIT P/N K-6030-A PART OF KIT P/N K6032.....	1
7	PPFZZ	5365011255329	02249	1821-001	...SPACER, RING PART OF KIT P/N K- 6030-A PART OF KIT P/N K6032.....	1
8	PAFZZ	5331010147293	02249	1819-001	...O-RING PART OF KIT P/N K-6030-A PART OF KIT P/N K6032.....	1
9	PPFZZ	5310012030108	02249	1820-001	...WASHER, FLAT PART OF KIT P/N K- 6030-A PART OF KIT P/N K6032.....	2
10	PAFZZ	5331010147294	02249	1818-001	...O-RING PART OF KIT P/N K-6030-A PART OF KIT P/N K6032.....	1
11	PPFZZ	5360012068569	02249	01868001	..SPRING, HELICAL, COMP PART OF KIT P/N K-6030-A.....	1
12	PPFZZ	4820011903462	02249	02781001	..DISK, VALVE PART OF KIT P/N K-6030- A.....	1
13	XBFZZ		02249	5042-6139-007	.POSITIONER, SPOOL.....	1
14	XDFZZ		02249	1808-001	..SCREW PART OF KIT P/N K-6125.....	2
15	PPFZZ	5340011173129	02249	1811-001	..CAP-PLUG, PROTECTIVE PART OF KIT P/N K-6125.....	1
16	PPFZZ	5305006192322	96906	MS35265-96	..SCREW, MACHINE PART OF KIT P/N K- 6125.....	1
17	PPFZZ	5310004079566	96906	MS35338-4S	..WASHER, LOCK PART OF KIT P/N K-6125	1
18	XDFZZ		02249	1810-001	..COLLAR, SPOOL PART OF KIT P/N K- 6125.....	1
19	PPFZZ	3040012037517	02249	1809-001	..COLLAR, SPRING-STOP PART OF KIT P/N K-6125.....	2
20	PPFZZ	5360012068568	02249	7433-001	..SPRING, HELICAL, COMP PART OF KIT P/N K-6125.....	1
21	PAFZZ	5330011038771	02249	5092-6755-001	.PACKING ASSORTMENT,.....	2
22	XDFZZ		02249	6752-001	..RETAINER.....	1
23	KBFZZ		02249	3265-001	..RING, BACK-UP PART OF KIT P/N K- 6035-A.....	1
24	PPFZZ	5330011238043	02249	7700-001	..SEAL PART OF KIT P/N K-6035-A.....	1
25	XAFZZ		02249	8084-001	.SPOOL.....	1
26	XBFFF		02249	5032-6561-001	.RETAINER, SPOOL.....	1
27	XAFZZ		02249	6552-001	..PLATE, SEAL.....	1
28	XAFZZ		02249	0562-001	..SCREW, MACHINE.....	2

END OF FIGURE

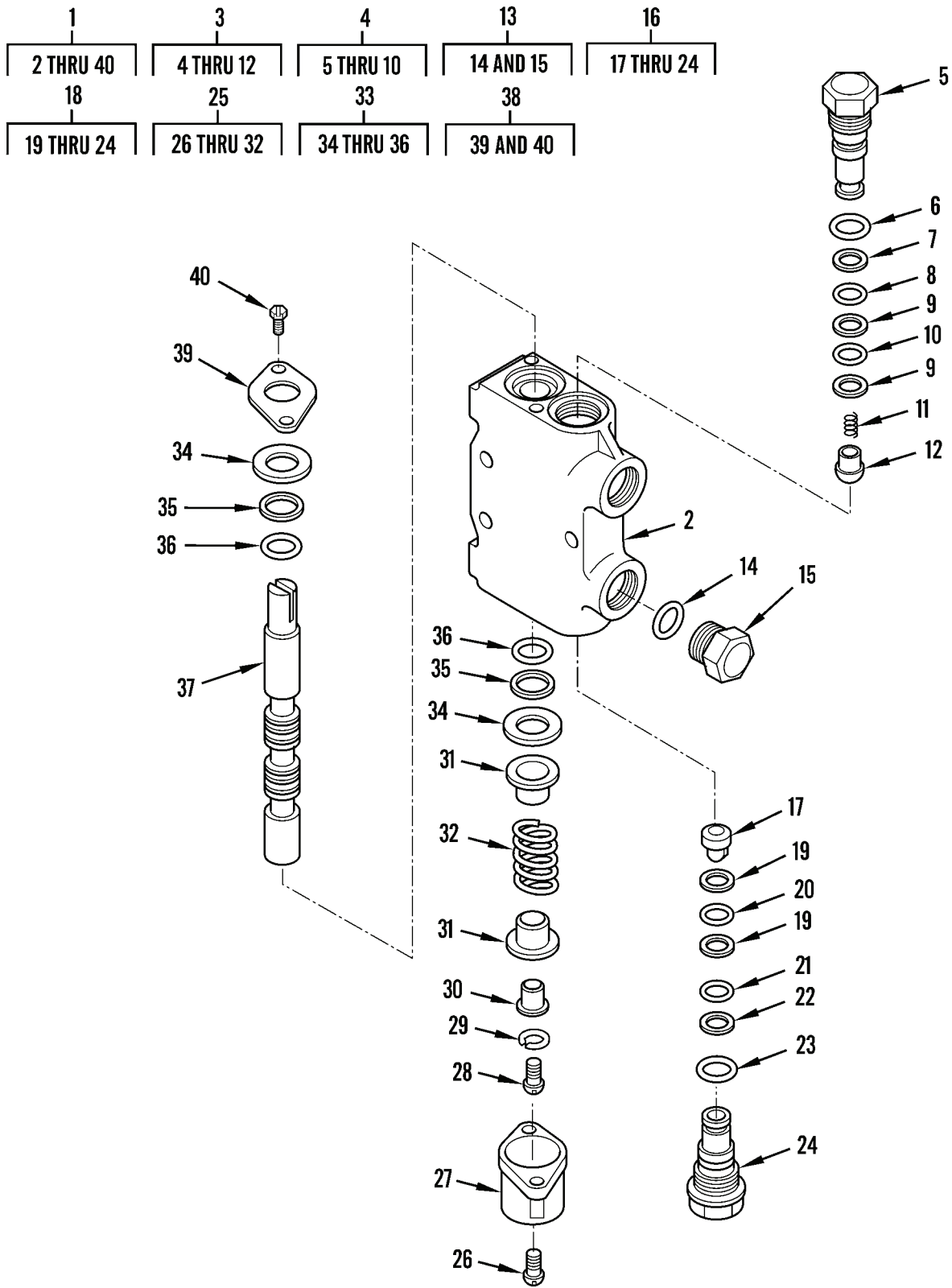

Figure 93. Hydraulic Control Valve, Lift Section

(1) ITEM NO	(2) SMR CODE	(3) NSN	(4) CAGEC	(5) PART NUMBER	(6) DESCRIPTION AND USABLE ON CODES(UOC)	(7) QTY
GROUP 2402 HYDRAULIC CONTROL VALVE						
FIG. 93 HYDRAULIC CONTROL VALVE,LIFT SECTION						
1	PAFFF	4820011468876	0AHU0	4911290-7	VALVE,LIFT,CONTROL THREE WAY.....	1
2	XAFZZ		02249	8072-006	.HOUSING, VALVE.....	1
3	XBFZZ		02249	5072-6140-001	.PLUG, LOAD CHECK.....	1
4	XBFZZ		02249	5072-6140-003	..PLUG, CHECK.....	1
5	KBFZZ		02249	3411-001	...PLUG PART OF KIT, PART OF KIT P/N K-6030-A.....	1
6	KBFZZ		02249	2707-001	...PACKING,PREFORMED PART OF KIT P/N K-6030-A PART OF KIT P/N K6032.....	1
7	PFZZ	5365011255329	02249	1821-001	...RING, BACKUP PART OF KIT P/N K- 6030-A PART OF KIT P/N K6032.....	1
8	PAFZZ	5331010147293	02249	1819-001	...O-RING PART OF KIT P/N K-6030-A PART OF KIT P/N K6032.....	1
9	PFZZ	5310012030108	02249	1820-001	...WASHER,FLAT PART OF KIT P/N K- 6030-A PART OF KIT P/N K6032.....	2
10	PAFZZ	5331010147294	02249	1818-001	...O-RING PART OF KIT P/N K-6030-A PART OF KIT P/N K6032.....	1
11	PFZZ	5360012068569	02249	01868001	...SPRING,HELICAL,COMP PART OF KIT P/N K-6030-A.....	1
12	PFZZ	4820011903462	02249	02781001	...DISK,VALVE PART OF KIT P/N K-6030 -A.....	1
13	XBFFF		02249	5072-7054-001	.PLUG.....	1
14	PAFZZ	5331011020342	02249	2707-001	..O-RING.....	1
15	PFZZ	5365012807026	02249	1458-001	..PLUG,MACHINE THREAD.....	1
16	XBFFF		02249	5072-6140-006	.PLUG, THREE WAY.....	1
17	XBFZZ		02249	6754-001	..PLUG, THREE WAY.....	1
18	PFZZ	5365012806487	02249	5172-6140-003	..PLUG,MACHINE THREAD.....	1
19	PAFZZ	5331010147293	02249	1819-001	...O-RING.....	2
20	PAFZZ	5331010147294	02249	1818-001	...O-RING.....	1
21	PAFZZ	5331010147293	02249	1819-001	...O-RING.....	1
22	PAFZZ	5365011255329	02249	1821-001	...SPACER,RING.....	1
23	PAFZZ	5331011020342	02249	2707-001	...O-RING.....	1
24	XAFZZ		02249	3411-001	...PLUG.....	1
25	XAFZZ		02249	5042-6139-007	.POSITIONER, SPOOL.....	1
26	XDFZZ		02249	1808-001	..SCREW PART OF KIT P/N K-6125.....	2
27	PAFZZ	5340011173129	02249	1811-001	..CAP-PLUG,PROTECTIVE PART OF KIT P/N K-6125.....	1
28	PFZZ	5305006192322	96906	MS35265-96	..SCREW,MACHINE PART OF KIT P/N K- 6125.....	1
29	PFZZ	5310004079566	96906	MS35338-4S	..WASHER,LOCK PART OF KIT P/N K-6125	1
30	XDFZZ		02249	1810-001	..COLLAR,SPOOL PART OF KIT P/N K- 6125.....	1
31	KBFZZ		02249	1809-009	..COLLAR, SPRING PART OF KIT P/N K- 6125.....	2
32	PFZZ	5360012068568	02249	7433-001	..SPRING,HELICAL,COMP PART OF KIT P/N K-6125.....	1

(1) ITEM NO	(2) SMR CODE	(3) NSN	(4) CAGEC	(5) PART NUMBER	(6) DESCRIPTION AND USABLE ON CODES(UOC)	(7) QTY
33	PAFZZ	5330011038771	02249	5092-6755-001	.PACKING ASSORTMENT,.....	2
34	XDFZZ		02249	6752-001	..RETAINER.....	1
35	KBFZZ		02249	3265-001	..RING, BACK-UP PART OF KIT P/N K-6035-A.....	1
36	PPFZZ	5330011238043	02249	7700-001	..SEAL PART OF KIT P/N K-6035-A.....	1
37	XAFZZ		02249	8366-001	.SPOOL, THREE WAY.....	1
38	XBFZZ		02249	5032-6561-001	.RETAINER, SPOOL.....	1
39	XAFZZ		02249	6552-001	..PLATE, SEAL,.....	1
40	XAFZZ		02249	75-410	..SCREW, MACHINE,.....	2

END OF FIGURE





4	8	11	14
5 AND 6	9 AND 10	12 AND 13	15 AND 16

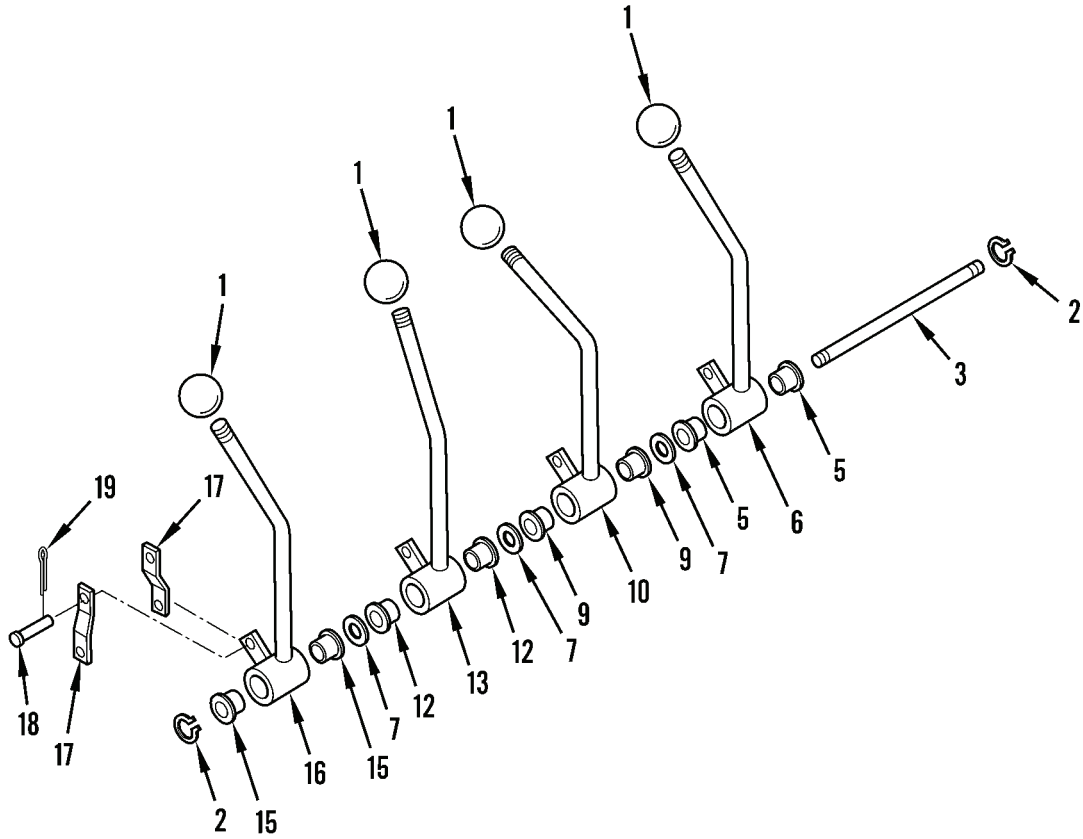

Figure 94. Hydraulic Control Levers and Linkage

(1)	(2)	(3)	(4)	(5)	(6)	(7)
ITEM	SMR			PART		
NO	CODE	NSN	CAGEC	NUMBER	DESCRIPTION AND USABLE ON CODES(UOC)	QTY

GROUP 2403 HYDRAULIC CONTROLS AND/OR MANUAL CONTROLS

FIG. 94 HYDRAULIC CONTROL LEVERS AND LINKAGE

1	PAOZZ	5355008935247	29510	264097R2	KNOB.....	4
2	PAOZZ	5325008037305	96906	MS16624-1062	RING,RETAINING.....	2
3	XBOZZ		10988	L60172	SHAFT, PIVOT, LEVER.....	1
4	PFOZZ	3040012783650	10988	L103238	LEVER,MANUAL CONTRE.....	1
5	PAOZZ	3120006615133	70417	FF718-1	.BEARING,SLEEVE.....	2
6	XAOZZ		10988	L103168	.LEVER.....	1
7	PAOZZ	5310008238803	96906	MS27183-21	WASHER,FLAT.....	3
8	XDOZZ		10988	L103239	LEVER,MANUAL CONTRO.....	1
9	PAOZZ	3120006615133	70417	FF718-1	.BEARING,SLEEVE.....	2
10	XAOZZ		10988	L103170	.LEVER.....	1
11	PFOZZ	3040012549916	10988	L103240	LEVER,MANUAL CONTRO.....	1
12	PAOZZ	3120006615133	70417	FF718-1	.BEARING,SLEEVE.....	2
13	XAOZZ		10988	L103172	.LEVER.....	1
14	PFOZZ	3040012783651	10988	L103241	LEVER,MANUAL CONTRO.....	1
15	PAOZZ	3120006615133	70417	FF718-1	.BEARING,SLEEVE.....	2
16	XAOZZ		10988	L103174	.LEVER.....	1
17	XBOZZ		10988	L60129	LINK,VALVE.....	8
18	PFOZZ	5315006105729	96906	MS35810-2	PIN,STRAIGHT,HEADED.....	8
19	PFOZZ	5315008392325	80205	MS24665-132	PIN,COTTER.....	8

END OF FIGURE

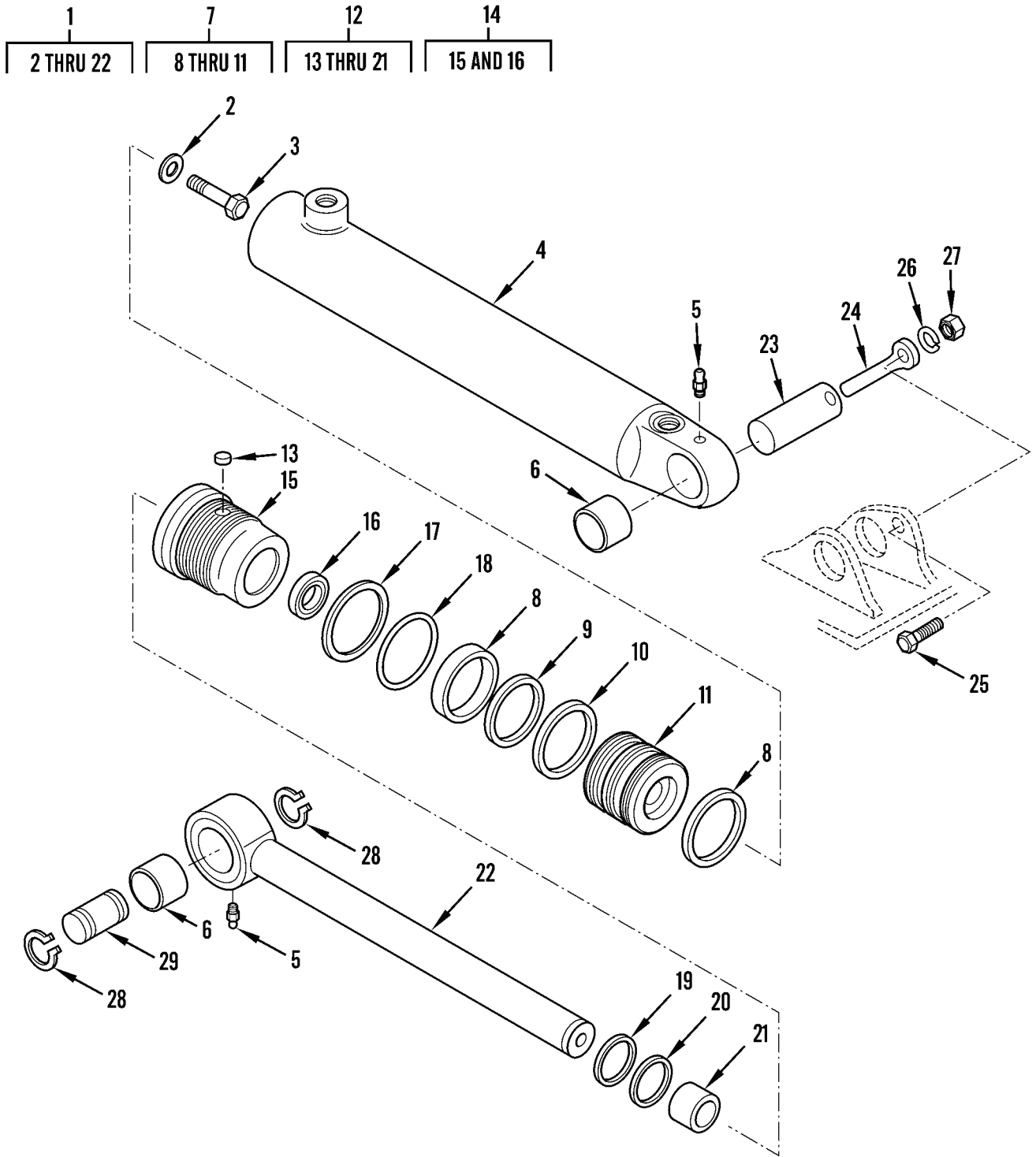

Figure 95. Tilt Cylinder Assembly and Mounting

(1) ITEM NO	(2) SMR CODE	(3) NSN	(4) CAGEC	(5) PART NUMBER	(6) DESCRIPTION AND USABLE ON CODES(UOC)	(7) QTY
GROUP 2404 HYDRAULIC TILT CYLINDERS AND TILT CRANK						
FIG. 95 TILT CYLINDER ASSEMBLY AND MOUNTING						
1	PAFFF	3040011024224	10988	126204A1	CYLINDER ASSEMBLY,A.....	2
2	PAFZZ	5310004511690	10988	G32317	.WASHER,FLAT.....	1
3	PAFZZ	5305007626041	80204	B1821BH075F250N	.SCREW,CAP,HEXAGON H.....	1
4	PAFZZ	3040012427149	10988	G103550	.CYLINDER,ACTUATING,.....	1
5	PAFZZ	4730001720022	81343	AS15003-2	.FITTING,LUBRICATION.....	3
6	PAFZZ	3120001112280	10988	D30930	.BUSHING,TABULATION.....	2
7	PAFZZ	3040012485109	10988	G100441	.PISTON,LINEAR ACTUA.....	1
8	PAFZZ	4320010903266	10988	G100449	..RING,WEARING PART OF KIT P/N G109452.....	2
9	PAFZZ	5330010868213	10988	G100444	..GASKET PART OF KIT P/N G109452....	1
10	PAFZZ	5330011681935	10988	G102288	..SEAL,PLAIN.....	1
11	PAFZZ	3040010811625	10988	G100442	..PISTON,LINEAR ACTUA.....	1
12	PAFZZ	5330012559652	10988	G103557	.RETAINER ASSEMBLY.....	1
13	PAFZZ	5340011917768	10988	G102569	..PLUG,EXPANSION.....	1
14	XAFZZ		10988	G103558	..GLAND ASSEMBLY.....	1
15	XAFZZ		10988	G103559	...GLAND.....	1
16	PAFZZ	5365010570253	10988	G34299	...SPACER,RING.....	1
17	PAFZZ	5330004923042	10988	G32122	..PACKING,PREFORMED PART OF KIT P/N G109452.....	1
18	PAFZZ	5331010624733	02697	NO674 2-234	..O-RING PART OF KIT P/N G109452....	1
19	PAFZZ	5330004119151	10988	D36969	..PACKING,PREFORMED PART OF KIT P/N G109452.....	1
20	PAFZZ	5340011917768	10988	G102569	..PLUG,EXPANSION PART OF KIT P/N G109452.....	1
21	PAFZZ	3120011292780	10988	G102424	..BEARING,SLEEVE PART OF KIT P/N G109452.....	1
22	XAFZZ		10988	G101127	.ROD.....	1
23	PAFZZ	5315011021948	10988	L102792	PIN STRAIGHT HEADLE.....	2
24	PAFZZ	5340011052190	10988	R17756	CONNECTOR,ROD END.....	2
25	PAFZZ	5305000712070	80204	B1821BH050C175N	SCREW,CAP,HEXAGON H.....	2
26	PAFZZ	5310005845272	02978	ERNA245	WASHER,LOCK.....	2
27	PAFZZ	5310007680318	96906	MS51967-14	NUT,PLAIN,HEXAGON.....	2
28	PAFZZ	5325004203858	10988	D25279	RING,RETAINING.....	4
29	PAFZZ	5315011108010	10988	D-44841	PIN,GROOVED,HEADLES.....	2

END OF FIGURE

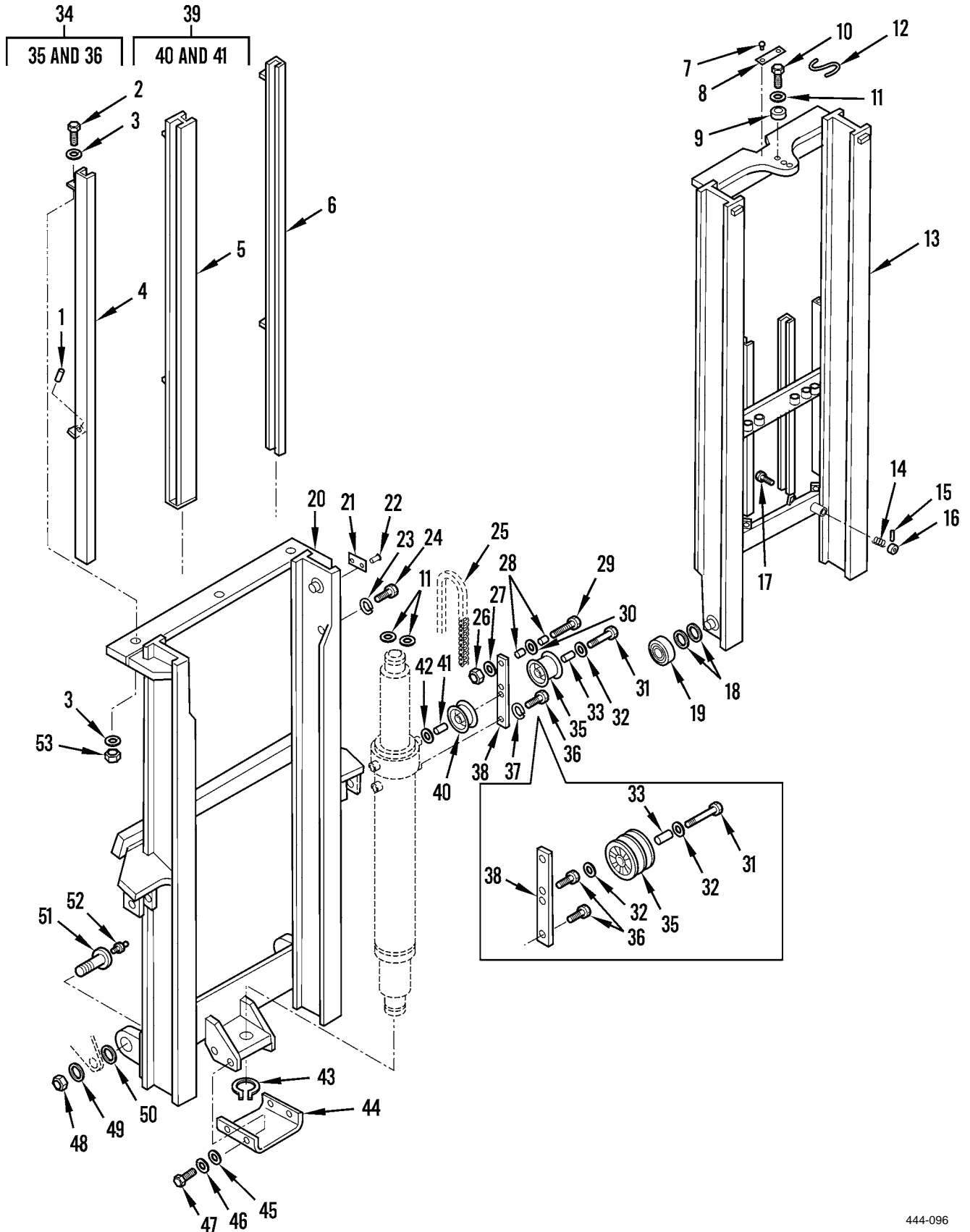

Figure 96. Mast and Carriage (Upper)

(1) ITEM NO	(2) SMR CODE	(3) NSN	(4) CAGEC	(5) PART NUMBER	(6) DESCRIPTION AND USABLE ON CODES(UOC)	(7) QTY
GROUP 2405 HYDRAULIC MAST COLUMN						
FIG. 96 MAST AND CARRIAGE (UPPER)						
1	XBHZZ		10988	87681	PIN, ROLL.....	3
2	PFHZZ	5305000712237	80205	MS90725-14	SCREW,CAP,HEXAGON H.....	3
3	PFHZZ	5310008093078	96906	MS27183-11	WASHER,FLAT.....	6
4	PFHZZ	3930012233687	10988	L105181-RH	CHANNEL,HOSE.....	1
5	PFHZZ	3930011689547	10988	L111415	CHANNEL,HOSE.....	1
6	PFHZZ	3930011689548	10988	L105182	CHANNEL,HOSE,LH.....	1
7	XBOZZ		10988	S109782	RIVET, POP.....	2
8	XDOZZ		10988	L103937	PLATE,IDENTIFICATIO.....	1
9	PAFZZ	5365011094251	10988	L104387	SPACER,SLEEVE.....	2
10	PAFZZ	5306011018522	10988	A34471	BOLT,SHOULDER.....	2
11	PAFZZ	5310011096757	10988	196-20	WASHER,FLAT.....	4
12	PPFZZ	9525009627242	81343	AMS 5687	WIRE,NONELECTRICAL.....	1
13	XBHZZ		10988	L102648	MAST WELDMENT, INNER.....	1
14	PAHZZ	5360011052254	10988	D-43831	SPRING,HELICAL COMP.....	1
15	PAHZZ	5315005822466	10988	138-56	PIN,HOLLOW.....	1
16	PAHZZ	5340011021988	10988	L104019	RETAINER,HELICAL CO.....	1
17	PAHZZ	5315011018217	10988	L104018	PIN,GROOVED,HEADED.....	1
18	PAFZZ	5365011718054	10988	L101844	SHIM,BEARING.....	4
19	PAFZZ	3110009534495	06388	MG307FF	BEARING,BALL,ANNULA.....	2
20	XBHZZ		10988	L102677	MAST WELDMENT, OUTER.....	1
21	XBOZZ		10988	L103941	PLATE, PATENT,MAST.....	1
22	XBOZZ		10988	301-1466	SCREW, DRIVE.....	2
23	PPFZZ	5310005847888	96906	MS35338-51	WASHER,LOCK.....	2
24	PAFZZ	5365011021945	10988	L101751	PLUG,MACHINE THREAD.....	2
25	PAFZZ	3020011019557	10988	L101725	CHAIN,ROLLER.....	2
26	PPFZZ	5310008512674	96906	MS35691-1	NUT,PLAIN,HEXAGON.....	2
27	PPFZZ	5310009501310	96906	MS27183-4	WASHER,FLAT.....	4
28	XBHZZ		11897	101-BB-1113	BUMPER, HOSE.....	4
29	PPFZZ	5305000712232	80205	MS90725-19	SCREW,CAP,HEXAGON H.....	2
30	PAFZZ	5310011025587	10988	L104197	WASHER,FLAT.....	2
31	PAFZZ	5306011018521	10988	L102687	BOLT,SHOULDER.....	2
32	PPFZZ	5310008098533	96906	MS27183-23	WASHER,FLAT.....	10
33	PAFZZ	3120013084287	70901	AA839-4	BEARING,SLEEVE.....	2
34	XDFZZ		10988	L36258	PULLEY KIT.....	1
35	PPFZZ	3020011722787	10988	L111276	.PULLEY,GROOVE.....	2
36	PAFZZ	5305001553367	88900	11705-016-00	.SCREW,CAP,SOCKET HE (S/N 9150573 AND ABOVE).....	2
37	PPFZZ	5310006379541	81718	H2525M	WASHER,LOCK.....	4
38	PPFZZ	3020012202299	10988	L102599	BAR,PULLEY.....	2
39	PAFZZ	3020011617799	10988	L102732	PULLEY,FLAT.....	2
40	XAFZZ		10988	L102674	.PULLEY, CHAIN.....	1
41	PAFZZ	3110002770032	3M084	MU5206TM/W103	.BEARING,ROLLER,CYLI.....	1
42	PAFZZ	5310011519290	10988	L107964	WASHER,FLAT.....	4
43	PPFZZ	5325008037299	96906	MS16624-1150	RING,RETAINING.....	1
44	PAOZZ	3020011597835	10988	L111421	GUARD,MECH SERIAL NO. 9150573 AND ABOVE. PART OF KIT P/N L36259.....	1

(1) ITEM NO	(2) SMR CODE	(3) NSN	(4) CAGEC	(5) PART NUMBER	(6) DESCRIPTION AND USABLE ON CODES(UOC)	(7) QTY
45	PAOZZ	5310000311879	10988	95-6	WASHER,SPECIAL SERIAL NO. 9150573 AND ABOVE. PART OF KIT P/N L36259...	4
46	PAOZZ	5310010694887	10988	92-6	WASHER,LOCK SERIAL NO. 9150573 AND ABOVE PART OF KIT P/N L36259.....	4
47	PFOZZ	5305001159526	80204	B1821BH038C075D	SCREW,CAP,HEXAGON H SERIAL NO. 9150573 AND ABOVE PART OF KIT P/N L36259.....	4
48	PPFZZ	5310001436145	81349	M45913/1-20FG5C	NUT,SELF-LOCKING,HE.....	2
49	PAHZZ	5310011020329	10988	96-81002	WASHER,FLAT.....	2
50	PAHZZ	5310011025586	10988	96-81012	WASHER,FLAT.....	2
51	PAHZZ	3040011208548	10988	L116350 AND 131- 62	SHAFT,SHOULDERED.....	2
52	PFOZZ	4730000504208	81343	AS15003-1	FITTING,LUBRICATION.....	2
53	PAHZZ	5310000614650	81349	M45913/3-4CG8C	NUT,SELF-LOCKING,HE.....	3

END OF FIGURE





19	28
20 AND 21	29 THRU 31

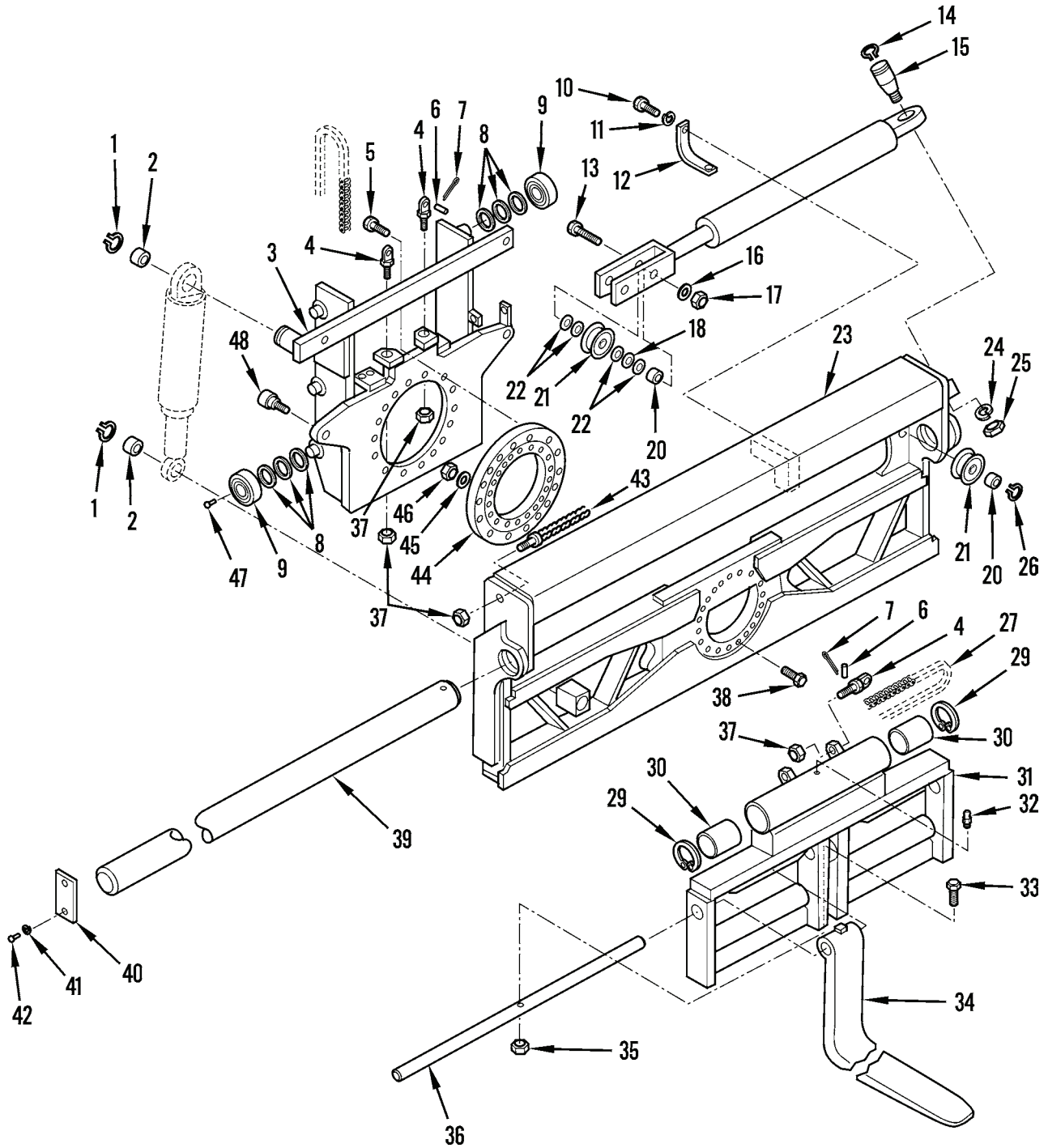

Figure 97. Mast and Carriage (Lower)

444-097

(1) ITEM NO	(2) SMR CODE	(3) NSN	(4) CAGEC	(5) PART NUMBER	(6) DESCRIPTION AND USABLE ON CODES(UOC)	(7) QTY
GROUP 2405 HYDRAULIC MAST COLUMN						
FIG. 97 MAST AND CARRIAGE (LOWER)						
1	PAFZZ	5325011838205	96906	MS3217-1125	RING,RETAINING.....	2
2	PAFZZ	5365011020775	10988	L103962	SPACER,RING.....	2
3	PFHZZ	3930011689546	10988	L101909	CARRIAGE ASSY MAST.....	1
4	PAFZZ	5340011052192	10988	L101902	BOLT,CLEVIS.....	8
5	PFHZZ	5305010254832	96906	MS16997-169	SCREW,CAP,SOCKET HE.....	36
6	PAFZZ	5315011021949	10988	L102604	PIN,STRAIGHT,HEADLE.....	8
7	PFHZZ	5315008392326	41625	A51001-032	PIN,COTTER.....	16
8	PAFZZ	5365011718054	10988	L101844	SHIM,BEARING.....	22
9	PAFZZ	3110009534495	06388	MG307FF	BEARING,BALL,ANNULA.....	8
10	PFHZZ	5305007168192	80205	MS90726-107	SCREW,CAP,HEXAGON H.....	2
11	PFHZZ	5310005845272	02978	ERNA245	WASHER,LOCK.....	2
12	XBFZZ		10988	L101888	STRAP,CYLINDER.....	1
13	PFHZZ	5305009474355	80204	B1821BH075C325N	SCREW,CAP,HEXAGON H.....	2
14	XBFZZ		79136	5160-137MF	RING,RETAINING.....	1
15	PAFZZ	3040011150904	10988	L102738	PIN,TAPERED,THREADE.....	1
16	PFHZZ	5310005847888	96906	MS35338-51	WASHER,LOCK.....	2
17	PFHZZ	5310007638921	96906	MS51967-23	NUT,PLAIN,HEXAGON.....	2
18	PAFZZ	5365012664958	10988	L102797	SPACER,SLEEVE.....	2
19	PAFZZ	3020011617799	10988	L102732	PULLEY,FLAT.....	4
20	PAFZZ	3110002770032	3M084	MU5206TM/W103	.BEARING,ROLLER,CYLI.....	1
21	XAFZZ		10988	L102674	.PULLEY,CHAIN.....	1
22	PAFZZ	5310011256254	10988	495-81197	WASHER,FLAT.....	8
23	PBHZZ	3930011689545	10988	L102688	FRAME,SIDE,SHIFT.....	1
24	PFHZZ	5310005847889	80205	MS35338-53	WASHER,LOCK.....	1
25	PAFZZ	5310011018557	10988	131-1333	NUT,SELF-LOCKING HE.....	1
26	PAFZZ	5325001079068	96906	MS3217-3118	RING,RETAINING.....	2
27	PAFZZ	3020011017413	10988	L101727	CHAIN,ROLLER SHIFT.....	1
28	XBHHH		10988	L101919	CARRIAGE ASSEMBLY.....	1
29	XBHZZ		10988	D38774	.RING,RETAINING.....	2
30	PAHZZ	3120011021927	10988	L101801	.BEARING,SLEEVE.....	2
31	XAHZZ		10988	L101879	.CARRIAGE WELDMENT.....	1
32	PFOZZ	4730001720034	81343	AS15003-6	FITTING,LUBRICATION.....	1
33	PFHZZ	5305008465703	80204	B1821BH038C300N	SCREW,CAP,HEXAGON H.....	1
34	PAOZZ	3930011039132	10988	L101450	FORK,LIFT TRUCK.....	1
35	PFHZZ	5310000874652	81349	M45913/1-6CG5C	NUT,SELF-LOCKING,HE.....	1
36	XBHZZ		10988	L101792	BAR,FORK TRAVEL.....	1
37	PFOZZ	5310008775795	96906	MS21044N8	NUT,SELF-LOCKING,HE.....	4
38	PAHZZ	5305011251997	10988	164-226	SCREW,CAP,HEXAGON H.....	20
39	XBHZZ		10988	L109022	BAR,CARRIAGE.....	1
40	XBHZZ		10988	L103776	RETAINER,BAR.....	1
41	PFHZZ	5310006379541	81718	H2525M	WASHER,LOCK.....	4
42	PFHZZ	5305000680511	80204	B1821BH038C125N	SCREW,CAP,HEXAGON H.....	4
43	PAFZZ	3020011025747	55880	BL534	CHAIN,LEAF.....	1
44	PFHZZ	3110011051929	32828	T7-11P2	BEARING,BALL,ANNULA.....	1
45	PAHZZ	5310011096757	10988	196-20	WASHER,FLAT.....	20
46	PFHZZ	5310007638920	96906	MS51967-20	NUT,PLAIN,HEXAGON.....	20

(1)	(2)	(3)	(4)	(5)	(6)	(7)
ITEM	SMR			PART		
NO	CODE	NSN	CAGEC	NUMBER	DESCRIPTION AND USABLE ON CODES(UOC)	QTY
47	PPFZZ	5305009789377	96906	MS16997-57	SCREW,CAP, SOCKET HE.....	2
48	XBZZ		92563	CFH-13/4-SB	CAM,ROLLER.....	4

END OF FIGURE



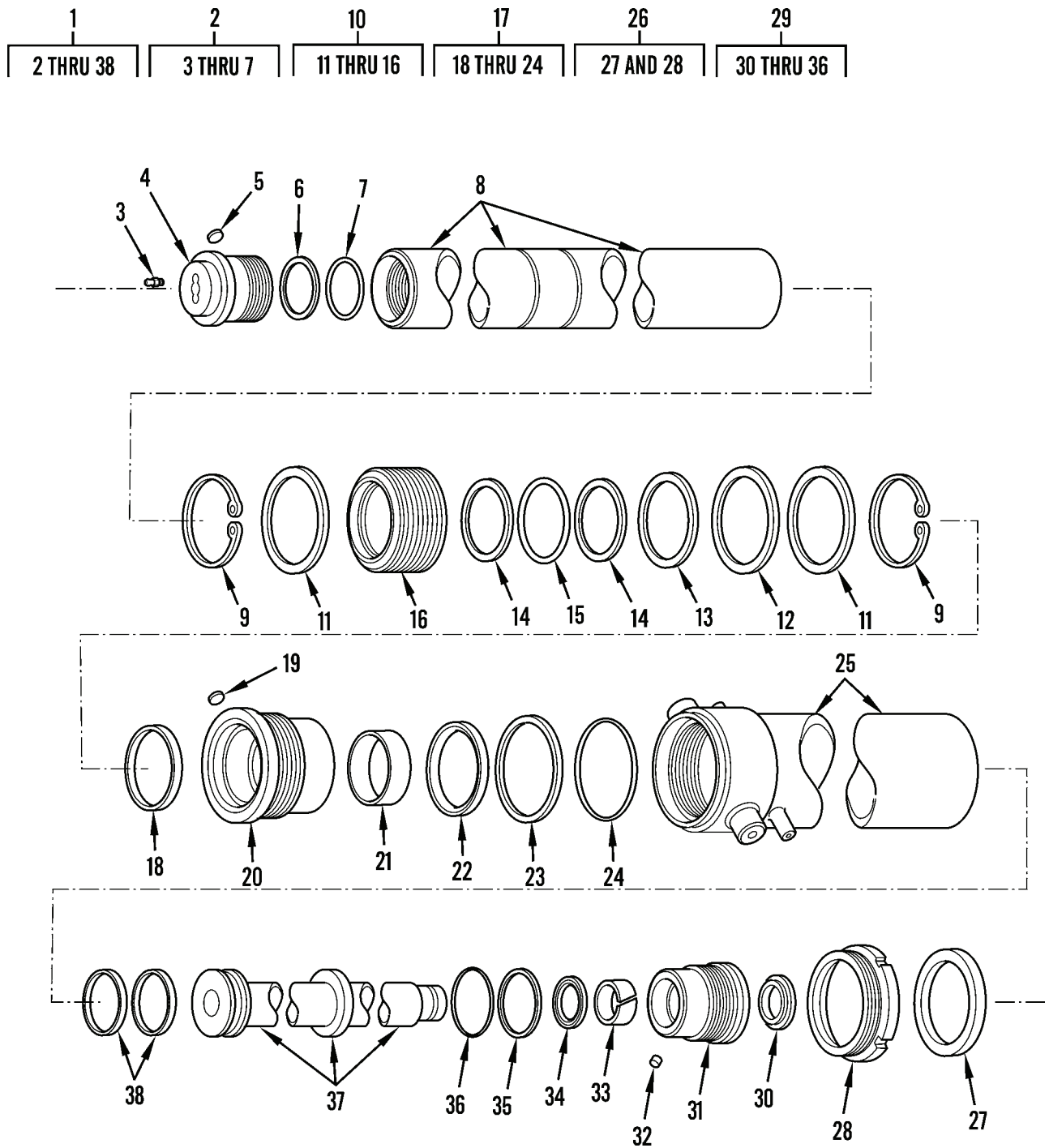

Figure 98. Lift Cylinder Assembly

(1) ITEM NO	(2) SMR CODE	(3) NSN	(4) CAGEC	(5) PART NUMBER	(6) DESCRIPTION AND USABLE ON CODES(UOC)	(7) QTY
GROUP 2405 HYDRAULIC MAST COLUMN						
FIG. 98 LIFT CYLINDER ASSEMBLY						
1	PAFFF	3040011013004	10988	G107906	CYLINDER ASSEMBLY,A.....	1
2	PFFZZ	3040012122058	10988	G103221	.PARTS KIT,LINEAR AC.....	1
3	PAFZZ	2530001193725	19207	10861507	..VALVE,BLEEDER,HYDRA.....	1
4	XAFZZ		10988	G103222	..CAP, END.....	1
5	PAFZZ	5340011917768	10988	G102569	..PLUG,EXPANSION.....	1
6	KFFZZ		10988	G103223	..RING, BACKUP PART PART OF KIT P/N G107912.....	1
7	KFFZZ		10988	86509814	..O-RING PART OF KIT PART OF KIT P/N G107912.....	1
8	PAFZZ	3040011011823	10988	G103216	.CYLINDER,TUBE.....	1
9	PAFZZ	5325008042192	96906	MS16624-1350	.RING,RETAINING.....	2
10	XAFZZ		10988	G103218	.PISTON ASSEMBLY ASSEMBLE FROM PARTS KIT P/N G107912.....	1
11	KFFZZ		10988	G107912	..RING, WEAR PART OF PART OF KIT P/N G107912.....	2
12	KFFZZ		10988	G101994	..SEAL PART OF KIT P/N G107665.....	1
13	KFFZZ		10988	G101995	..RING,LOADER PART OF KIT P/N G107665.....	1
14	KFFZZ		10988	G32126	..RING, BACKUP PART PART OF KIT P/N G107912.....	2
15	XDFZZ		10988	14465680	..O-RING PART OF KIT P/N G107912....	1
16	PFFZZ	3040012060893	10988	G103218	..PISTON,LINEAR ACTUA.....	1
17	AFFZZ		10988	G103461	.GLAND ASSEMBLY ASSEMBLE FROM KIT P/N G107912.....	1
18	KFFZZ		10988	S97854	..WIPER PART OF KIT, PART OF KIT P/N G107912.....	1
19	PAFZZ	5340011917768	10988	G102569	..PLUG,EXPANSION PART OF KIT P/N G107912.....	1
20	PFFZZ	5330012111517	10988	G103461	..RETAINER,OIL SEAL.....	1
21	KFFZZ		10988	G107912	..BEARING PART OF KIT PART OF KIT P/N G107912.....	1
22	KFFZZ		10988	G109055	..SEAL PART OF KIT P/N G107912.....	1
23	KFFZZ		10988	S64595	..RING, BACKUP PART PART OF KIT P/N G107912.....	1
24	KFFZZ		10988	86629633	..O-RING PART OF KIT PART OF KIT P/N G107912.....	1
25	XAFZZ		10988	G103208	.TUBE, OUTER, WELD.....	1
26	AFFFF		10988	G103285	.RING ASSEMBLY ASSEMBLE FROM KIT G107912.....	1
27	KFFZZ		10988	S97854	..WIPER PART OF KIT PART OF KIT P/N G107912.....	1
28	XBFZZ		10988	G103286	..RING.....	1
29	AFFZZ		10988	G103462	.RETAINER,PACKING ASSEMBLY FROM PARTS KIT P/N G107912.....	1
30	KFFZZ		10988	G107912	..WIPER PART OF KIT PART OF KIT P/N G107912.....	1

(1) ITEM NO	(2) SMR CODE	(3) NSN	(4) CAGEC	(5) PART NUMBER	(6) DESCRIPTION AND USABLE ON CODES(UOC)	(7) QTY
31	XAFZZ		10988	G103480	..RETAINER,OIL SEAL.....	1
32	PAFZZ	5340011917768	10988	G102569	..PLUG,EXPANSION PART OF KIT P/N G107912.....	1
33	KFFZZ		10988	G103482	..BEARING PART OF KIT PART OF KIT P/N G107912.....	1
34	KFFZZ		10988	G103483	..SEAL PART OF KIT PART OF KIT P/N G107912.....	1
35	KFFZZ		10988	G103223	..RING,BACKUP PART OF KIT P/N G107912.....	1
36	KFFZZ		10988	86509814	..O-RING PART OF KIT PART OF KIT P/N G107912.....	1
37	PAFZZ	3040011012560	10988	G103475	..SHAFT,SHOULDERED.....	1
38	PFFZZ	4320010903266	10988	G100449	..RING,WEARING PART OF KIT P/N G107912.....	2

END OF FIGURE





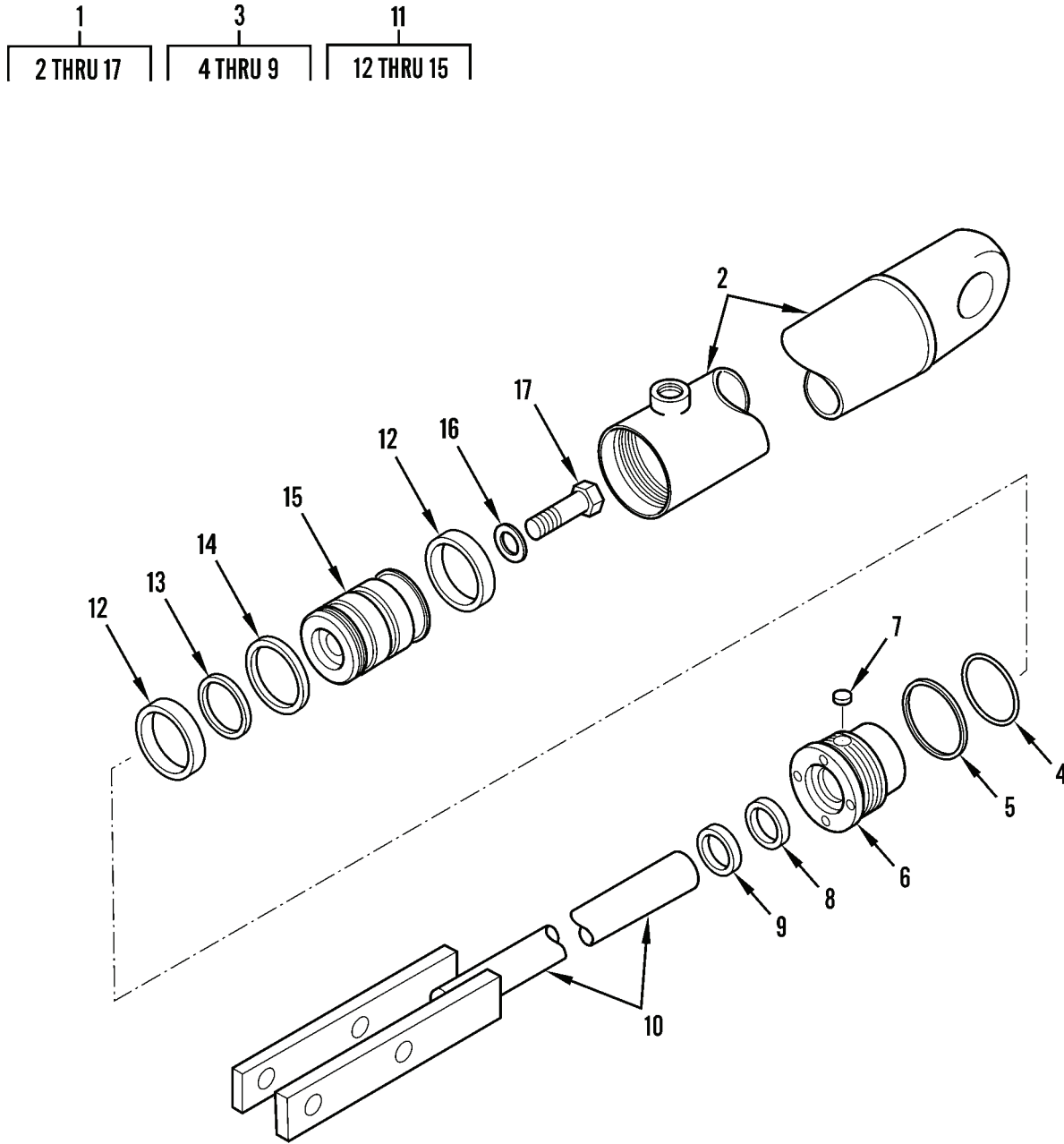
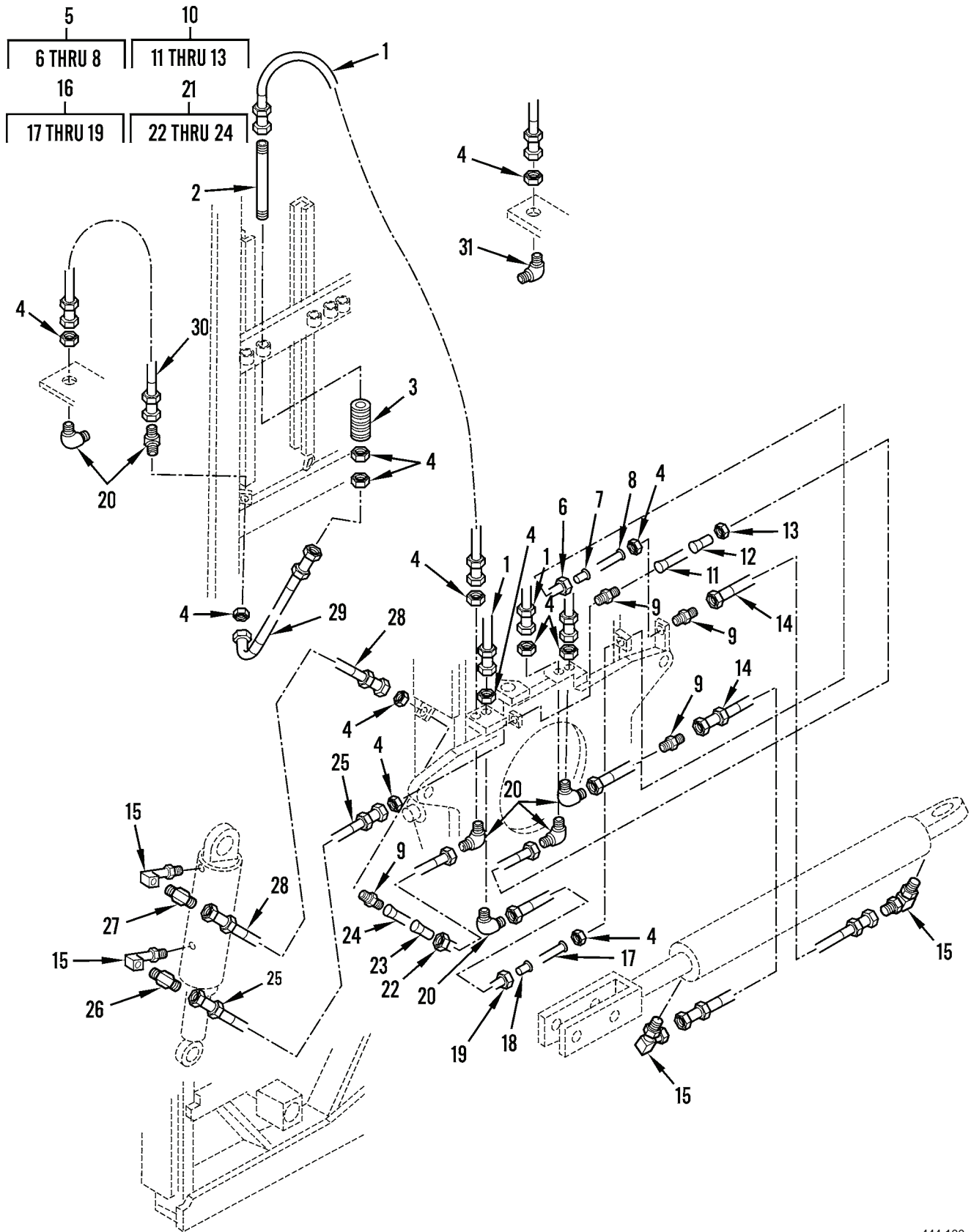

Figure 99. Sideshift Cylinder Assembly

(1) ITEM NO	(2) SMR CODE	(3) NSN	(4) CAGEC	(5) PART NUMBER	(6) DESCRIPTION AND USABLE ON CODES(UOC)	(7) QTY
GROUP 2405 HYDRAULIC MAST COLUMN						
FIG. 99 SIDESHIFT CYLINDER ASSEMBLY						
1	PAFFF	3040011013726	10988	G103232	CYLINDER ASSEMBLY,A.....	1
2	XAFZZ		10988	G103233	.TUBE.....	1
3	PPFZZ	5975012207542	10988	125163A1	.STUFFING TUBE.....	1
4	KFFZZ		10988	70923815	..SEAL,RING PART OF KIT P/N 1543250C1.....	1
5	KFFZZ		10988	G32129	..RING, BACKUP PART PART OF KIT P/N 1543250C1.....	1
6	XAFZZ		10988	G103255	..GLAND (NSS).....	1
7	PAFZZ	5340011917768	10988	G102569	..PLUG,EXPANSION.....	1
8	KFFZZ		10988	D95141	..WIPER PART OF KIT PART OF KIT P/N 1543250C1.....	1
9	KFFZZ		10988	D36968	..PACKING,PREFORMED PART OF KIT P/N 1543250C1.....	1
10	PAFZZ	5340011023058	10988	G103238	.CLEVIS,ROD END.....	1
11	XAFZZ		10988	G100708	.PISTON NSS.....	1
12	KFFZZ		10988	G100714	..RING, WEAR PART OF PART OF KIT P/N 1543250C1.....	1
13	KFFZZ		10988	G100713	..RING, SEAL LOADER PART OF KIT P/N 1543250C1.....	1
14	PAFZZ	5330011018174	10988	G102289	..PACKING,PREFORMED.....	1
15	XBFZZ		10988	G100708	..PISTON.....	1
16	PAFZZ	5310004511690	10988	G32317	.WASHER,FLAT.....	1
17	PPFZZ	5305007626041	80204	B1821BH075F250N	.SCREW,CAP,HEXAGON H.....	1

END OF FIGURE



444-100

Figure 100. Mast and Carriage Hoses, Lines, and Fittings (Serial Numbers 9150572 and Below)

(1)	(2)	(3)	(4)	(5)	(6)	(7)
ITEM	SMR			PART		
NO	CODE	NSN	CAGEC	NUMBER	DESCRIPTION AND USABLE ON CODES(UOC)	QTY

GROUP 2406 HYDRAULIC LINES AND FITTINGS

FIG. 100 MAST AND CARRIAGE HOSES, LINES, AND FITTINGS (SERIAL NUMBERS 9150572 AND BELOW)

1	PAOZZ	4720011015249	10988	L102649	HOSE ASSEMBLY, NONME.....	4
2	PAOZZ	4730012283535	10988	L102605	TUBE, TENSION.....	4
3	PAOZZ	5360011726494	10988	177GD	SPRING, HELICAL, CO.....	4
4	PAOZZ	4730010205607	96906	MS51860-54	LOCKNUT, TUBE FITTIN.....	24
5	PFOZZ	4710012100482	10988	L102695	TUBE ASSEMBLY, METAL.....	1
6	XAOZZ		10988	218-342	.NUT.....	2
7	XAOZZ		10988	218-362	.SLEEVE.....	2
8	XAOZZ		10988	L102694	.TUBE.....	1
9	XDOZZ		96906	MS51520A5	ADAPTER, STRAIGHT, TU.....	4
10	PFOZZ	4710012174768	10988	L102764	TUBE ASSEMBLY, METAL.....	1
11	XAOZZ		10988	L102763	.TUBE.....	1
12	XAOZZ		10988	218-362	.SLEEVE.....	2
13	XAOZZ		10988	218-342	.NUT.....	2
14	PAOZZ	4720011015254	10988	L102751	HOSE ASSY, NONMETALL.....	2
15	PAOZZ	4730011019541	81343	J514	ELBOW, TUBE TO BOSS.....	4
16	PFOZZ	4710012227757	10988	L102766	TUBE ASSEMBLY, METAL.....	1
17	XAOZZ		10988	L102765	.TUBE.....	1
18	XAOZZ		10988	218-362	.SLEEVE.....	2
19	XAOZZ		10988	218-342	.NUT.....	2
20	PFOZZ	4730008696363	96906	MS51507-A5	ELBOW, TUBE.....	10
21	PFOZZ	4710012220430	1BS00	L102712	TUBE ASSEMBLY, METAL.....	1
22	XAOZZ		10988	218-342	.NUT.....	2
23	XAOZZ		10988	218-362	.SLEEVE.....	2
24	XAOZZ		10988	L102711	.TUBE.....	1
25	PAOZZ	4720011015224	10988	L102754	HOSE ASSEMBLY, NONME.....	1
26	PFOZZ	4730008733398	96906	MS51522A5S	ELBOW, TUBE.....	1
27	PFOZZ	4730002418349	96906	MS51521A5S	ELBOW, TUBE.....	1
28	PAOZZ	4720011015252	10988	L102753	HOSE ASSY, NONMETALL.....	6
29	PAOZZ	4720011015250	10988	L102749	HOSE ASSY, NONMETALL SPRING TUBE....	4
30	PAOZZ	4720011015251	10988	L102750	HOSE ASSY, NONMETALL OUTER CHANNELS.	4
31	PAOZZ	4730011017364	10988	L104131	ELBOW, PIPE.....	2

END OF FIGURE

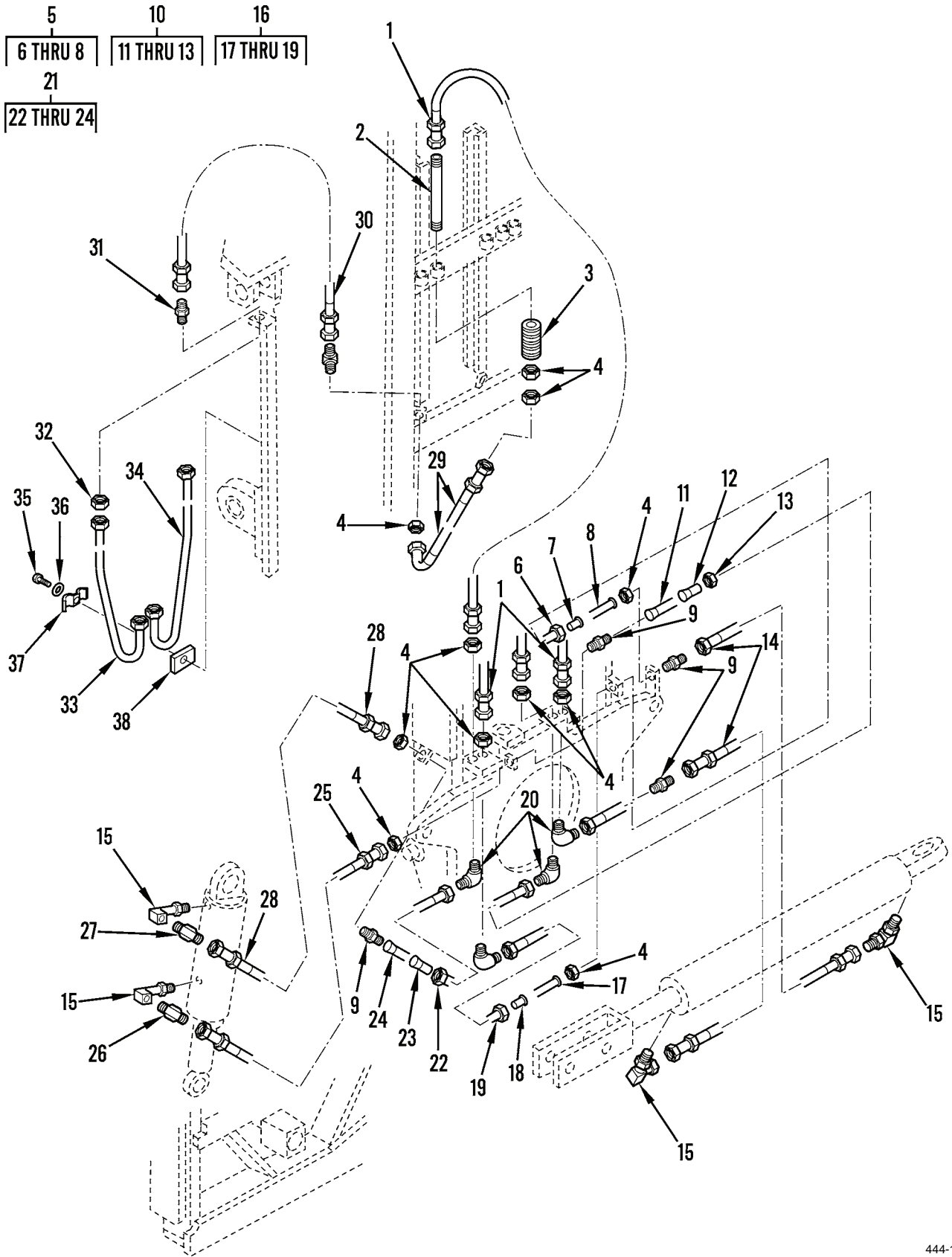

444-101

Figure 101. Mast and Carriage Hoses, Lines, and Fittings (Serial Numbers 9150573 and Above)

(1)	(2)	(3)	(4)	(5)	(6)	(7)
ITEM	SMR			PART		
NO	CODE	NSN	CAGEC	NUMBER	DESCRIPTION AND USABLE ON CODES(UOC)	QTY

GROUP 2406 HYDRAULIC LINES AND FITTINGS

FIG. 101 MAST AND CARRIAGE HOSES, LINES, AND FITTINGS (SERIAL NUMBERS 9150573 AND ABOVE)

1	PAOZZ	4720011015249	10988	L102649	HOSE ASSEMBLY, NONME.....	4
2	PAOZZ	4730012283535	10988	L102605	TUBE, TENSION.....	4
3	PAOZZ	5360011726494	10988	177GD	SPRING, HELICAL, CO.....	4
4	PAOZZ	4730010205607	96906	MS51860-54	LOCKNUT, TUBE FITTIN.....	24
5	PFOZZ	4710012100482	10988	L102695	TUBE ASSEMBLY, METAL.....	1
6	XAOZZ		10988	218-342	.NUT.....	2
7	XAOZZ		10988	218-362	.SLEEVE.....	2
8	XAOZZ		10988	L102694	.TUBE.....	1
9	XDOZZ		96906	MS51520A5	ADAPTER, STRAIGHT, TU.....	4
10	PFOZZ	4710012174768	10988	L102764	TUBE ASSEMBLY, METAL.....	1
11	XAOZZ		10988	L102763	.TUBE.....	1
12	XAOZZ		10988	218-362	.SLEEVE.....	2
13	XAOZZ		10988	218-342	.NUT.....	2
14	PAOZZ	4720011015254	10988	L102751	HOSE ASSY, NONMETALL.....	2
15	PAOZZ	4730011019541	81343	J514	ELBOW, TUBE TO BOSS.....	4
16	PFOZZ	4710012227757	10988	L102766	TUBE ASSEMBLY, METAL.....	1
17	XAOZZ		10988	L102765	.TUBE.....	2
18	XAOZZ		10988	218-362	.SLEEVE.....	2
19	XAOZZ		10988	218-342	.NUT.....	2
20	PFOZZ	4730008696363	96906	MS51507-A5	ELBOW, TUBE.....	10
21	PFOZZ	4710012220430	1BS00	L102712	TUBE ASSEMBLY, METAL.....	1
22	XAOZZ		10988	218-342	.NUT.....	2
23	XAOZZ		10988	218-362	.SLEEVE.....	2
24	XAOZZ		10988	L102711	.TUBE.....	2
25	PAOZZ	4720011015224	10988	L102754	HOSE ASSEMBLY, NONME.....	1
26	PFOZZ	4730008733398	96906	MS51522A5S	ELBOW, TUBE.....	1
27	PFOZZ	4730002418349	96906	MS51521A5S	ELBOW, TUBE.....	1
28	PAOZZ	4720011015252	10988	L102753	HOSE ASSY, NONMETALL.....	6
29	PAOZZ	4720011015250	10988	L102749	HOSE ASSY, NONMETALL.....	4
30	PAOZZ	4720011015251	10988	L102750	HOSE ASSY, NONMETALL.....	4
31	PAOZZ	4730011609129	10988	L60751	ADAPTER, STRAIGHT PART OF KIT P/N L36260.....	4
32	PAOZZ	5310006559861	18876	8491406	NUT, PLAIN, HEXAGON PART OF KIT P/N L36260.....	4
33	PAOZZ	4710011599811	10988	L60749	TUBE ASSEMBLY, METAL.....	2
34	PAOZZ	4710011597977	10988	L60747	TUBE ASSY, METAL PART OF KIT P/N L36260.....	2
35	PAOZZ	5306010676998	10988	13-512	BOLT, MACHINE PART OF KIT P/N L36260..	2
36	PAOZZ	5310004347225	10988	92-5	WASHER, LOCK PART OF KIT P/N L36260..	2
37	PAOZZ	5340010892881	10988	A12032	STRAP, RETAINING PART OF KIT P/N L36260.....	2
38	PAOZZ	5310011614014	10988	D39023	NUT, SPACER, PLA PART OF KIT P/N L36260.....	2

END OF FIGURE

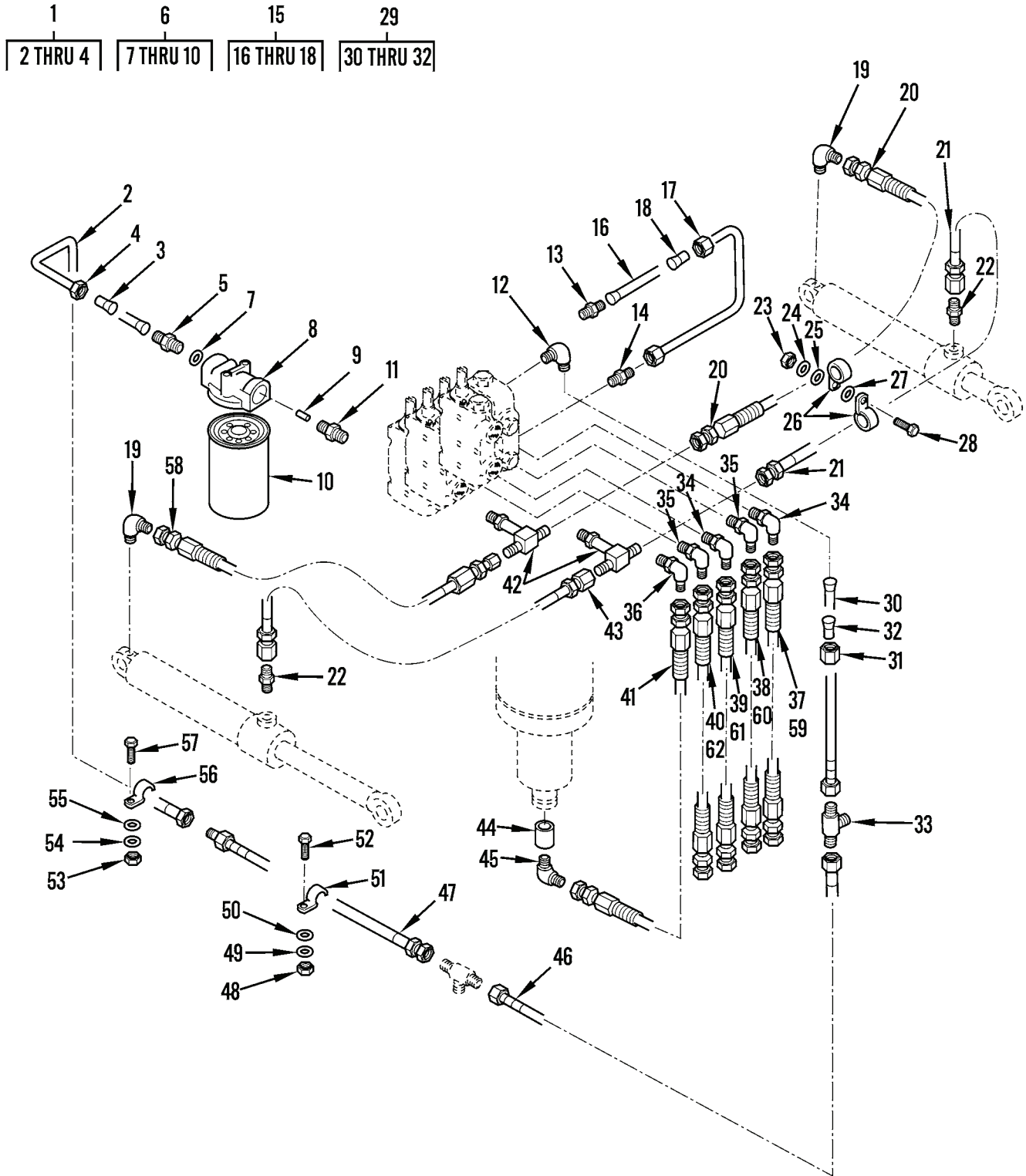

Figure 102. Hydraulic Filter Assembly and Hoses, Lines, and Fittings



(1)	(2)	(3)	(4)	(5)	(6)	(7)
ITEM	SMR			PART		
NO	CODE	NSN	CAGEC	NUMBER	DESCRIPTION AND USABLE ON CODES(UOC)	QTY

GROUP 2406 HYDRAULIC LINES AND FITTINGS

FIG. 102 HYDRAULIC FILTER ASSEMBLY AND HOSES, LINES, AND FITTINGS

1	PFOZZ	4710012227755	62727	MSSL103389	TUBE ASSEMBLY, METAL RETURN.....	1
2	XAOZZ		10988	L103388	.TUBE, RETURN.....	1
3	PAOZZ	4730004333377	81343	AS5176-12	.SLEEVE, FLARED, TUBE.....	2
4	PAOZZ	4730008120924	96906	MS51531-B12	.NUT, TUBE COUPLING.....	2
5	PAOZZ	4730010660953	10988	218-5043	ADAPTER, STRAIGHT, TU.....	1
6	AOZZ		02249	FS-251-2AOG	FILTER ASSEMBLY, HYDRAULIC OIL RETURN.....	1
7	PAOZZ	4820011040949	02249	7510-001	.PARTS KIT, SAFETY RE.....	1
8	XAOZZ		02249	7507-004	.HEAD ASSEMBLY, .....	1
9	PAOZZ	5360011029695	02249	K23025	.SPRING, HELICAL, COMP.....	1
10	PAOZZ	2940011033265	75755	AT135800	.FILTER ELEMENT, FLUI.....	1
11	PAOZZ	4730010661282	96906	MS51525A20	ADAPTER, STRAIGHT, TU FILTER TO TANK.	1
12	PAOZZ	4730009155477	59257	12SA6	ELBOW, TUBE TO BOSS.....	1
13	PFOZZ	4730006239673	01276	202702-10-6S	ADAPTER, STRAIGHT, TU.....	1
14	XDOZZ		99103	62-10-12	ADAPTER, STRAIGHT, TU.....	1
15	PFOZZ	4710012227756	10988	L103223	TUBE ASSEMBLY, METAL CONTROL VALVE SUPPLY.....	1
16	XAOZZ		10988	L103222	.TUBE.....	1
17	PFOZZ	4730008972043	96906	MS51531B10	.NUT, TUBE COUPLING.....	2
18	XAOZZ		10988	235672	.SLEEVE.....	2
19	PAOZZ	4730011017370	10988	218-5625	ELBOW, TUBE.....	2
20	PAOZZ	4720011015245	10988	L103367	HOSE ASSY, NONMETALL.....	1
21	PAOZZ	4720011015246	10988	L103508	HOSE ASSY, NONMETALL.....	1
22	PAOZZ	4730004319307	96906	MS51525A5Z	ADAPTER, STRAIGHT, TU.....	2
23	PFOZZ	5310008807744	96906	MS51967-5	NUT, PLAIN, HEXAGON.....	1
24	PFOZZ	5310004079566	96906	MS35338-4S	WASHER, LOCK.....	1
25	PFOZZ	5310000877493	96906	MS27183-13	WASHER, FLAT.....	1
26	XDOZZ		10988	865894406	CLAMP, LOOP.....	2
27	PAOZZ	5365012279910	10988	D-33552	SPACER, SLEEVE.....	1
28	PFOZZ	5305002264831	80204	B1821BH031C150N	SCREW, CAP, HEXAGON H.....	1
29	PFOZZ	4710012227754	10988	L103285	TUBE ASSEMBLY, METAL CONTROL VALVE RETURN.....	1
30	XAOZZ		10988	L103284	.TUBE.....	1
31	PAOZZ	4730008120924	96906	MS51531-B12	.NUT, TUBE COUPLING.....	2
32	PFOZZ	4730004333377	81343	AS5176-12	.SLEEVE, FLARED, TUBE.....	2
33	PFOZZ	4730004672597	96906	MS51510A12	TEE, TUBE.....	1
34	PAOZZ	4730010075233	10988	218-5274	ELBOW, TUBE TO BOSS.....	4
35	PAOZZ	4730011017371	10988	218-5281	ELBOW, SWIVEL FLANGE.....	2
36	PAOZZ	4730009747313	19207	11664367	ELBOW, TUBE TO BOSS.....	1
37	PAOZZ	4720011015242	10988	L103366	HOSE ASSY, NONMETALL ROTATE AND SIDE SHIFT.....	1
38	PAOZZ	4720011015248	10988	L104133	HOSE ASSY, NONMETALL.....	1
39	PAOZZ	4720011015241	10988	L103365	HOSY ASSY, NONMETALL ROTATE AND SIDE SHIFT.....	1
40	PAOZZ	4720011015247	10988	L104132	HOSE ASSY, NONMETALL.....	1

(1) ITEM NO	(2) SMR CODE	(3) NSN	(4) CAGEC	(5) PART NUMBER	(6) DESCRIPTION AND USABLE ON CODES(UOC)	(7) QTY
41	PAOZZ	4720011015240	61125	L103368	HOSE ASSEMBLY, NONME.....	1
42	PAOZZ	4730011722677	10988	L103506	TEE, PIPE TO TUBE.....	2
43	PAOZZ	4720011015243	10988	L103512	HOSE ASSY, NONMETALL.....	1
44	PAOZZ	4730011236937	58143	1512-1-7.0	RESTRICTOR, FLUID FL.....	1
45	PAOZZ	4730003702874	10988	218-5119	ELBOW, TUBE TO BOSS.....	1
46	XDOZZ		10988	L103339	HOSE ASSY, NONMETALL CONTROL VALVE RETURN.....	1
47	PAOZZ	4720011015236	10988	L103338	HOSE ASSY, NONMETALL SYSTEM RETURN..	1
48	PFOZZ	5310007320558	96906	MS51967-8	NUT, PLAIN, HEXAGON.....	1
49	PFOZZ	5310006379541	81718	H2525M	WASHER, LOCK.....	1
50	PFOZZ	5310008094061	96906	MS27183-15	WASHER, FLAT.....	1
51	XBOZZ		10988	L58147	CLAMP, HOSE.....	1
52	PFOZZ	5305001159526	80204	B1821BH038C075D	SCREW, CAP, HEXAGON H.....	1
53	PFOZZ	5310007320558	96906	MS51967-8	NUT, PLAIN, HEXAGON.....	1
54	PFOZZ	5310006379541	81718	H2525M	WASHER, LOCK.....	1
55	PFOZZ	5310008094061	96906	MS27183-15	WASHER, FLAT.....	1
56	XBOZZ		10988	D41165	CLAMP, TUBE.....	1
57	PFOZZ	5305001159526	80204	B1821BH038C075D	SCREW, CAP, HEXAGON H.....	1
58	PAOZZ	4720011015244	10988	L103364	HOSE ASSY, NONMETALL.....	1
59	PAOZZ	4720011612046	01276	1C04961FEG0310A	HOSE ASSEMBLY, NONME SERIAL NO. 9150573 AND ABOVE PART OF KIT P/N L36260.....	1
60	PAOZZ	4720011598638	10988	L111149	HOSE ASSY, METALLIC SERIAL NO. 9150573 AND ABOVE PART OF KIT P/N L36260.....	1
61	PAOZZ	4720011597695	01276	1C05006FEG0340A	HOSE ASSEMBLY, NONME SERIAL NO. 9150573 AND ABOVE PART OF KIT P/N L36260.....	1
62	PAOZZ	4720011597694	10988	L111150	HOSE ASSY, METAL SERIAL NO. 9150573 AND ABOVE PART OF KIT P/N L36260....	1

END OF FIGURE



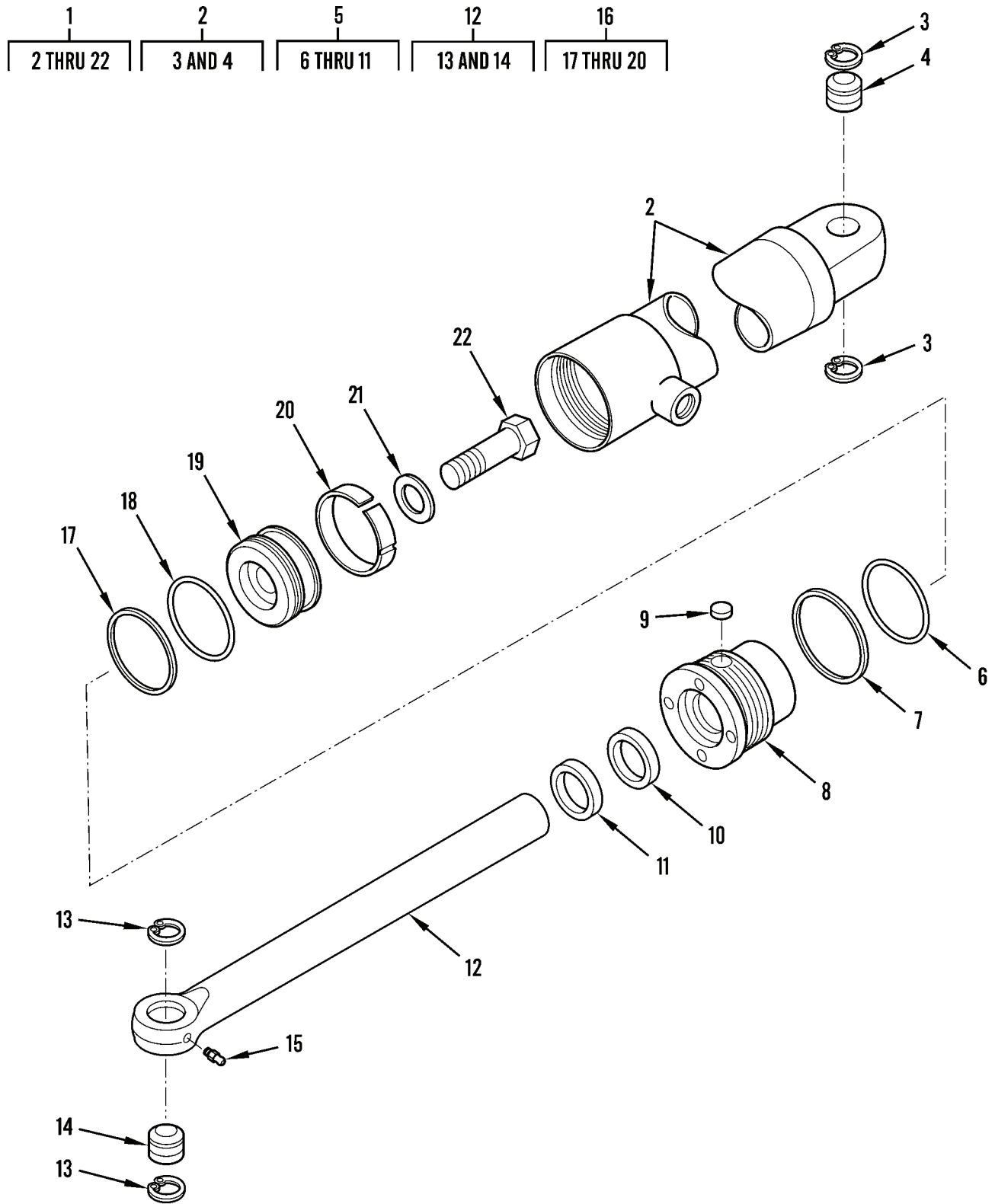

Figure 103. Rotation Cylinder Assembly

(1) ITEM NO	(2) SMR CODE	(3) NSN	(4) CAGEC	(5) PART NUMBER	(6) DESCRIPTION AND USABLE ON CODES(UOC)	(7) QTY
GROUP 2407 HYDRAULIC CYLINDERS						
FIG. 103 ROTATION CYLINDER ASSEMBLY						
1	PAFFF	3040011017461	10988	G103241	CYLINDER,ACTUATING.....	1
2	XBFZZ		10988	G103242	.TUBE.....	1
3	PPFZZ	5325008042784	96906	MS16625-1200	..RING,RETAINING.....	2
4	PAFZZ	3120009132456	51588	B20L	..BEARING,PLAIN,SELF-.....	1
5	PPFZZ		10988	G103569	.PARTS KIT,CYLINDER.....	1
6	KFFZZ		10988	70923815	..SEAL,RING PART OF KIT P/N G35378..	1
7	KFFZZ		10988	G32129	..RING, BACKUP PART PART OF KIT P/N G35378.....	1
8	XAFZZ		10988	G103257	..GLAND.....	1
9	PAFZZ	5340011917768	10988	G102569	..PLUG,EXPANSION.....	1
10	KFFZZ		10988	G33955	..WIPER PART OF KIT PART OF KIT P/N G35378.....	1
11	KFFZZ		10988	G35372	..SEAL PART OF KIT PART OF KIT P/N G35378.....	1
12	PAFZZ	3120011019511	10988	G103247	.BEARING,PLAIN,ROD E.....	1
13	PPFZZ	5325008042784	96906	MS16625-1200	..RING,RETAINING.....	2
14	PAFZZ	3120009132456	51588	B20L	..BEARING,PLAIN,SELF-.....	1
15	PPFZZ	4730000504208	81343	AS15003-1	.FITTING,LUBRICATION.....	2
16	XAFFF		10988	G106131	.PISTON (NSS).....	1
17	KFFZZ		10988	G33140	..RING, SEALING PART PART OF KIT P/N G35378.....	1
18	KFFZZ		10988	217408	..O-RING PART OF KIT PART OF KIT P/N G35378.....	1
19	XBFZZ		10988	G106131	..PISTON.....	1
20	KFFZZ		10988	G100714	..RING, WEAR PART OF PART OF KIT P/N G35378.....	1
21	PAFZZ	5310011035746	79807	15000	.WASHER,FLAT.....	1
22	PPFZZ	5305007195221	80204	B1821BH050F150N	.SCREW,CAP,HEXAGON H.....	1

END OF FIGURE

1  
2 THRU 9

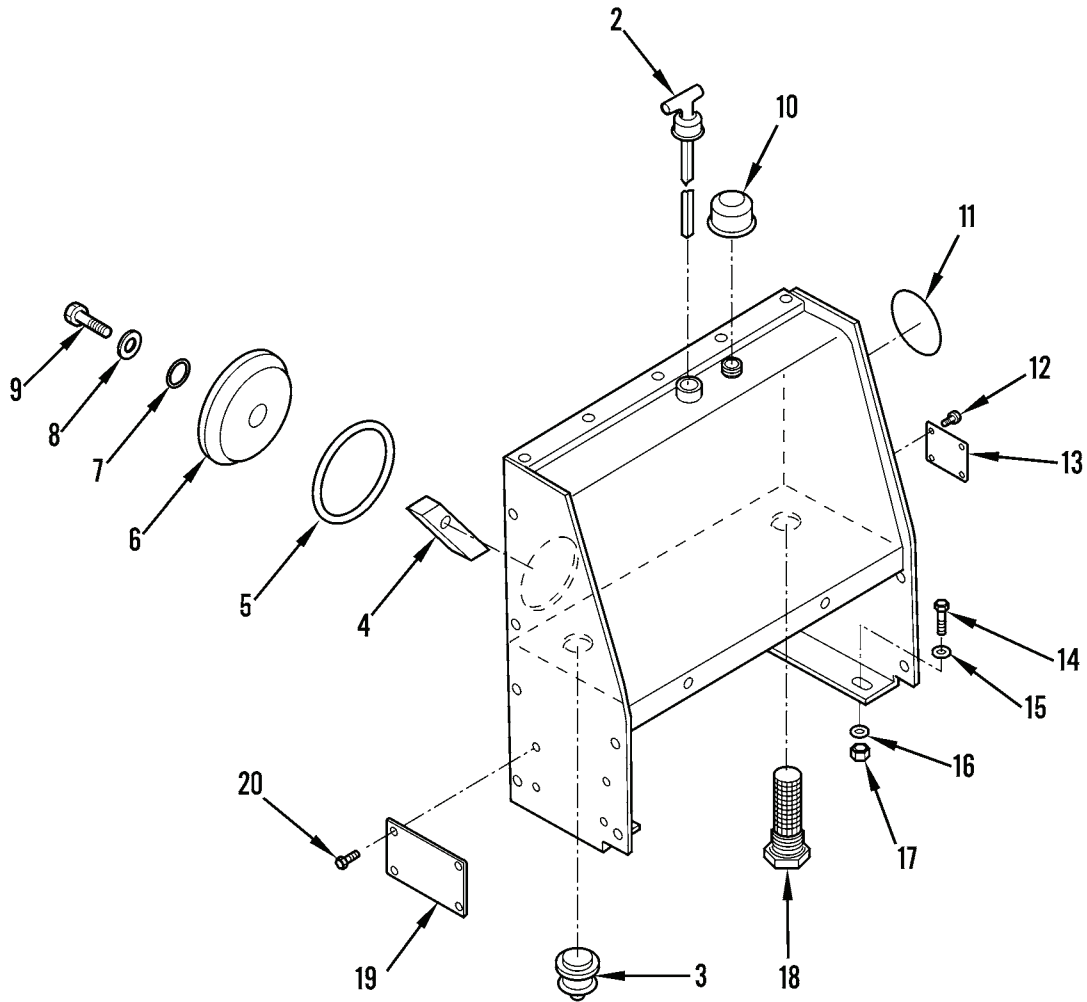

Figure 104. Hydraulic Tank

(1) ITEM NO	(2) SMR CODE	(3) NSN	(4) CAGEC	(5) PART NUMBER	(6) DESCRIPTION AND USABLE ON CODES(UOC)	(7) QTY
GROUP 2408 LIQUID TANKS OR RESERVOIR						
FIG. 104 HYDRAULIC TANK						
1	XBOOO		10988	L101773	HYDRAULIC TANK, WELDED.....	1
2	PAOZZ	6680011007437	10988	L101877	.GAGE ROD-CAP, LIQUID.....	1
3	PAOZZ	4730005442407	10988	221-677	.PLUG, PIPE, MAGNETIC.....	1
4	XBOZZ		10988	L77125	.BAR, HOLD-DOWN.....	1
5	XDOZZ		10988	86637641	.PACKING, PREFORMED.....	1
6	XBOZZ		10988	L77124	.COVER, HYDRAULIC.....	1
7	PAOZZ	5331010280213	02697	2-442N674-70	.O-RING.....	1
8	PAOZZ	5310011020333	10988	L78045	.WASHER, RECESSED.....	1
9	PAOZZ	5306012097094	10988	113-695	.SCREW, CAP, HEXAGON H.....	1
10	PAOZZ	2940011068281	91561	7312-009	FILTER ELEMENT, FLUI.....	1
11	XBOZZ		10988	L104298	DECAL, STAR.....	2
12	XBOZZ		10988	151-522	RIVET, POP.....	4
13	XBOZZ		10988	L103944	PLATE, IDENTIFICATION, COLD START..	1
14	PFOZZ	5305007252317	80204	B1821BH038C150N	SCREW, CAP, HEXAGON H.....	4
15	PFOZZ	5310008094061	96906	MS27183-15	WASHER, FLAT.....	4
16	PFOZZ	5310006379541	81718	H2525M	WASHER, LOCK.....	4
17	PFOZZ	5310007320558	96906	MS51967-8	NUT, PLAIN, HEXAGON.....	4
18	PAOZZ	4730011584608	55524	S-25-100	STRAINER ELEMENT, SE.....	1
19	XBOZZ		10988	L104941	PLATE, IDENTIFICATION.....	1
20	XBOZZ		10988	151-522	RIVET, POP.....	4

END OF FIGURE





(1) ITEM NO	(2) SMR CODE	(3) NSN	(4) CAGEC	(5) PART NUMBER	(6) DESCRIPTION AND USABLE ON CODES(UOC)	(7) QTY
GROUP 94 REPAIR KITS						
GROUP 9401 REPAIR KITS						
FIGURE KITS						
PAHZZ	2815011028414	10988	A151892		RING SET,PISTON RE-RING, SET OF 1..	4
					RING, PISTON, TOP ( 4) 6-1	
					RING, PISTON ( 4) 6-2	
					RING, PISTON, OIL ( 4) 6-3	
PAFZZ	5330004469384	10988	A189543		GASKET.....	1
					GASKET ( 8) 7-18	
					GASKET ( 1) 7-8	
					GASKET ( 1) 30-8	
					GASKET ( 1) 30-1	
					GASKET ( 1) 14-10	
					GASKET ( 1) 14-9	
					GASKET, CYLINDER ( 1) 3-6	
					GROMMET,METALLIC ( 2) 7-3	
					O-RING ( 1) 30-20	
					SPACER,SLEEVE ( 1) 16-10	
					WASHER,FLAT ( 1) 16-11	
PAHZZ	5330004504030	10988	A189537		GASKET SET CYLINDER BLOCK.....	1
					GASKET ( 1) 4-10	
					GASKET ( 1) 10-7	
					GASKET ( 1) 8-4	
					GASKET ( 1) 30-8	
					GASKET, TIMING GEAR( 1) 8-28	
					O-RING ( 1) 30-20	
XBHZZ		10988	A35771		PARTS KIT,PISTON AS.....	1
					PIN, PISTON, PART ( 4) 6-7	
					RING, RETAINING ( 8) 6-5	
PAFZZ	5330004841769	10988	A44758		GASKET SET.....	1
					GASKET ( 1) 11-7	
					GASKET, OIL PAN ( 1) 11-1	
PAHZZ	2815011028842	10988	A46382		PARTS KIT,PISTON AS.....	1
					O-RING ( 8) 2-20	
					PIN, PISTON, PART ( 4) 6-7	
					PISTON, 4-INCH BORE( 4) 6-4	
					RING, PISTON, TOP ( 4) 6-1	
					RING, PISTON ( 4) 6-2	
					RING, PISTON, OIL ( 4) 6-3	
					RING, RETAINING ( 8) 6-5	
					SLEEVE, CYLINDER ( 4) 2-19	
PAHZZ		10988	A77994		PARTS KIT.....	1
					GASKET ( 4) 14-26	
					GASKET ( 1) 14-23	
					GASKET ( 1) 29-10	

KITS-1

(1) ITEM NO	(2) SMR CODE	(3) NSN	(4) CAGEC	(5) PART NUMBER	(6) DESCRIPTION AND USABLE ON CODES(UOC)	(7) QTY
					O-RING ( 1) 2-39	
					O-RING ( 1) 26-61	
					O-RING ( 1) 26-47	
					SEAL ( 1) 4-20	
					SEAL,PLAIN ( 1) 5-32	
					SEAL,PLAIN ENCASED ( 4) 15-39	
PAOZZ	5330001170085	78500	DC62N1		SEAL,DUST.....	1
					CAP, PART OF KIT ( 1) 65-17	
					CAP, PART OF KIT ( 1) 66-11	
					WASHER, PART OF KIT( 2) 65-15	
					WASHER, PART OF KIT( 2) 66-9	
					WASHER,FLAT ( 1) 65-16	
					WASHER,FELT ( 1) 66-10	
PAFZZ	3040011011578	10988	G107912		PARTS KIT,LINEAR USE OF SPECIAL	1
					TOOL CAS-1704 REQUIRED.....	
					BEARING PART OF KIT( 1) 98-21	
					BEARING PART OF KIT( 1) 98-33	
					O-RING PART OF KIT( 1) 98-24	
					O-RING ( 1) 98-15	
					O-RING PART OF KIT( 1) 98-7	
					O-RING PART OF KIT( 1) 98-36	
					PARTS KIT,ROTARY PU( 1)KITS-	
					PLUG,EXPANSION ( 1) 98-19	
					PLUG,EXPANSION ( 1) 98-32	
					RING, BACKUP PART ( 1) 98-23	
					RING, BACKUP PART ( 2) 98-14	
					RING, BACKUP PART ( 1) 98-6	
					RING, WEAR PART OF( 2) 98-11	
					RING,BACKUP ( 1) 98-35	
					RING,WEARING ( 2) 98-38	
					SEAL ( 1) 98-22	
					SEAL PART OF KIT ( 1) 98-34	
					WIPER PART OF KIT,( 1) 98-18	
					WIPER PART OF KIT ( 1) 98-30	
					WIPER PART OF KIT ( 1) 98-27	
PAFZZ	2590010811389	10988	G109452		PARTS KIT,LINEAR AC.....	1
					BEARING,SLEEVE ( 1) 95-21	
					GASKET ( 1) 95-9	
					O-RING ( 1) 95-18	
					PACKING,PREFORMED ( 1) 95-19	
					PACKING,PREFORMED ( 1) 95-17	
					PLUG,EXPANSION ( 1) 95-20	
					RING,WEARING ( 2) 95-8	
PAFZZ	3040012610144	10988	1543250C1		PARTS KIT,LINEAR AC.....	1
					PACKING,PREFORMED ( 1) 99-9	
					RING, BACKUP PART ( 1) 99-5	
					RING, SEAL LOADER ( 1) 99-13	
					RING, WEAR PART OF ( 1) 99-12	

(1) ITEM NO	(2) SMR CODE	(3) NSN	(4) CAGEC	(5) PART NUMBER	(6) DESCRIPTION AND USABLE ON CODES(UOC)	(7) QTY
					SEAL,RING ( 1) 99-4	
					WIPER PART OF KIT ( 1) 99-8	
PAFZZ	3040011115680	10988	G34819		PARTS KIT,LINER AC.....	1
					O-RING ( 1) 81-11	
					PACKING,PREFORMED ( 1) 81-8	
					SEAL PART OF KIT ( 1) 81-10	
					WIPER PART OF KIT ( 1) 81-9	
PAFZZ	3040011115681	10988	G35378		PARTS KIT,LINER AC.....	1
					O-RING PART OF KIT ( 1) 103-18	
					RING, BACKUP PART ( 1) 103-7	
					RING, SEALING PART( 1) 103-17	
					RING, WEAR PART OF ( 1) 103-20	
					SEAL PART OF KIT ( 1) 103-11	
					SEAL,RING ( 1) 103-6	
					WIPER PART OF KIT ( 1) 103-10	
PAHZZ	5330011135706	02249	K-28062		SEAL KIT.....	1
					PACKING,PREFORMED ( 1) 91-4	
					PACKING,PREFORMED ( 1) 91-6	
					WASHER, BACK-UP ( 2) 91-5	
PAHZZ	4820011026573	02249	K-6030-A		PARTS KIT,ENGINE PO.....	1
					DISK,VALVE ( 1) 92-12	
					DISK,VALVE ( 1) 93-12	
					O-RING ( 1) 92-6	
					O-RING ( 1) 92-8	
					O-RING ( 1) 92-10	
					O-RING ( 1) 93-8	
					O-RING ( 1) 93-10	
					PACKING,PREFORMED ( 1) 93-6	
					PLUG PART OF KIT, ( 1) 92-5	
					PLUG PART OF KIT, ( 1) 93-5	
					RING, BACKUP ( 1) 93-7	
					SPACER,RING ( 1) 92-7	
					SPRING,HELICAL,COMP( 1) 92-11	
					SPRING,HELICAL,COMP( 1) 93-11	
					WASHER,FLAT ( 2) 92-9	
					WASHER,FLAT ( 2) 93-9	
PAHZZ	5330010122288	02249	K-6035-A		SEAL KIT,VALVE.....	1
					RING, BACK-UP ( 1) 92-23	
					RING, BACK-UP ( 1) 93-35	
					SEAL ( 1) 92-24	
					SEAL ( 1) 93-36	
PAHZZ	4820011059925	02249	K-6125		PARTS KIT,LINER AC.....	1
					CAP-PLUG,PROTECTIVE( 1) 92-15	
					CAP-PLUG,PROTECTIVE( 1) 93-27	
					COLLAR, SPRING ( 2) 93-31	
					COLLAR,SPRING-STOP ( 2) 92-19	
					COLLAR,SPOOL ( 1) 92-18	
					COLLAR,SPOOL ( 1) 93-30	

(1) ITEM NO	(2) SMR CODE	(3) NSN	(4) CAGEC	(5) PART NUMBER	(6) DESCRIPTION AND USABLE ON CODES(UOC)	(7) QTY
					SCREW ( 2) 92-14	
					SCREW ( 2) 93-26	
					SCREW, MACHINE ( 1) 92-16	
					SCREW, MACHINE ( 1) 93-28	
					SPRING, HELICAL, COMP( 1) 92-20	
					SPRING, HELICAL, COMP( 1) 93-32	
					WASHER, LOCK ( 1) 92-17	
					WASHER, LOCK ( 1) 93-29	
PAFZZ	4820011064053	02249	K-6132		PARTS KIT, LINEAR DI.....	1
					PACKING, PREFORMED ( 1) 91-4	
					PACKING, PREFORMED ( 1) 91-6	
					PLUG PART OF KIT, ( 1) 91-3	
					WASHER, BACK-UP ( 2) 91-5	
PAOZZ	2530011248844	78500	KIT9112		PARTS KIT, BRAKE SHO.....	2
					CLIP, RETAINING ( 1) 73-10	
					PIN, STRAIGHT, HEADED( 2) 73-5	
					SEAT, HELICAL COMPRE( 4) 73-7	
					SHOE LINING ( 2) 73-6	
					SPRING, HELICAL, EXTE( 1) 73-9	
					SPRING, HELICAL, COMP( 2) 73-8	
PAHZZ	5330010323168	02249	K6032		SEAL KIT.....	1
					O-RING ( 1) 92-6	
					O-RING ( 1) 92-8	
					O-RING ( 1) 92-10	
					O-RING ( 1) 93-8	
					O-RING ( 1) 93-10	
					PACKING, PREFORMED ( 1) 93-6	
					RING, BACKUP ( 1) 93-7	
					SPACER, RING ( 1) 92-7	
					WASHER, FLAT ( 2) 92-9	
					WASHER, FLAT ( 2) 93-9	
PFFZZ	3930011714504	10988	L36259		PARTS KIT, CYL GUARD.....	1
					GUARD, MECH ( 1) 96-44	
					SCREW, CAP, HEXAGON H( 4) 96-47	
					WASHER, LOCK ( 4) 96-46	
					WASHER, SPECIAL ( 4) 96-45	
PFFZZ	3930011714503	1N365	L36260		PARTS KIT, HYDRAULIC.....	1
					ADAPTER, STRAIGHT ( 4) 101-31	
					BOLT, MACHINE ( 2) 101-35	
					HOSE ASSY, METAL ( 1) 102-62	
					HOSE ASSEMBLY, NONME( 1) 102-61	
					HOSE ASSEMBLY, NONME( 1) 102-59	
					HOSE ASSY, METALLIC ( 1) 102-60	
					NUT, PLAIN, HEXAGON ( 4) 101-32	
					NUT, SPACER, PLA ( 2) 101-38	
					STRAP, RETAINING ( 2) 101-37	
					TUBE ASSY, METAL ( 2) 101-34	
					WASHER, LOCK ( 2) 101-36	

(1) ITEM NO	(2) SMR CODE	(3) NSN	(4) CAGEC	(5) PART NUMBER	(6) DESCRIPTION AND USABLE ON CODES(UOC)	(7) QTY
PAFZZ	4320012224508	10988	G107665		PARTS KIT,ROTARY PU USE OF SPECIAL TOOL CAS-1704 REQUIRED PART OF KIT P/N G107912.....	1
					RING,LOADER ( 1) 98-13	
					SEAL ( 1) 98-12	
PAFZZ	2530011057503	92865	02-400-076		PARTS KIT,HYDRAULIC.....	1
					BOOT,VEHICULAR COMP( 1) 75-11	
					O-RING PART OF KIT ( 1) 75-9	
					O-RING PART OF KIT,( 1) 75-21	
					RING, BACK-UP, PART( 3) 75-8	
					RING, PISTON PART ( 1) 75-6	
					RING, RETAINING, ( 1) 75-14	
					SEAL, PART OF KIT ( 3) 75-7	
PAFZZ	2520012167698	27007	24500-930		REPAIR KIT,HYDRAULI.....	1
					BALL,BEARING ( 2) 79-27	
					DIAPHRAGM, PART OF ( 1) 79-22	
					GASKET ( 1) 79-24	
					GASKET, BACK-UP ( 1) 79-23	
					O-RING ( 2) 79-13	
					O-RING, PART OF KIT( 1) 79-8	
					SEAL, DIAPHRAGM, ( 1) 79-25	
					SEAL,PLAIN ENCASED ( 1) 79-34	
					SPRING,HELICAL,COMP( 2) 79-26	
					THRUST PLATE ( 1) 79-14	
PAHZZ	5330011044563	10988	D87188		GASKET KIT.....	1
					GASKET ( 1) 57-7	
					O-RING ( 1) 57-8	
					O-RING ( 1) 48-24	
					O-RING ( 1) 48-36	
					O-RING ( 1) 48-40	
					RING,PISTON ( 1) 49-13	
					SEAL RING,METAL ( 1) 49-7	
					SEAL,PLAIN ENCASED ( 1) 48-54	
					SPRING,EXPANDER,PIS( 1) 49-8	
PAHZZ	5330011044564	12603	801981		GASKET SET.....	1
					CUP,HYDRAULIC BRAKE( 1) 58-9	
					GASKET ( 1) 48-50	
					GASKET ( 1) 48-22	
					GASKET ( 1) 52-4	
					GASKET ( 1) 58-26	
					GASKET ( 1) 59-9	
					O-RING ( 1) 52-34	
					O-RING ( 1) 52-29	
					O-RING ( 1) 52-26	
					O-RING ( 1) 50-39	
					O-RING ( 1) 51-31	
					O-RING ( 1) 51-40	
					O-RING ( 1) 51-20	

(1) ITEM NO	(2) SMR CODE	(3) NSN	(4) CAGEC	(5) PART NUMBER	(6) DESCRIPTION AND USABLE ON CODES(UOC)	(7) QTY
					O-RING	( 1) 51-63
					O-RING	( 1) 51-43
					O-RING	( 1) 58-6
					OIL SEAL	( 1) 51-46
					PACKING, PREFORMED	( 2) 52-28
					PACKING, PREFORMED	( 1) 52-2
					PACKING, PREFORMED	( 1) 52-24
					PACKING, PREFORMED	( 1) 50-41
					PACKING, PREFORMED	( 1) 51-44
					PACKING, PREFORMED	( 1) 53-6
					PACKING, PREFORMED	( 1) 53-7
					PACKING, PREFORMED	( 1) 54-6
					PACKING, PREFORMED	( 1) 54-7
					PACKING, PREFORMED	( 1) 55-6
					PACKING, PREFORMED	( 1) 55-7
					PACKING, PREFORMED	( 2) 56-6
					PACKING, PREFORMED	( 2) 56-7
					PACKING, PREFORMED	( 4) 59-6
					RING, PISTON	( 3) 50-1
					RING, PISTON	( 2) 51-3
					RING, PISTON	( 3) 50-50
					SEAL, OIL	( 1) 58-5
					SEAL, PLAIN ENCASED	( 1) 51-25
					SEAL, PLAIN ENCASED	( 1) 51-61
					SEAL, PLAIN ENCASED	( 1) 58-16
					SPACER, RING	( 1) 50-42
PAOZZ	2910003731564	55683	818-A151281		FILTER, FLUID.....	1
					FILTER ELEMENT, FLUI	( 1) 24-11
					FILTER, FLUID	( 1) 24-5

END OF FIGURE

(1)	(2)	(3)	(4)	(5)	(6)	(7)
ITEM	SMR			PART		
NO	CODE	NSN	CAGEC	NUMBER	DESCRIPTION AND USABLE ON CODES(UOC)	QTY

GROUP 95 GENERAL USE STANDARDIZED PARTS

GROUP 9501 BULK MATERIAL

FIGURE BULK.

1	PAOZZ	4720009978731	10988	S118465	HOSE, NONMETALLIC.....	V
2	PAOZZ	4720010933561	01276	FC662*12BLK-RL	HOSE, NONMETALLIC.....	V
3	PAOZZ	4720011254474	72741	503-105	HOSE, NONMETALLIC.....	V
4	PFOZZ		38428	48925K91	PVC PIPE.....	V

END OF FIGURE

BULK-1





**REPAIR PARTS AND SPECIAL TOOLS LIST (RPSTL)**

**SPECIAL TOOLS LIST**

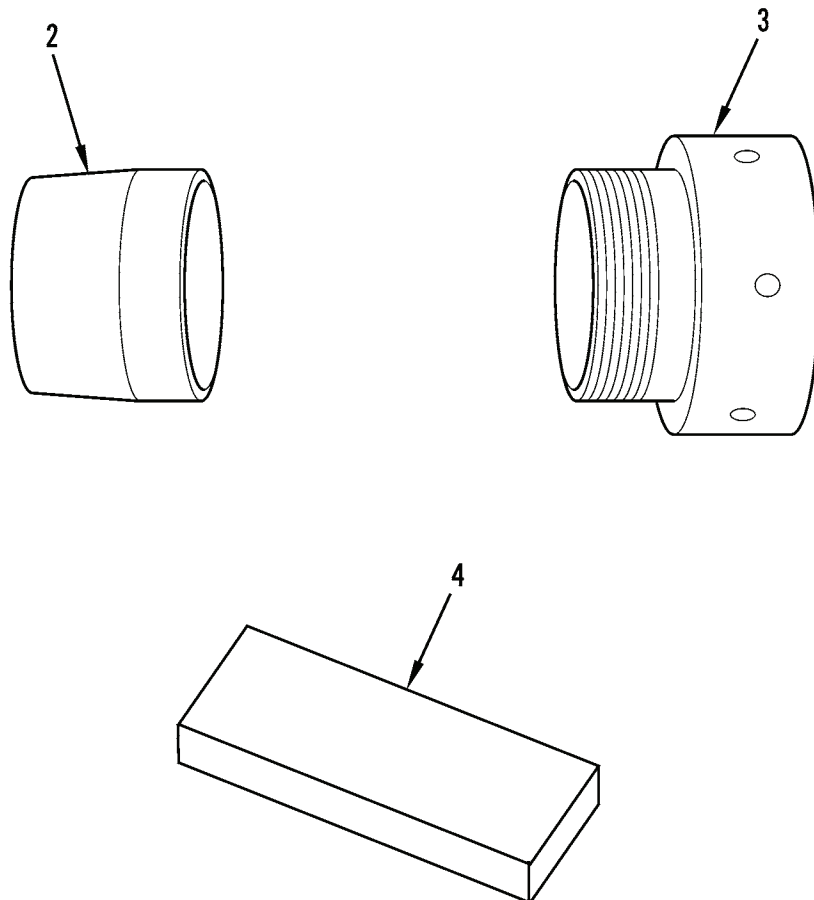
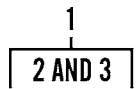

Figure 105. Special Tools

(1)	(2)	(3)	(4)	(5)	(6)	(7)
ITEM	SMR			PART		
NO	CODE	NSN	CAGEC	NUMBER	DESCRIPTION AND USABLE ON CODES(UOC)	QTY

GROUP 26 TOOLS AND TEST EQUIPMENT  
GROUP 2604 SPECIAL TOOLS

FIG. 105 SPECIAL TOOLS

1	PPFZZ	5120012209439	45225	CAS-1704	SLEEVE, TOOL, SPECIAL.....	
2	PEFZZ	5120012244887	45225	CAS1704-2	.INSERTER, SEAL.....	
3	PEFZZ	5120012209440	45225	CAS-1704-1	.SLEEVE, EXTERNAL TAP.....	
4	PEHZZ	5120014561661	9T239	33035	SCREWDRIVER, SIX POI.....	

END OF FIGURE



**REPAIR PARTS AND SPECIAL TOOLS LIST (RPSTL)  
CROSS-REFERENCE INDEXES**

CROSS-REFERENCE INDEXES

NATIONAL STOCK NUMBER INDEX					
STOCK NUMBER	FIG.	ITEM	STOCK NUMBER	FIG.	ITEM
2815-00-001-0022	7	14	3040-00-051-5225	26	1
5930-00-004-3904	36	44	2520-00-051-5327	52	32
5340-00-005-0917	71	2		52	40
5340-00-006-8209	85	27		52	41
6210-00-006-9781	36	15	2520-00-051-9932	49	2
5305-00-007-6061	48	38	5305-00-054-6666	58	28
5330-00-008-5967	7	8	5310-00-054-6923	4	9
5340-00-009-5294	21	11	2815-00-054-6945	10	1
4730-00-010-0585	58	21	4730-00-057-5555	30	2
4730-00-010-3875	68	53	2910-00-058-6552	18	79
	69	12	5310-00-061-4650	96	53
	70	53	5330-00-064-7777	59	6
5315-00-012-0123	10	18	5310-00-067-6356	47	8
6240-00-013-1282	36	5		84	6
4730-00-014-1539	13	5	5305-00-068-0500	2	4
4730-00-018-9566	49	29		5	19
	74	19	5305-00-068-0502	5	5
6240-00-019-0877	40	5		10	23
4320-00-019-2991	21	9		34	3
5365-00-020-8588	28	13		45	23
5365-00-022-0665	16	10		87	13
5310-00-022-0666	16	11	5305-00-068-0508	4	12
5310-00-026-3037	82	10		46	41
5310-00-031-1879	96	45		87	4
5365-00-043-1503	24	7	5305-00-068-0509	10	3
5365-00-043-1520	15	25		74	20
6240-00-044-6914	39	15	5305-00-068-0511	8	25
5310-00-045-3296	26	12		28	21
	26	19		43	1
	36	2		46	22
	36	67		48	1
	42	2		48	8
	42	15		75	34
	74	15		83	8
	86	19		85	10
5310-00-045-3299	34	11		86	4
	58	27		97	42
5315-00-045-4037	52	5	5305-00-069-5578	49	20
	52	25	5305-00-069-5583	57	2
4730-00-050-4208	64	7	5305-00-071-1784	52	12
	65	8	5305-00-071-1787	36	50
	65	13		48	52
	66	2		74	2
	66	6	5305-00-071-2055	52	8
	81	3		61	18
	83	16		67	4
	96	52		68	33
	103	15		69	4
5305-00-050-9229	74	16		70	33
5305-00-051-0835	86	31	5305-00-071-2056	71	19

CROSS-REFERENCE INDEXES

NATIONAL STOCK NUMBER INDEX					
STOCK NUMBER	FIG.	ITEM	STOCK NUMBER	FIG.	ITEM
5305-00-071-2058	67	2	3020-00-097-7720	5	11
	69	2	5330-00-097-7721	14	10
5305-00-071-2059	57	1	5330-00-097-7722	14	9
5305-00-071-2069	67	3	5961-00-099-9791	78	97
	69	3	3110-00-100-0248	67	20
	79	43		69	20
	82	8	3110-00-100-0380	67	35
	83	15		69	35
	87	2	3110-00-100-0586	68	42
5305-00-071-2070	28	24		70	42
	95	25	3110-00-100-3095	67	21
5305-00-071-2072	84	9		69	21
5305-00-071-2076	60	5	3110-00-100-3096	68	10
5305-00-071-2077	60	23		70	10
5305-00-071-2081	2	31	3110-00-100-3600	68	44
5305-00-071-2232	96	29		70	44
5305-00-071-2237	96	2	3110-00-100-6151	78	28
5305-00-071-2510	21	39	3110-00-100-6153	78	35
	85	22	3110-00-100-6155	51	24
	85	26	3110-00-100-6159	58	24
5305-00-071-2518	46	44	5305-00-100-6811	11	2
5310-00-080-6004	8	19	4730-00-105-2684	58	20
	8	26	5310-00-106-9927	6	11
	14	2	5325-00-107-9068	97	26
	14	6	5305-00-110-1533	81	12
	27	29	3120-00-111-2253	83	30
5310-00-080-8495	88	17	3120-00-111-2280	95	6
5310-00-081-4219	87	5	5307-00-111-2300	30	19
5310-00-087-4652	14	7	5365-00-111-8708	14	15
	14	17		25	1
	28	11	5940-00-114-1305	46	8
	32	14	5935-00-115-2307	45	19
	97	35	5310-00-115-6223	18	4
5310-00-087-7493	27	18	5305-00-115-9526	8	6
	32	3		8	16
	61	4		14	18
	74	10		21	16
	80	13		26	17
	80	67		26	24
	85	13		27	8
	86	32		28	1
	89	2		29	1
	90	2		32	13
	102	25		40	11
5325-00-088-6147	39	3		46	26
5305-00-088-8332	42	5		49	11
4730-00-089-2515	2	1		62	16
4710-00-097-7705	15	20		73	4
4710-00-097-7711	15	24		76	16
4710-00-097-7712	15	23		76	17

CROSS-REFERENCE INDEXES

NATIONAL STOCK NUMBER INDEX					
STOCK NUMBER	FIG.	ITEM	STOCK NUMBER	FIG.	ITEM
5305-00-115-9526	76	33	2815-00-172-1870	7	13
	80	80	3120-00-172-4206	8	18
	86	11	3020-00-172-5619	9	6
	87	19	4710-00-172-5622	15	22
	96	47	5330-00-172-7263	75	31
	102	52	5325-00-174-9885	7	44
	102	57	5315-00-182-4127	83	23
5330-00-117-0085	KITS		4310-00-190-0983	21	1
2520-00-118-1436	66	14	2940-00-192-9182	21	6
2530-00-119-3725	98	3	2910-00-192-9259	18	118
5307-00-125-7608	3	12	5310-00-193-7486	18	27
2910-00-127-5073	18	66	5310-00-194-9211	10	24
2910-00-127-5075	18	59	2530-00-195-0154	51	1
2910-00-128-1185	18	48	4730-00-196-1497	63	2
4730-00-131-1423	21	18	4730-00-200-0531	22	10
5315-00-140-1938	74	24	4730-00-202-8470	52	16
3110-00-142-4387	67	25	5305-00-207-3984	18	126
	69	25	5310-00-209-0965	36	48
2520-00-142-5385	49	13		48	53
2520-00-142-5392	50	1		50	36
	51	3		51	34
3110-00-142-7005	50	25		52	7
	50	30		52	13
	51	5		57	4
4730-00-143-3941	80	21		57	9
5940-00-143-4793	43	9		61	17
	46	4		74	1
5310-00-143-6145	83	26	5310-00-209-1218	18	30
	96	48		18	111
5305-00-148-3797	64	2	5310-00-212-0120	88	9
	65	18	5999-00-215-4048	78	102
	66	13	5305-00-215-7324	51	52
3040-00-150-7188	26	10	5365-00-215-7421	15	4
5340-00-155-3198	15	19	4820-00-215-7436	10	14
5305-00-155-3367	96	36	5340-00-217-9575	73	7
5310-00-155-4915	22	5	5340-00-217-9599	73	10
3110-00-155-6735	51	47	5360-00-217-9600	73	8
5330-00-162-3753	30	8	5930-00-220-6716	42	14
5310-00-167-0680	51	36		42	14
	65	5	4730-00-221-2140	22	13
5310-00-167-0721	78	73	2815-00-223-4918	7	7
5330-00-171-4595	67	30	3040-00-223-4925	7	25
	69	30	2815-00-223-4926	7	11
5331-00-171-5641	18	102	2815-00-223-4927	7	12
4730-00-172-0022	95	5	2815-00-223-4929	3	14
4730-00-172-0028	74	21	2815-00-223-4930	3	9
4730-00-172-0034	65	2	2815-00-223-4941	9	3
	83	3	4730-00-225-0699	80	52
	97	32	5305-00-225-3843	22	1
2815-00-172-1867	9	1	5310-00-225-6408	67	47



CROSS-REFERENCE INDEXES

NATIONAL STOCK NUMBER INDEX

STOCK NUMBER	FIG.	ITEM	STOCK NUMBER	FIG.	ITEM
5310-00-225-6408	69	47	5305-00-269-3240	47	14
5310-00-225-6409	83	43	5310-00-269-4040	1	7
5310-00-225-6993	60	9	5310-00-275-6635	76	25
	60	16	3110-00-277-0032	96	41
5306-00-225-8496	25	5		97	20
	31	2	2920-00-278-1044	34	15
	52	36	5325-00-282-1831	51	30
	61	20	2530-00-283-3321	75	11
	63	20	5940-00-283-5280	36	36
	78	90		36	41
	86	34		45	3
5306-00-225-8498	24	8	5310-00-286-3727	68	30
5306-00-225-8499	27	15		70	30
	27	19	5330-00-286-6873	69	36
	61	11	5365-00-288-3996	60	20
	74	17	2815-00-288-4869	7	19
5305-00-225-8507	90	1	4730-00-289-5176	30	21
5306-00-225-8514	44	1	5325-00-291-0812	40	12
5310-00-225-8979	18	53	5305-00-291-8685	26	4
5305-00-225-9081	80	11	5331-00-292-0580	78	80
	89	1	3120-00-294-2219	18	130
5306-00-225-9096	78	75	5331-00-297-7106	40	7
5306-00-226-4822	30	12	5315-00-298-1498	64	11
5305-00-226-4831	102	28	5315-00-321-8737	18	107
5306-00-226-4832	85	16	5305-00-333-9535	78	84
5310-00-235-9653	15	6	4730-00-335-2578	76	10
5315-00-236-8357	86	25	4730-00-335-9315	18	99
5305-00-237-8028	78	64	5360-00-335-9327	18	16
5340-00-237-8276	79	7	2910-00-335-9329	18	37
5315-00-238-1584	10	11	3040-00-335-9331	18	54
4730-00-241-8349	100	27	2910-00-336-8032	18	82
	101	27	6220-00-337-6471	40	1
2640-00-242-7619	77	2	5340-00-345-2615	63	16
4730-00-249-8278	76	5	5340-00-349-1740	45	29
5330-00-250-2156	48	50		61	24
5305-00-250-5613	18	20	5310-00-350-2655	39	14
5305-00-253-5606	18	143	2940-00-350-9325	12	2
5305-00-253-5618	2	5	4730-00-350-9619	21	21
5360-00-253-7229	78	95	5330-00-358-0286	11	7
5360-00-253-7230	78	96	5360-00-358-8994	51	22
5340-00-254-4639	74	22	5310-00-359-1192	67	27
4730-00-257-2117	13	4		67	29
4730-00-263-2733	76	29		69	27
5342-00-269-0281	25	11		69	29
5305-00-269-3217	30	22	3120-00-359-1333	67	26
5305-00-269-3219	8	20		69	26
	30	7	5310-00-359-1334	67	28
	30	11		69	28
5305-00-269-3234	48	27	4730-00-359-2324	7	4
	72	13	4730-00-370-2874	102	45

CROSS-REFERENCE INDEXES

NATIONAL STOCK NUMBER INDEX

STOCK NUMBER	FIG.	ITEM	STOCK NUMBER	FIG.	ITEM
2590-00-371-3137	78	93	5330-00-411-9151	95	19
2910-00-373-1564	KITS		4730-00-414-8397	15	14
2910-00-373-1565	24	5	5340-00-414-8593	76	19
5999-00-374-0826	78	94	5310-00-414-9746	3	2
4730-00-377-3358	15	16	5340-00-414-9846	80	12
5365-00-386-9554	67	32	5330-00-417-0525	8	8
	69	32	5325-00-420-3858	95	28
4730-00-391-3735	7	5	5325-00-420-3860	81	22
4710-00-394-2714	15	15	2910-00-421-9518	15	26
4730-00-395-6567	80	1	5305-00-425-1983	2	26
5330-00-395-6586	8	4	5340-00-425-6432	26	23
3020-00-399-1135	17	4		46	29
2815-00-399-1148	14	8	5310-00-425-6434	7	2
5310-00-400-8585	18	21	5940-00-430-7474	78	82
5340-00-404-4101	46	28	4730-00-431-9307	102	22
5340-00-404-4169	46	27	4820-00-432-1232	18	133
	67	44	3040-00-432-2055	26	28
	69	44	3110-00-432-4596	68	48
	76	32		70	48
4730-00-405-6764	76	26	5307-00-432-8471	47	13
5330-00-405-8947	4	17	4730-00-433-3377	63	6
4730-00-407-4756	76	24		80	49
5310-00-407-5575	18	5		102	3
5315-00-407-6494	85	1		102	32
5310-00-407-9566	24	9	5310-00-434-7225	101	36
	25	6	4730-00-435-9369	14	16
	25	15		25	2
	27	13	5330-00-439-4995	4	16
	30	13	5306-00-439-5056	5	1
	31	3	5310-00-440-9646	9	7
	52	35	5310-00-440-9934	30	10
	61	5	3120-00-441-9991	4	4
	61	25	3120-00-441-9993	4	3
	63	18	5310-00-442-0966	18	29
	71	11		18	110
	71	20	5330-00-446-9384	KITS	
	74	11	5340-00-448-1795	25	3
	78	89		45	24
	80	14	3120-00-449-5818	4	2
	80	66	3120-00-449-5819	4	1
	85	12	2815-00-449-8661	7	26
	86	17	5330-00-450-4030	KITS	
	90	17	4730-00-450-6626	15	1
	92	17	5310-00-451-0115	9	8
	93	29	5331-00-451-0118	10	28
	102	24	5310-00-451-1688	16	8
5310-00-411-5241	67	5	5310-00-451-1690	95	2
	68	32		99	16
	69	5	5310-00-451-1691	88	18
	70	32	5975-00-451-5001	23	1

CROSS-REFERENCE INDEXES

NATIONAL STOCK NUMBER INDEX

STOCK NUMBER	FIG.	ITEM	STOCK NUMBER	FIG.	ITEM
5975-00-451-5001	80	26	5310-00-515-9627	67	39
	80	63		68	13
5330-00-455-2666	78	45		68	18
5340-00-456-5508	21	3		69	6
	27	2		69	39
6220-00-456-6106	39	4		70	13
5360-00-458-8455	7	27		70	18
4730-00-459-6077	18	100	5310-00-522-5899	68	23
2990-00-459-7135	18	109		70	23
2990-00-459-7136	18	18	4730-00-540-2612	76	28
5310-00-462-4134	51	39	5331-00-543-3041	51	20
	51	64	4730-00-544-2407	104	3
5330-00-465-2622	29	4	5940-00-549-9553	78	78
2815-00-467-0578	7	28	5310-00-550-3503	67	33
4730-00-467-2597	102	33		69	33
5330-00-469-8264	58	5	3110-00-554-3184	48	5
3020-00-470-6360	8	13		48	19
4730-00-470-6736	15	2	3110-00-554-3246	51	15
5365-00-470-8133	15	5	3110-00-554-3450	51	28
5315-00-480-4433	4	5	3110-00-554-5304	48	13
5310-00-480-7606	67	23	3110-00-554-5675	50	10
	69	23	3110-00-554-5968	50	4
5310-00-481-6573	76	27	3110-00-554-5972	50	46
3110-00-483-2254	49	25	3110-00-555-5425	50	45
5330-00-484-1769	KITS		4730-00-555-8291	52	1
5310-00-486-2506	7	10		52	10
5310-00-487-5329	25	14		67	12
5360-00-489-8271	7	16	5365-00-556-7446	18	114
5330-00-492-3042	95	17	5307-00-556-9797	3	15
5961-00-492-7871	32	10	5340-00-558-1033	3	3
	36	21	5307-00-558-1820	7	22
	45	8	5310-00-559-0070	18	34
	46	14		46	62
	46	34	7520-00-559-9618	88	19
5330-00-492-8856	18	86	5970-00-561-9511	78	79
5320-00-493-4101	36	64		78	98
	82	14	5935-00-572-9180	39	6
	86	12	5930-00-574-2151	38	4
	87	11		41	5
5340-00-494-7430	26	3	5305-00-576-0795	48	43
5330-00-496-8327	42	8	5977-00-578-6495	78	67
6220-00-500-0437	40	8	5331-00-579-6349	52	26
5930-00-503-4884	74	30		52	34
5330-00-506-3975	18	81	5315-00-582-2466	96	15
5325-00-514-0362	50	16	5331-00-582-2855	52	29
	50	32	5310-00-582-5765	18	32
	51	4	5310-00-582-5965	2	3
	51	9		4	11
5310-00-514-6674	9	4		5	6
5310-00-515-9627	67	6		5	18

CROSS-REFERENCE INDEXES

NATIONAL STOCK NUMBER INDEX						
STOCK NUMBER	FIG.	ITEM	STOCK NUMBER	FIG.	ITEM	
5310-00-582-5965	10	4	5310-00-637-9541	21	14	
	20	6		26	15	
	22	2		26	22	
	34	4		27	6	
	45	25		28	2	
	46	39		28	18	
	60	18		29	2	
	74	28		30	6	
	85	7		30	16	
	85	9		32	12	
	85	18		34	13	
	87	7		39	13	
	87	20		40	10	
	5940-00-583-5065	34		2	43	3
	5310-00-584-5272	28		23	46	24
41		3	47	2		
71		4	48	2		
79		42	48	9		
82		5	49	10		
83		13	51	26		
84		8	58	2		
87		16	62	6		
88		13	63	15		
89		7	72	12		
95		26	73	3		
97		11	75	33		
5310-00-584-7888		96	23	76	15	
	97	16	80	77		
5310-00-584-7889	97	24	83	7		
4730-00-591-3405	67	41	83	39		
	69	41	85	4		
4730-00-595-1078	67	46	86	2		
	69	46	87	18		
5340-00-598-6653	2	14	96	37		
3010-00-598-9546	65	7	97	41		
2520-00-601-2722	64	1	102	49		
5315-00-610-5729	60	10	102	54		
	94	18	104	16		
5315-00-616-5514	10	9	5331-00-641-8282	18	40	
5315-00-616-5525	9	2		18	51	
5340-00-617-7909	21	15	5331-00-641-8283	18	105	
5305-00-619-2322	92	16		18	132	
	93	28	5331-00-641-8286	18	47	
4730-00-623-9673	102	13	5331-00-641-8291	18	128	
5310-00-627-6128	8	17	6240-00-643-0687	38	3	
5360-00-629-6190	72	7	3040-00-646-6810	18	129	
5331-00-631-1341	90	10	2910-00-646-9727	25	19	
4730-00-633-1492	15	8	5310-00-655-9861	101	32	
5310-00-637-1204	78	76	5365-00-661-3768	68	21	
5310-00-637-3215	28	29		70	21	

CROSS-REFERENCE INDEXES

NATIONAL STOCK NUMBER INDEX

STOCK NUMBER	FIG.	ITEM	STOCK NUMBER	FIG.	ITEM
3120-00-661-5133	94	5	5310-00-732-0558	26	21
	94	9		27	5
	94	12		27	9
	94	15		28	16
6220-00-678-9046	39	1		30	15
2590-00-683-0598	43	7		39	12
5930-00-683-1628	36	34		43	4
5310-00-689-3877	42	9		46	25
3110-00-691-2511	68	45		47	5
	70	45		62	7
3110-00-691-2512	68	43		63	14
	70	43		76	14
5340-00-693-4175	39	7		80	76
6220-00-695-1107	39	9		83	40
4730-00-706-7761	21	17		85	5
	21	44		86	1
5331-00-710-2698	50	39		102	48
4730-00-710-5571	63	9		102	53
5325-00-713-3754	48	12		104	17
5331-00-714-5264	51	40	5310-00-732-0559	51	27
	51	63	5310-00-732-0560	41	4
5305-00-716-7454	65	6		67	14
5305-00-716-8192	97	10		69	14
5305-00-716-8211	72	14	5340-00-732-0642	39	10
5305-00-719-5221	67	38		40	4
	69	38	5360-00-733-9948	73	9
	103	22	5330-00-735-1272	78	65
5307-00-721-4341	25	16	5310-00-735-1273	78	100
5325-00-721-4828	81	5	5310-00-735-3544	21	8
5307-00-721-5547	3	11	2590-00-737-3216	78	99
5305-00-724-7224	1	10	5305-00-737-5694	40	3
5305-00-724-7247	1	1	5360-00-751-8916	18	61
5305-00-725-2317	8	22	5315-00-752-1651	67	10
	14	1		69	10
	27	11	5365-00-752-1779	68	51
	28	26		70	51
	62	4	5305-00-752-5938	39	11
	63	17	6220-00-752-6018	40	2
	86	20	5315-00-753-3895	83	42
	104	14	5315-00-754-0848	61	14
5305-00-726-2550	81	21	5330-00-757-1680	18	8
4730-00-729-7087	79	6	5331-00-757-7545	30	20
5310-00-732-0558	7	1	2530-00-758-0039	73	11
	8	7	5310-00-761-6882	20	5
	8	27		21	38
	14	13		45	26
	17	3		46	38
	21	13		74	27
	26	9		85	8
	26	14		85	17

CROSS-REFERENCE INDEXES

NATIONAL STOCK NUMBER INDEX

STOCK NUMBER	FIG.	ITEM	STOCK NUMBER	FIG.	ITEM
5310-00-761-6882	87	8	4730-00-801-8186	49	28
	87	21	5325-00-803-7299	96	43
4730-00-762-1239	80	40	5325-00-803-7305	94	2
	80	44	5325-00-803-7321	48	30
5305-00-762-6041	95	3	5325-00-804-2027	18	83
	99	17	5325-00-804-2192	98	9
5310-00-763-8905	5	15	5325-00-804-2782	48	42
5310-00-763-8911	51	37	5325-00-804-2784	103	3
5310-00-763-8913	65	4		103	13
5310-00-763-8920	1	6	5325-00-806-4105	78	43
	97	46	5935-00-807-4109	39	2
5310-00-763-8921	97	17	5310-00-809-3078	5	7
5310-00-765-3197	78	66		20	7
5310-00-768-0318	28	22		34	5
	71	5		96	3
	82	4	5310-00-809-3079	44	9
	83	12		60	4
	84	5		60	8
	87	15		62	12
	88	14		79	41
	89	6		82	7
	95	27		83	14
5310-00-768-0319	60	19	5310-00-809-4061	8	23
3110-00-779-3506	78	55		26	8
5305-00-781-3927	7	9		27	7
	7	20		28	19
5305-00-782-9489	8	9		30	18
	34	14		47	4
5360-00-784-0330	18	123		62	14
5977-00-786-0222	78	85		71	14
5340-00-786-1550	18	62		80	78
5365-00-786-3964	18	97		83	6
2990-00-786-3968	18	17		85	3
5325-00-786-4027	18	122		86	3
5305-00-786-4032	18	119		87	17
5340-00-786-6341	18	43		102	50
5310-00-787-2156	88	8		102	55
5340-00-787-6422	18	70		104	15
5340-00-787-6424	18	13	5310-00-809-4085	36	49
2910-00-787-6428	18	136	5310-00-809-5998	87	3
5360-00-787-6429	18	78	5310-00-809-8533	96	32
5310-00-787-6466	18	80	5310-00-809-8536	84	2
5305-00-787-6468	18	71	5310-00-811-1377	82	9
2910-00-788-0986	18	19	4730-00-812-0924	63	7
5307-00-788-0988	18	52		80	48
2910-00-788-0989	18	42		102	4
5342-00-788-2785	50	21		102	31
5310-00-791-9437	18	46	5307-00-812-7042	67	24
5310-00-800-0695	5	2		69	24
	5	14	4730-00-813-9611	80	50

CROSS-REFERENCE INDEXES

NATIONAL STOCK NUMBER INDEX

STOCK NUMBER	FIG.	ITEM	STOCK NUMBER	FIG.	ITEM
5315-00-815-8840	71	15	2090-00-869-7142	86	30
5360-00-816-8227	18	12	4730-00-871-6729	20	2
5306-00-819-3038	18	69		22	7
6220-00-819-7028	39	8		67	45
5310-00-820-6653	1	5		69	45
	14	12	2520-00-871-6818	64	4
5305-00-821-3869	47	1		65	9
5310-00-822-8525	44	11		66	3
5310-00-823-8803	94	7	4730-00-873-3398	100	26
5310-00-823-8804	26	26		101	26
	37	2	5330-00-874-3744	14	14
	46	60	6240-00-877-3405	41	2
	86	28	5365-00-877-4952	18	45
5315-00-829-8334	25	4	5365-00-877-4956	18	39
5310-00-830-7825	18	24	5331-00-877-4960	18	113
2990-00-832-8729	21	12	5331-00-877-4972	18	9
5310-00-833-8567	39	5	5310-00-877-5795	67	40
4730-00-834-2525	63	3		68	14
3030-00-834-4915	32	7		69	40
5310-00-834-8732	60	3		70	14
	61	10		97	37
5310-00-834-8734	74	25	5930-00-879-3593	43	5
2540-00-835-9039	84	7	5315-00-880-6027	68	52
5325-00-838-8715	50	2		70	52
5315-00-839-2325	94	19	5310-00-880-7744	25	7
5315-00-839-2326	97	7		25	17
5315-00-839-5821	74	23		27	12
5315-00-839-5822	62	13		61	6
6620-00-841-1892	29	5		61	26
5315-00-842-3044	62	17		71	10
	71	13		71	21
5342-00-843-2702	28	38		74	9
5315-00-844-6796	5	16		80	15
4820-00-845-1096	28	15		80	65
	29	13		85	11
5305-00-846-5703	8	21		86	16
	26	7		90	16
	30	17		102	23
	32	8	5310-00-880-7745	50	35
	97	33		51	35
4720-00-847-1710	28	14		57	3
2910-00-847-9503	23	2		67	34
3020-00-848-5567	30	14		69	34
4730-00-848-7131	15	11	5310-00-880-7746	78	72
5310-00-851-2674	85	23	5310-00-880-8189	36	47
	85	28	5315-00-881-2705	60	11
	96	26		61	13
5331-00-853-2376	18	116	5342-00-882-0739	48	4
4730-00-869-6363	100	20		48	17
	101	20		48	20

CROSS-REFERENCE INDEXES

NATIONAL STOCK NUMBER INDEX

STOCK NUMBER	FIG.	ITEM	STOCK NUMBER	FIG.	ITEM
5360-00-884-8209	18	127	4310-00-932-4787	18	139
3120-00-886-6208	18	131	5310-00-934-9747	36	1
5360-00-887-1536	18	3	5310-00-934-9751	26	2
5315-00-887-1539	18	95		26	13
2910-00-887-1546	18	92		42	3
5305-00-887-1547	18	90	5310-00-934-9757	18	26
2910-00-887-1548	18	91		34	12
5305-00-887-1564	18	94		46	61
4730-00-891-0665	18	35	5310-00-934-9758	15	21
5310-00-891-5703	18	49		26	20
2520-00-891-5995	68	25		36	66
	70	25		37	3
3020-00-891-5996	68	24		86	18
	70	24	5310-00-935-1243	18	55
5365-00-891-8931	18	98		18	64
5305-00-891-8979	18	65	5331-00-936-4587	18	135
5355-00-893-5247	60	1	5340-00-939-1101	3	18
	60	6	5305-00-939-7063	47	12
	94	1	5305-00-947-4353	84	3
4730-00-897-2043	80	74	5305-00-947-4355	97	13
	102	17	5310-00-950-1310	96	27
4730-00-897-2460	18	101	3110-00-953-4495	96	19
2910-00-897-2461	18	120		97	9
2910-00-897-2466	18	44	4730-00-954-1281	49	1
2990-00-897-2539	18	15		51	23
2910-00-898-4926	18	103		52	3
5310-00-898-4927	18	104		52	30
5305-00-900-1118	47	10	5940-00-956-3517	45	20
3110-00-900-2560	49	18	5305-00-957-6642	85	29
5360-00-900-2564	18	124	5305-00-958-0340	46	43
5330-00-901-0749	18	108	5305-00-958-5245	10	25
2910-00-901-0753	18	115	5305-00-958-5471	86	29
4730-00-908-3193	52	21	9525-00-962-7242	96	12
	80	3	5305-00-964-0562	8	24
4730-00-909-8627	21	25	5310-00-971-7989	60	13
	28	8		61	16
	80	22		74	5
3120-00-913-2456	83	2		74	18
	103	4	3040-00-972-7959	18	41
	103	14	5331-00-974-6643	18	74
5305-00-914-6133	5	13		18	140
4730-00-915-5477	102	12	4730-00-974-7313	80	81
5305-00-915-8087	71	3		102	36
	88	12	5310-00-975-2075	64	3
4320-00-922-4933	78	63		65	14
3020-00-925-2760	32	6		66	8
3120-00-929-8162	78	54	5305-00-978-9368	18	58
5325-00-930-5143	51	14	5305-00-978-9377	97	47
	51	16	3040-00-980-2285	18	7
5360-00-930-9363	18	106	5365-00-980-2301	18	75



CROSS-REFERENCE INDEXES

NATIONAL STOCK NUMBER INDEX

STOCK NUMBER	FIG.	ITEM	STOCK NUMBER	FIG.	ITEM
2530-00-981-8748	72	5	5365-01-020-5830	70	27
5310-00-984-3806	27	16	5365-01-020-9391	68	28
5305-00-984-6191	40	9		70	28
5305-00-984-6197	46	42	5365-01-020-9393	68	29
5305-00-990-8632	58	1		70	29
5365-00-992-7084	18	125	5310-01-024-3111	16	5
3120-00-993-4152	18	68	5330-01-024-3346	51	61
4720-00-997-8731	BULK	1	5305-01-025-4832	97	5
5325-00-998-3351	44	10	5331-01-028-0213	104	7
3110-01-005-6653	68	50	5310-01-028-8798	47	7
	70	50	5365-01-029-2198	24	2
5325-01-005-6678	68	49		50	38
	70	49	5330-01-032-3168	KITS	
5975-01-006-2434	36	45	5910-01-035-7415	46	19
3130-01-006-3356	65	3	2940-01-038-2321	57	5
4730-01-007-5233	102	34	5330-01-038-4713	58	26
2540-01-008-0726	88	1	5330-01-040-4785	57	7
	88	20	4730-01-044-5457	15	3
2540-01-008-6049	88	4	5935-01-044-8382	37	5
2805-01-008-6076	81	19	2520-01-045-8766	53	4
2520-01-008-6138	65	20		54	4
5330-01-012-2288	KITS			55	4
2940-01-012-4888	21	23		56	4
2520-01-013-9393	65	1	4730-01-049-4807	15	17
4820-01-013-9403	80	16	3110-01-052-0058	50	5
4730-01-014-1282	22	14	2910-01-054-3816	18	11
5331-01-014-7293	92	8	5360-01-055-4398	18	10
	93	8	4730-01-055-8348	29	12
	93	19	4820-01-056-2935	22	11
	93	21	5365-01-057-0253	95	16
5331-01-014-7294	92	10	5340-01-057-8075	83	38
	93	10	5310-01-057-8077	64	9
	93	20	4730-01-058-2323	67	42
5310-01-015-7984	1	8		69	42
	67	48	5310-01-058-3772	64	10
	69	48	5940-01-058-6376	20	10
	81	20		36	27
4730-01-017-0494	48	49		36	38
4730-01-017-5122	80	64		36	43
5310-01-018-0683	51	38	5340-01-059-0114	37	7
	51	65	5340-01-059-7357	60	12
2530-01-018-1670	72	11	2530-01-061-1351	36	68
5365-01-018-5220	50	3	5331-01-062-4733	95	18
5330-01-018-5359	51	25	5340-01-064-8817	8	5
5325-01-018-5450	50	26	3040-01-064-8863	7	29
	50	29	3020-01-065-2197	4	8
5310-01-019-2583	72	15	4730-01-066-0130	52	9
4730-01-020-5607	100	4	4730-01-066-0953	102	5
	101	4	4730-01-066-1282	102	11
5365-01-020-5830	68	27	2940-01-066-1989	21	34

CROSS-REFERENCE INDEXES

NATIONAL STOCK NUMBER INDEX

STOCK NUMBER	FIG.	ITEM	STOCK NUMBER	FIG.	ITEM
5310-01-066-2482	5	12	4320-01-090-3266	98	38
2910-01-066-4170	18	2	5340-01-090-8909	2	24
5340-01-066-9656	14	5		3	10
5306-01-067-6998	101	35	5340-01-092-1637	86	27
5930-01-067-7382	42	13	4720-01-093-3561	BULK	2
	42	13	2590-01-093-4152	78	92
5331-01-067-8572	24	3	5930-01-095-4082	58	18
	24	6	5330-01-098-3823	58	16
5340-01-067-8900	16	4	2805-01-098-3965	49	8
5360-01-067-9764	16	3	5330-01-098-7250	48	54
5310-01-069-4887	96	46	5330-01-098-7258	48	22
2540-01-069-6690	88	11	5315-01-099-0065	49	24
3805-01-070-0185	18	89	5360-01-099-0101	50	14
5340-01-070-4475	71	8		50	34
2910-01-070-6652	16	7		51	7
4730-01-074-0907	80	71	5365-01-099-0113	49	15
2910-01-075-1877	16	2		50	44
6220-01-076-3695	38	2	5365-01-099-0114	50	7
5330-01-077-5242	79	24	5330-01-099-0976	52	4
5940-01-078-2936	46	5	3020-01-099-1102	48	23
5330-01-081-0468	78	9	5360-01-099-1419	58	25
5310-01-081-0799	45	11	5340-01-099-1427	50	15
2590-01-081-1389	KITS			50	33
3040-01-081-1625	95	11		51	8
5999-01-081-9032	46	16	3020-01-099-1756	50	8
2540-01-082-3968	88	7	2530-01-099-2382	78	10
2920-01-083-4256	32	2	3020-01-099-2725	48	18
6645-01-083-4759	36	30	2530-01-099-3045	78	61
5305-01-083-9357	67	7	2520-01-099-3931	53	2
	68	3		54	2
	69	7		55	2
	70	3		56	2
2920-01-084-0500	34	1	5360-01-099-3934	58	13
5330-01-084-8283	42	6	5325-01-099-3936	50	6
5310-01-084-9176	61	8		50	9
5320-01-085-1635	82	2	5325-01-099-3937	49	14
5999-01-085-6244	45	14	3040-01-099-4408	78	59
5310-01-086-0894	83	20	5310-01-099-4980	48	35
5905-01-086-7048	36	6	3020-01-099-6126	48	15
	45	16	3110-01-099-7303	48	34
	46	13	3110-01-099-7304	50	23
5310-01-086-7726	45	9		51	60
5330-01-086-8213	95	9	3110-01-099-7500	50	51
5340-01-087-0680	2	8	5310-01-099-7905	78	7
5340-01-088-8921	46	23	5325-01-099-8148	49	12
	62	15	5325-01-099-8149	50	18
5340-01-089-2881	61	22		50	31
	101	37		50	43
2920-01-089-3349	32	9	5365-01-099-8161	50	24
4320-01-090-3266	95	8	5365-01-099-8162	50	27

CROSS-REFERENCE INDEXES

NATIONAL STOCK NUMBER INDEX

STOCK NUMBER	FIG.	ITEM	STOCK NUMBER	FIG.	ITEM
5315-01-099-8689	78	88	4720-01-101-2584	28	10
5330-01-099-8690	78	42	4730-01-101-2813	52	15
5365-01-099-8847	79	2	4730-01-101-2815	76	20
5331-01-099-8851	78	30	2520-01-101-2927	53	5
5325-01-099-8880	78	53	3040-01-101-3004	98	1
5307-01-099-9073	49	5	2930-01-101-3047	28	7
3110-01-099-9557	49	6	3040-01-101-3726	99	1
4320-01-100-0162	57	6	4730-01-101-3815	23	3
5340-01-100-2474	86	35	5365-01-101-3821	51	29
2520-01-100-4584	55	5	2815-01-101-4707	3	8
	56	9	5331-01-101-4773	57	8
2520-01-100-4924	50	50	5325-01-101-4920	51	6
5325-01-100-5099	78	36	4720-01-101-5224	100	25
	78	86		101	25
5330-01-100-5100	78	48	4720-01-101-5235	80	2
6680-01-100-7436	52	23	4720-01-101-5236	102	47
6680-01-100-7437	104	2	4720-01-101-5238	80	25
4710-01-100-7836	15	7	4720-01-101-5239	80	24
2815-01-100-9275	10	2	4720-01-101-5240	102	41
2815-01-100-9276	5	3	4720-01-101-5241	102	39
2590-01-100-9285	2	17	4720-01-101-5242	102	37
5995-01-100-9292	45	1	4720-01-101-5243	102	43
5325-01-100-9348	48	33	4720-01-101-5244	102	58
4710-01-101-0183	22	15	4720-01-101-5245	102	20
5995-01-101-0230	46	1	4720-01-101-5246	102	21
5331-01-101-0780	48	24	4720-01-101-5247	102	40
2520-01-101-0937	48	3	4720-01-101-5248	102	38
	48	11	4720-01-101-5249	100	1
3120-01-101-1425	78	56		101	1
5330-01-101-1517	53	6	4720-01-101-5250	100	29
	54	6		101	29
	55	6	4720-01-101-5251	100	30
	56	6		101	30
5330-01-101-1518	53	7	4720-01-101-5252	100	28
	54	7		101	28
	55	7	4720-01-101-5254	100	14
	56	7		101	14
5995-01-101-1551	37	4	5995-01-101-7357	43	8
3040-01-101-1578	KITS		4730-01-101-7364	100	31
2540-01-101-1596	86	33	4730-01-101-7368	42	12
5325-01-101-1633	51	13	4730-01-101-7370	102	19
5325-01-101-1634	53	1	4730-01-101-7371	102	35
	54	1	4730-01-101-7372	30	4
	55	1	3020-01-101-7413	97	27
	56	1	2930-01-101-7427	28	27
2540-01-101-1636	89	4	3040-01-101-7460	81	1
2815-01-101-1637	6	8	3040-01-101-7461	103	1
3040-01-101-1823	98	8	3040-01-101-7500	61	12
3040-01-101-1846	7	24	5331-01-101-8172	2	20
3040-01-101-2560	98	37	5331-01-101-8173	79	13

CROSS-REFERENCE INDEXES

NATIONAL STOCK NUMBER INDEX

STOCK NUMBER	FIG.	ITEM	STOCK NUMBER	FIG.	ITEM
5330-01-101-8174	99	14	5340-01-102-3058	99	10
5315-01-101-8213	83	1	5340-01-102-3059	61	15
5315-01-101-8215	81	24	6115-01-102-3063	33	1
5315-01-101-8216	83	41	5925-01-102-3630	34	10
5315-01-101-8217	96	17	3040-01-102-4224	95	1
5325-01-101-8255	50	49	5310-01-102-5586	96	50
5306-01-101-8521	96	31	5310-01-102-5587	96	30
5306-01-101-8522	96	10	3120-01-102-5648	6	6
5310-01-101-8557	97	25	3040-01-102-5745	49	17
5306-01-101-9416	32	5	3020-01-102-5747	97	43
5305-01-101-9423	15	18	2540-01-102-5806	85	19
5305-01-101-9433	18	63	5340-01-102-5861	89	5
3120-01-101-9511	103	12	4730-01-102-6544	20	1
4730-01-101-9541	100	15	4820-01-102-6573	KITS	
	101	15	5340-01-102-7667	80	79
3020-01-101-9557	96	25	2815-01-102-8414	KITS	
5305-01-102-0311	83	19	2815-01-102-8842	KITS	
5310-01-102-0329	96	49	5360-01-102-9695	102	9
5310-01-102-0332	32	4	3120-01-102-9942	6	9
5310-01-102-0333	104	8	3020-01-103-0199	48	7
5331-01-102-0342	93	14	5360-01-103-0251	74	7
	93	23	5365-01-103-1609	78	17
5331-01-102-0343	90	14	5330-01-103-1788	22	4
5330-01-102-0346	7	3	5365-01-103-1886	11	6
	28	36	5355-01-103-3258	85	24
5330-01-102-0347	79	40	2940-01-103-3265	102	10
3120-01-102-0378	62	11	4320-01-103-3314	48	41
3120-01-102-0379	83	22	3020-01-103-3315	50	28
3130-01-102-0433	87	14	2910-01-103-3390	16	1
5360-01-102-0740	18	14	2990-01-103-3391	27	1
5365-01-102-0775	97	2	3020-01-103-3403	50	20
5995-01-102-1554	34	7	2990-01-103-3422	27	3
5305-01-102-1854	88	2	2530-01-103-3430	78	1
5305-01-102-1867	82	12	4710-01-103-3447	52	17
5310-01-102-1884	1	9	4720-01-103-3456	28	9
	1	18	2930-01-103-4246	28	17
3120-01-102-1927	97	30	2520-01-103-4309	51	62
5365-01-102-1945	96	24	5310-01-103-5746	103	21
5315-01-102-1948	95	23	3010-01-103-7439	50	19
5315-01-102-1949	97	6	3010-01-103-7440	53	3
5340-01-102-1964	74	29	2520-01-103-7441	66	1
5360-01-102-1978	26	11	5331-01-103-7787	5	21
5340-01-102-1988	96	16	5310-01-103-8628	78	57
5306-01-102-2649	6	12	5330-01-103-8771	92	21
5305-01-102-2660	36	65		93	33
5305-01-102-2661	34	9	4720-01-103-8947	76	18
5305-01-102-2662	37	6	3930-01-103-9132	97	34
5305-01-102-2663	85	15	3010-01-104-0361	54	3
6220-01-102-2794	41	1		55	3
5315-01-102-2905	18	6		56	3

CROSS-REFERENCE INDEXES

NATIONAL STOCK NUMBER INDEX					
STOCK NUMBER	FIG.	ITEM	STOCK NUMBER	FIG.	ITEM
2815-01-104-0709	48	51	5307-01-106-5317	49	4
6680-01-104-0899	42	7	4320-01-106-7118	78	14
4820-01-104-0949	102	7	2940-01-106-8281	104	10
5307-01-104-1112	3	16	2990-01-106-8339	60	14
4720-01-104-4032	63	8	5945-01-106-9580	36	28
5330-01-104-4563	KITS		4820-01-106-9806	58	15
5330-01-104-4564	KITS		3010-01-107-2154	66	12
5306-01-104-4825	67	50	2590-01-107-2218	75	32
	69	50	4720-01-107-2348	52	22
5325-01-104-5252	48	6	5307-01-107-3676	51	19
	48	10	5331-01-107-4950	18	73
	48	14		18	141
	48	16	3040-01-107-8261	71	6
	48	21	5306-01-109-4109	71	16
5340-01-104-5273	7	32	5310-01-109-4250	67	15
5365-01-104-5278	50	42		69	15
5310-01-104-5936	50	12	5365-01-109-4251	96	9
	50	53	5365-01-109-4253	48	44
5315-01-104-6068	86	26	3110-01-109-5516	78	26
5325-01-104-6200	51	17	5365-01-109-5631	61	27
5340-01-104-7831	49	21	5310-01-109-6056	68	31
5340-01-104-7832	48	26		70	31
3010-01-105-0393	51	11	3110-01-109-6090	51	55
5925-01-105-0926	36	35		51	57
5925-01-105-0927	36	25	5310-01-109-6757	96	11
5925-01-105-0928	36	40		97	45
3110-01-105-1929	97	44	5340-01-109-7060	75	15
5340-01-105-2190	95	24	3120-01-109-7563	51	48
5340-01-105-2192	97	4		51	59
5360-01-105-2254	96	14	2520-01-109-7958	58	3
5340-01-105-2267	62	5	2520-01-109-7959	58	4
5340-01-105-2271	45	27	5310-01-109-9405	78	44
5325-01-105-2982	50	11	5340-01-110-1818	52	14
	50	52	5315-01-110-7836	18	38
2520-01-105-7088	47	3	5306-01-110-7893	88	16
5315-01-105-7362	49	23	5305-01-110-7902	78	3
	50	17	5330-01-110-7939	59	9
	51	10	5315-01-110-8005	81	23
2530-01-105-7503	KITS		5315-01-110-8010	95	29
5307-01-105-9449	61	9	3040-01-111-5680	KITS	
4820-01-105-9925	KITS		3040-01-111-5681	KITS	
4720-01-106-0317	76	6	5315-01-112-8112	51	50
4720-01-106-0798	80	53	4720-01-113-2040	21	24
4720-01-106-1742	76	31	5330-01-113-5706	KITS	
6240-01-106-2447	36	70	5930-01-113-5919	42	1
5995-01-106-3971	78	77	6680-01-113-6241	12	1
4820-01-106-4053	KITS		6350-01-113-8974	43	2
3010-01-106-4235	68	34	5305-01-114-3776	68	12
	70	34		70	12
2815-01-106-4695	11	4	6150-01-114-6622	44	5

CROSS-REFERENCE INDEXES

NATIONAL STOCK NUMBER INDEX

STOCK NUMBER	FIG.	ITEM	STOCK NUMBER	FIG.	ITEM
6150-01-114-6623	44	6	5342-01-134-1113	83	37
2910-01-114-8608	18	1	4730-01-134-6559	13	3
6150-01-115-0846	37	1	5331-01-135-4807	78	19
6150-01-115-0858	44	3	5307-01-137-7136	8	1
3040-01-115-0904	97	15	4730-01-142-8524	26	45
5330-01-115-3469	49	7	5360-01-144-7446	60	21
5930-01-115-4244	42	16	2920-01-145-0351	36	24
6210-01-117-1929	36	18		36	24
6210-01-117-1930	36	9	6250-01-146-6909	45	17
6210-01-117-2455	36	12	4820-01-146-8876	93	1
5340-01-117-3129	92	15	5310-01-151-9290	96	42
	93	27	5935-01-156-7020	45	6
2920-01-117-3251	18	28	5340-01-157-1009	28	30
2520-01-117-6436	58	17	2510-01-157-7996	86	22
	58	23	2815-01-157-8017	14	11
5365-01-118-2857	50	13	4730-01-158-4608	104	18
	50	54	2540-01-158-8805	84	1
5305-01-118-4114	18	31	4720-01-159-7694	102	62
3120-01-119-0510	49	27	4720-01-159-7695	102	61
5999-01-119-4109	45	18	3020-01-159-7835	96	44
4710-01-119-4558	52	39	4710-01-159-7977	101	34
	58	22	4720-01-159-7979	20	4
5315-01-119-5240	58	19	5340-01-159-8534	18	93
5330-01-119-8956	52	27	4720-01-159-8638	102	60
4820-01-120-4532	13	2	4710-01-159-9811	101	33
3040-01-120-8548	96	51	5340-01-160-2154	27	14
5310-01-121-5538	50	22		27	39
2520-01-121-6377	51	2	4730-01-160-9129	101	31
5342-01-121-8208	1	4	4730-01-161-1255	47	6
3020-01-123-2696	68	26	4720-01-161-2046	102	59
	70	26	5310-01-161-4014	101	38
4730-01-123-6937	102	44	2590-01-161-6461	22	16
5330-01-123-8043	92	24	3020-01-161-7799	96	39
	93	36		97	19
4320-01-124-4130	79	1	4710-01-162-4402	52	42
2530-01-124-8844	KITS		2520-01-162-4404	54	8
2530-01-124-9373	78	29	2520-01-162-4405	55	8
5306-01-125-1989	79	32	4010-01-163-6006	84	4
5305-01-125-1997	97	38	5330-01-168-1935	95	10
2590-01-125-4242	71	1	3930-01-168-9545	97	23
4720-01-125-4474	BULK	3	3930-01-168-9546	97	3
5365-01-125-5329	92	7	3930-01-168-9547	96	5
	93	7	3930-01-168-9548	96	6
	93	22	2510-01-169-1989	44	2
5310-01-125-6254	97	22	5925-01-170-5762	36	26
5306-01-126-1169	79	33		36	42
3120-01-129-2780	95	21	3130-01-170-6086	51	12
5306-01-129-9787	78	46	5340-01-171-1415	27	25
5310-01-129-9829	36	71	3930-01-171-4503	KITS	
2530-01-133-7615	77	4	3930-01-171-4504	KITS	

CROSS-REFERENCE INDEXES

NATIONAL STOCK NUMBER INDEX					
STOCK NUMBER	FIG.	ITEM	STOCK NUMBER	FIG.	ITEM
4710-01-171-5198	76	1	5305-01-192-2036	5	33
4710-01-171-6971	76	11	5330-01-192-2037	4	34
4710-01-171-6972	76	21	5305-01-192-5677	5	27
5365-01-171-8054	96	18	2815-01-194-3884	7	58
	97	8	2815-01-194-4321	12	15
2940-01-172-0660	21	10	4730-01-195-0825	15	38
4710-01-172-0884	76	7	5360-01-195-3367	79	26
4730-01-172-2677	102	42	3040-01-195-9187	79	35
2530-01-172-2719	78	83	5307-01-196-4246	24	12
2530-01-172-2778	72	1	2920-01-196-4248	32	21
3020-01-172-2787	96	35	2520-01-196-8012	67	1
5330-01-172-6382	68	36		69	1
	70	36	1680-01-197-0653	79	14
5315-01-172-6488	74	26	2530-01-197-4970	75	2
6680-01-172-6590	36	4	2815-01-197-8619	5	29
4730-01-173-4170	76	4	2815-01-199-0446	8	38
5340-01-173-5648	74	14	2815-01-199-0448	7	45
5995-01-173-9613	42	4	2520-01-200-5636	74	12
6210-01-175-1091	36	7	5310-01-202-3054	7	43
2520-01-179-6378	68	16	5355-01-202-4871	62	3
	70	16	5310-01-203-0108	92	9
5365-01-180-2472	72	3		93	9
5331-01-181-2430	58	11	2910-01-203-0464	18	60
4140-01-181-4449	32	15	4730-01-203-5305	36	23
5325-01-183-8205	97	1	3040-01-203-7517	92	19
2510-01-185-3881	82	1	5340-01-203-8677	58	8
5365-01-186-0813	79	39	2520-01-204-2582	68	1
2590-01-187-6517	89	3		70	1
5315-01-188-0761	2	45	3040-01-206-0893	98	16
5315-01-188-0762	2	42	2520-01-206-0921	67	11
2910-01-188-3248	18	117		69	11
2910-01-188-3683	18	117	5360-01-206-8568	92	20
2920-01-188-8685	32	16		93	32
2530-01-189-1664	72	8	5360-01-206-8569	92	11
3040-01-189-1760	8	31		93	11
3040-01-189-8962	60	15	2520-01-206-8580	67	31
5330-01-190-1904	29	6		69	31
4820-01-190-3462	92	12	5305-01-207-7447	10	30
	93	12	5365-01-208-6854	85	14
5340-01-190-7424	2	41	3020-01-209-2380	68	22
5340-01-190-7425	2	58		70	22
5305-01-191-2140	7	39	5306-01-209-7094	104	9
5340-01-191-7768	95	13	5306-01-209-9284	71	12
	95	20	4710-01-210-0482	100	5
	98	5		101	5
	98	19	2910-01-210-5733	20	9
	98	32	4710-01-210-5931	78	68
	99	7	2930-01-210-8526	29	11
	103	9	2590-01-211-1089	26	18
5342-01-191-9383	1	14	5330-01-211-1517	98	20

CROSS-REFERENCE INDEXES

NATIONAL STOCK NUMBER INDEX

STOCK NUMBER	FIG.	ITEM	STOCK NUMBER	FIG.	ITEM
2815-01-211-3901	2	51	5305-01-229-0250	75	28
5340-01-211-5271	9	12	5340-01-229-0772	28	3
3040-01-212-2058	98	2	4710-01-229-2826	21	2
2990-01-212-8303	27	17	2930-01-233-0122	30	3
	27	22	2805-01-234-1845	14	24
2815-01-213-1041	67	36	5310-01-234-2517	5	26
4820-01-213-9579	80	69	5330-01-234-2615	18	23
5325-01-214-6287	44	13	4710-01-234-2887	10	32
2510-01-215-1700	85	20	5940-01-234-7954	36	8
2510-01-215-3301	83	11	2930-01-236-0648	31	1
2520-01-216-7698	KITS		2520-01-236-9441	59	1
4710-01-217-4768	100	10	5306-01-237-4916	4	23
	101	10	2930-01-237-6299	30	23
3895-01-217-5735	78	87	4730-01-238-3942	11	20
5330-01-218-1201	14	26	2530-01-239-7266	80	54
2590-01-218-4835	83	35	2540-01-239-7701	26	6
2530-01-218-8102	78	104	5340-01-239-8607	2	40
2510-01-219-2167	86	23	5340-01-240-2696	15	29
6220-01-219-6102	38	8	5365-01-241-5163	27	27
3020-01-220-2299	96	38	5305-01-241-6217	9	13
5975-01-220-7542	99	3	3040-01-242-7149	95	4
5120-01-220-9439	105	1	5330-01-243-9455	27	37
5120-01-220-9440	105	3	5305-01-245-3192	14	21
6150-01-221-7844	38	6	2520-01-245-6877	48	48
2590-01-222-0290	38	1	3040-01-248-5109	95	7
3040-01-222-0392	72	4	2940-01-248-7288	12	18
4710-01-222-0430	100	21	2540-01-249-5552	26	5
	101	21	4710-01-252-2727	80	29
4730-01-222-0437	81	6	3040-01-254-9916	94	11
4730-01-222-0908	79	5	5330-01-255-9652	95	12
5306-01-222-3284	80	70	4710-01-257-1650	80	42
4320-01-222-4508	KITS		4710-01-257-1651	80	38
4330-01-222-4625	24	11	4710-01-257-2648	80	17
2530-01-222-4704	73	2	4710-01-257-8940	80	33
2530-01-222-5482	75	1	2530-01-260-0017	69	16
2530-01-222-5523	75	29	3040-01-261-0144	KITS	
4710-01-222-7754	102	29	4320-01-261-2610	30	9
4710-01-222-7755	102	1	5342-01-262-1189	1	15
4710-01-222-7756	102	15	3020-01-262-3344	9	9
4710-01-222-7757	100	16	2815-01-262-3390	2	35
	101	16	4820-01-262-5291	7	50
2910-01-223-0624	25	8	4820-01-262-5293	7	51
3930-01-223-3687	96	4	5925-01-262-9032	36	37
5920-01-223-9326	45	15	5305-01-263-2708	8	32
	46	12	5365-01-263-4316	75	25
5120-01-224-4887	105	2	5365-01-263-4317	75	24
2815-01-225-5899	5	9	5365-01-263-4318	75	23
5365-01-227-9910	102	27	5330-01-263-6179	8	34
4730-01-228-3535	100	2	4820-01-263-7178	7	52
	101	2	4710-01-263-7286	80	58



CROSS-REFERENCE INDEXES

NATIONAL STOCK NUMBER INDEX

STOCK NUMBER	FIG.	ITEM	STOCK NUMBER	FIG.	ITEM
4820-01-264-3170	7	49	3040-01-297-9102	8	39
	7	56	2815-01-297-9113	7	40
3120-01-266-1530	4	33	4710-01-299-4150	63	4
5330-01-266-3295	14	20	3120-01-299-8339	4	24
5365-01-266-4958	97	18	3040-01-301-6036	62	9
5305-01-266-8569	7	33	5930-01-303-6843	43	5
5340-01-266-9227	85	25	5330-01-304-7807	4	26
5330-01-267-2985	16	13		11	11
5365-01-269-5217	14	19	4720-01-305-5904	21	26
5315-01-270-8285	4	19	2815-01-305-7883	7	54
4710-01-270-9804	80	72	4720-01-305-9826	20	29
4710-01-270-9805	80	7	4820-01-305-9930	92	1
5342-01-271-2340	26	71	2940-01-306-3163	21	36
5340-01-271-2496	5	30	2815-01-307-0096	7	59
2530-01-271-5090	78	101	4820-01-307-2925	21	40
5331-01-272-1121	26	47	3120-01-308-4287	96	33
5342-01-275-0384	8	33	5340-01-309-1574	44	8
5315-01-275-3160	83	32	2930-01-313-8028	29	8
2520-01-278-3615	68	9	5330-01-314-0902	29	10
3040-01-278-3650	94	4	5331-01-314-3839	2	39
3040-01-278-3651	94	14	3120-01-314-6918	2	23
4820-01-278-6248	18	121	2910-01-316-8713	24	4
5305-01-280-5630	31	19	4730-01-316-9231	12	17
5365-01-280-6487	93	18	5340-01-317-7591	2	33
5365-01-280-7026	93	15	5342-01-318-3357	2	37
2930-01-281-1077	31	11	2610-01-320-0460	77	5
3110-01-281-7030	31	20	2940-01-321-1471	21	4
4730-01-281-9310	20	19	5330-01-321-6630	81	16
2815-01-284-1118	4	30	4730-01-321-9916	21	41
3020-01-284-2379	32	18	5331-01-322-8634	81	17
5306-01-284-2991	32	24	5330-01-324-2522	15	39
5310-01-287-0305	32	17	3120-01-329-4031	4	25
	32	23	5330-01-330-9560	8	37
5310-01-291-0080	26	36	4730-01-331-2913	11	16
	27	31	5340-01-333-5292	88	15
5330-01-291-6537	8	30	5940-01-339-9566	45	7
5365-01-291-9469	12	12		46	11
5307-01-292-1484	5	8	5305-01-340-8393	7	38
2510-01-292-1610	1	28	5305-01-340-8396	15	32
2510-01-292-1611	1	19	4730-01-340-8693	21	22
3020-01-292-1637	5	25	5306-01-340-8971	3	23
4730-01-292-4386	3	22	2815-01-340-9220	7	55
	12	11	2520-01-340-9256	5	4
2540-01-293-6854	87	6	5305-01-342-5585	3	23
3120-01-294-2202	2	54	5307-01-346-2933	5	8
2930-01-294-2985	28	48	6160-01-346-5187	44	12
3120-01-294-9503	2	49	2920-01-346-6293	33	2
	2	52	5331-01-350-0461	91	8
2530-01-296-8458	67	17	5305-01-350-0578	10	33
	69	17		32	20

CROSS-REFERENCE INDEXES

NATIONAL STOCK NUMBER INDEX

STOCK NUMBER	FIG.	ITEM	STOCK NUMBER	FIG.	ITEM
5340-01-350-8262	8	46	5330-01-450-6038	11	9
3020-01-355-3361	4	18	5331-01-453-7141	12	13
3020-01-355-6374	4	21		12	14
2640-01-356-9095	77	2	5330-01-453-7142	8	44
5330-01-358-8215	3	24	5331-01-453-7143	2	56
5330-01-358-8216	3	24	5330-01-453-7145	10	31
2815-01-358-8637	9	11	5330-01-453-7148	7	37
5340-01-372-0328	15	27	5365-01-454-5474	2	60
5310-01-372-4569	21	35	5340-01-455-2947	7	36
4730-01-373-4098	20	14	5330-01-464-1300	12	7
2910-01-373-4583	20	23	5305-01-467-2827	8	43
4730-01-375-5894	80	62	5340-01-475-3482	31	4
6680-01-379-1669	12	3	5365-01-475-3484	12	8
5305-01-379-6073	11	14	5306-01-477-6050	2	50
5330-01-379-8396	16	15	3120-01-477-6294	2	55
5330-01-379-8484	8	47	5340-01-478-0550	5	31
5310-01-381-5774	11	15	4730-01-480-9561	26	64
5310-01-384-6040	11	18	5330-01-481-2507	31	18
5365-01-387-6578	20	25	3020-01-481-3766	31	12
5331-01-389-1356	7	48	5360-01-483-1309	26	49
2940-01-393-8221	12	16	2815-01-485-5023	2	53
5330-01-394-3025	11	12	5330-01-490-5737	20	24
2815-01-400-4036	4	27	4820-01-490-5742	12	19
5305-01-406-9457	31	7	5330-01-492-7729	7	35
5342-01-407-2757	15	31	4710-01-495-6548	15	33
	15	40	4710-01-495-6550	15	36
4720-01-407-4864	26	65	4710-01-495-6551	15	34
4720-01-410-8803	11	19	4730-01-495-6553	26	62
5360-01-411-8376	7	47	4710-01-495-6554	15	35
5365-01-412-6321	11	17	5310-01-495-6557	26	55
5305-01-414-1415	20	30	5305-01-495-6560	30	25
5340-01-424-1807	15	28	3020-01-495-6562	17	5
5310-01-425-5806	20	11	4710-01-495-6566	20	21
	20	16	5305-01-500-2185	20	13
	20	18	5330-01-500-2187	14	23
5310-01-425-5807	20	31	5330-01-500-2527	3	24
5340-01-425-5808	26	51	5305-01-501-8824	15	30
4730-01-426-4687	5	20	2910-01-502-6539	24	13
5330-01-426-4703	5	32	2520-01-502-6682	11	13
5340-01-431-8752	2	47	2805-01-502-7206	6	18
4710-01-434-3531	20	22	5305-01-502-8165	26	46
			2530-01-506-6873	77	1
5305-01-435-8430	12	10	5305-01-508-8103	7	41
2815-01-438-2910	7	62		7	61
5305-01-439-3993	11	8	5310-01-523-3916	88	24
5305-01-439-7193	20	26	2815-01-529-2006	1	11
	31	8	5310-01-542-7414	88	25
2815-01-440-9762	7	57	2815-01-543-0711	8	42
2590-01-441-1844	2	38	5330-01-546-5447	67	37
5330-01-442-1861	14	4		69	37
5305-01-443-1809	8	36	2815-01-546-6234	1	12

CROSS-REFERENCE INDEXES

STOCK NUMBER	NATIONAL STOCK NUMBER INDEX		FIG.	ITEM
	FIG.	ITEM		
5310-01-549-6559	5	2		
	5	14		
	27	36		
	31	15		
	35	2		
2930-01-556-2583	28	47		

CROSS-REFERENCE INDEXES

CAGEC	PART NUMBER	PART NUMBER INDEX		FIG.	ITEM
			STOCK NUMBER		
58536	A-A-52525-21		2590-00-683-0598	43	7
78500	A-1205-S-1527		5330-01-172-6382	68	36
				70	36
78500	A-3236-E-1669		2530-01-222-4704	73	2
3D6E9	A-35510-7		3020-01-123-2696	68	26
				70	26
78225	AAx-0665-03		2930-01-103-4246	28	17
58536	AA52550-4		2540-00-835-9039	84	7
58536	AA59440/2-010		4820-00-845-1096	28	15
				29	13
58536	AA59587-110JEBT		3110-00-155-6735	51	47
58536	AA59589-208JABT		3110-00-554-5968	50	4
58536	AA59616ACADBUE		4730-01-161-1255	47	6
70901	AA839-4		3120-01-308-4287	96	33
70707	AD64ADS		5320-00-493-4101	36	64
				82	14
				86	12
				87	11
81343	AMS 5687		9525-00-962-7242	96	12
80059	AN380-4-4		5315-00-839-5822	62	13
80059	AN380-4-5		5315-00-012-0123	10	18
70485	AN931-B5-12			36	69
05047	ASME-B18.2.1		5305-00-939-7063	47	12
81343	AS15003-1		4730-00-050-4208	64	7
				65	8
				65	13
				66	2
				66	6
				81	3
				83	16
				96	52
				103	15
81343	AS15003-2		4730-00-172-0022	95	5
81343	AS15003-4		4730-00-172-0028	74	21
81343	AS15003-6		4730-00-172-0034	65	2
				83	3
				97	32
81343	AS5176-12		4730-00-433-3377	63	6
				80	49
				102	3
				102	32
75755	AT135800		2940-01-103-3265	102	10
3D6E9	A1-3235-Z-884		2520-01-179-6378	68	16
78500	A1-3235Z884		2520-01-179-6378	70	16
0BUN9	A1137-40			4	13
				20	8
				74	3

## CROSS-REFERENCE INDEXES

CAGEC	PART NUMBER	PART NUMBER INDEX		FIG.	ITEM
			STOCK NUMBER		
				74	8
10988	A12032		5340-01-089-2881	61	22
				101	37
10988	A13240		5340-00-456-5508	21	3
10988	A13240		5340-00-456-5508	27	2
96289	A1326		5305-00-269-3234	48	27
				72	13
10988	A136474			2	19
10988	A138245			8	2
10988	A138348			6	3
10988	A138483			21	43
10988	A140222		5365-01-103-1886	11	6
10988	A14078			61	21
10988	A140924		5307-00-721-5547	3	11
				3	17
10988	A142098		5330-01-102-0346	7	3
				28	36
10988	A142350			6	2
10988	A142906		4710-01-100-7836	15	7
10988	A142982			6	1
10988	A144011			4	14
10988	A144046			30	5
10988	A150100		6680-01-113-6241	12	1
10988	A151075		3120-01-314-6918	2	23
10988	A151244			6	4
10988	A151279			11	3
10988	A151892		2815-01-102-8414	KITS	
10988	A152536		2815-01-157-8017	14	11
10988	A152625			2	32
10988	A152715		4730-01-101-7372	30	4
10988	A152801		2930-01-233-0122	30	3
10988	A153248		5307-01-104-1112	3	16
10988	A153521		2815-00-172-1867	9	1
10988	A153552			2	25
10988	A154664			5	10
10988	A154697			2	9
10988	A154698			2	12
10988	A154699			2	11
10988	A154909		2910-01-316-8713	24	4
10988	A154934			24	1
10988	A154966		2815-01-100-9276	5	3
10988	A155144		4820-00-215-7436	10	14
10988	A155856		3020-01-065-2197	4	8
10988	A160391		2920-01-089-3349	32	9
10988	A162297		5930-01-067-7382	42	13
10988	A166029.			3	7
08441	A17004-1		4730-00-263-2733	76	29
10988	A170241		2930-01-294-2985	28	48

## CROSS-REFERENCE INDEXES

CAGEC	PART NUMBER	PART NUMBER INDEX		FIG.	ITEM
			STOCK NUMBER		
10988	A170974			21	28
10988	A170985		2510-01-292-1610	1	28
10988	A171002			28	33
10988	A173096		2930-01-236-0648	31	1
10988	A173290		2940-01-306-3163	21	36
10988	A173291		2940-01-066-1989	21	34
10988	A182010		2815-01-101-1637	6	8
10988	A182021		3020-00-097-7720	5	11
10988	A182024		2815-01-225-5899	5	9
10988	A182084		2815-00-399-1148	14	8
10988	A18311		5995-01-102-1554	34	7
10988	A184545			31	13
10988	A184890			27	26
10988	A18531		4730-00-405-6764	76	26
10988	A18709		5340-01-102-3059	61	15
10988	A187916		2920-01-346-6293	33	2
10988	A189265		5340-01-171-1415	27	25
10988	A189537		5330-00-450-4030	KITS	
10988	A189543		5330-00-446-9384	KITS	
10988	A19066		5342-01-134-1113	83	37
10988	A19068		5310-01-028-8798	47	7
78500	A2-3200S1111			68	2
				70	2
78500	A2-3226E655			68	39
				70	39
10988	A20916		5365-00-111-8708	14	15
				25	1
10988	A22553			2	13
10988	A23725		2540-01-101-1596	86	33
10988	A26673			2	2
10988	A27365		5331-00-451-0118	10	28
10988	A29068			5	17
10988	A29259			4	7
10988	A29260			10	16
10988	A29290		2815-00-223-4941	9	3
10988	A29363		5307-01-346-2933	5	8
10988	A29431		5307-00-125-7608	3	12
10988	A29433		5307-00-111-2300	30	19
10988	A29438		5310-00-440-9646	9	7
78500	A3-3722D134			73	6
10988	A30013		5310-01-066-2482	5	12
10988	A30025		5360-00-489-8271	7	16
10988	A30043			17	2
10988	A30056			9	5
10988	A30063		5310-00-451-0115	9	8
10988	A30135		5306-00-439-5056	5	1
10988	A31060		5995-01-173-9613	42	4
78500	A3121N456			67	9

## CROSS-REFERENCE INDEXES

CAGEC	PART NUMBER INDEX		FIG.	ITEM
	PART NUMBER	STOCK NUMBER		
			69	9
41625	A31804	5340-00-494-7430	26	3
78500	A3226E655		70	40
78500	A333H268		67	18
			69	18
10988	A34471	5306-01-101-8522	96	10
10988	A34705	2920-01-083-4256	32	2
10988	A35273		11	1
10988	A35673	5310-00-054-6923	4	9
10988	A35770		6	7
10988	A35771		KITS	
10988	A36455	3120-00-449-5818	4	2
10988	A36480	3120-00-441-9991	4	4
10988	A36481		4	4
10988	A36482		4	4
10988	A36483		4	4
10988	A36484		4	4
10988	A36486		4	2
10988	A36487		4	2
10988	A36488		4	2
10988	A36489		4	2
10988	A36491		4	3
10988	A36492		4	3
10988	A36493		4	3
10988	A36494		4	3
10988	A36495	3120-00-449-5819	4	1
10988	A36496		4	1
10988	A36497		4	1
10988	A36498		4	1
10988	A36499		4	1
10988	A36615		7	31
10988	A36717	2815-01-106-4695	11	4
10988	A36718		11	5
10988	A36815	2815-00-223-4918	7	7
10988	A36902		2	16
10988	A37149	2590-01-100-9285	2	17
10988	A37753	4320-01-261-2610	30	9
10988	A37842	4710-00-097-7705	15	20
10988	A37844	4710-00-172-5622	15	22
10988	A37846	4710-00-097-7712	15	23
10988	A37848	4710-00-097-7711	15	24
10988	A38083	5330-00-162-3753	30	8
10988	A38084		30	1
10988	A38160		15	9
10988	A38161	4730-00-414-8397	15	14
10988	A38181	3040-00-223-4925	7	25
10988	A38188		14	3
10988	A38372	2815-00-054-6945	10	1

## CROSS-REFERENCE INDEXES

CAGEC	PART NUMBER	PART NUMBER INDEX		FIG.	ITEM
			STOCK NUMBER		
10988	A38385			2	30
10988	A38390		5330-00-439-4995	4	16
10988	A38422		2815-00-172-1870	7	13
10988	A38423		2815-00-001-0022	7	14
10988	A38644		4730-00-470-6736	15	2
10988	A38931		3020-00-172-5619	9	6
10988	A38943			2	10
10988	A39046		5310-00-414-9746	3	2
10988	A39047			3	1
10988	A39048			3	5
10988	A39049			3	4
10988	A39110		5330-00-417-0525	8	8
10988	A39113			4	15
10988	A39132		5315-00-480-4433	4	5
10988	A39188			4	10
10988	A39268		2815-00-223-4929	3	14
10988	A39288			4	6
10988	A39321			10	19
10988	A39896		2815-01-100-9275	10	2
10988	A41852			17	7
10988	A42315			24	10
10988	A43030		5330-00-008-5967	7	8
10988	A43869		5330-00-901-0749	18	108
10988	A44083		3120-01-102-9942	6	9
10988	A44369		5340-01-067-8900	16	4
10988	A44710		3040-00-980-2285	18	7
10988	A44758		5330-00-484-1769	KITS	
10988	A46351			2	15
10988	A46382		2815-01-102-8842	KITS	
10988	A50975		3120-01-102-5648	6	6
10988	A50976			6	6
10988	A50977			6	6
10988	A50978			6	6
10988	A50979			6	6
41625	A51001-032		5315-00-839-2326	97	7
10988	A51084		3040-01-064-8863	7	29
10988	A51114		5340-00-558-1033	3	3
10988	A51148		2815-00-449-8661	7	26
10988	A51149		2815-00-467-0578	7	28
10988	A51271		5307-00-558-1820	7	22
10988	A51339		5330-00-405-8947	4	17
10988	A51500		5307-00-556-9797	3	15
10988	A51649			8	3
10988	A51784		4710-00-394-2714	15	15
10988	A51904		5310-00-106-9927	6	11
10988	A51908		5340-01-064-8817	8	5
10988	A51912			6	10
10988	A51914		5306-01-102-2649	6	12



CROSS-REFERENCE INDEXES

CAGEC	PART NUMBER	PART NUMBER INDEX		FIG.	ITEM
			STOCK NUMBER		
10988	A51916		5331-01-101-8172	2	20
10988	A58608		5330-00-358-0286	11	7
10988	A58709		5340-00-155-3198	15	19
63803	A5900-144		2990-01-106-8339	60	14
10988	A59077		5307-00-432-8471	47	13
10988	A59516		5342-01-121-8208	1	4
10988	A61430		5330-01-321-6630	81	16
10988	A62070			81	10
10988	A65544			78	103
10988	A7085		5310-00-440-9934	30	10
81346	A733S-102CFG		4730-00-196-1497	63	2
10988	A77424		5342-01-318-3357	2	37
10988	A77472		3120-01-299-8339	4	24
10988	A77473			4	25
10988	A77474			4	24
10988	A77475		3120-01-329-4031	4	25
10988	A77476			4	24
10988	A77477			4	25
10988	A77478			4	24
10988	A77479			4	25
10988	A77512		4730-01-142-8524	26	45
15434	A77673		5330-01-394-3025	11	12
10988	A77720			26	73
10988	A77775			17	6
10988	A77782			2	44
10988	A77783			3	20
10988	A77889			4	31
				8	41
10988	A77890			4	32
10988	A77895			4	25
10988	A77902			7	42
				7	60
10988	A77994			KITS	
78500	A8-3235Z884			68	15
				70	15
25567	B-0611		5305-00-269-3219	8	20
				30	7
				30	11
73848	BB06GF06X06-030		4720-01-101-5239	80	24
57526	BB1142B		5365-00-386-9554	67	32
				69	32
57526	BB1239A		3110-00-142-4387	67	25
				69	25
57526	BB4616		3110-00-100-0586	68	42
				70	42
12658	BF836K3		2910-00-847-9503	23	2
12658	BF863		2910-00-373-1565	24	5
55880	BL534		3020-01-102-5747	97	43

CROSS-REFERENCE INDEXES

CAGEC	PART NUMBER	PART NUMBER INDEX		FIG.	ITEM
			STOCK NUMBER		
08108	BXANSI1251		6240-00-019-0877	40	5
92865	B125417			75	6
80204	B1821BH025C075N		5305-00-068-0508	4	12
				46	41
				87	4
80204	B1821BH025C125N		5305-00-068-0509	10	3
				74	20
80204	B1821BH025C175N		5305-00-071-2510	21	39
				85	22
				85	26
80204	B1821BH025C375N		5305-00-071-2518	46	44
80204	B1821BH031C150N		5305-00-226-4831	102	28
80204	B1821BH031C175N		5306-00-226-4832	85	16
80204	B1821BH038C075D		5305-00-115-9526	8	6
				8	16
				14	18
				21	16
				26	17
				26	24
80204	B1821BH038C075D		5305-00-115-9526	27	8
				28	1
				29	1
				32	13
				40	11
				46	26
				49	11
				62	16
				73	4
				76	16
				76	17
				76	33
				80	80
				86	11
				87	19
				96	47
				102	52
				102	57
80204	B1821BH038C125N		5305-00-068-0511	8	25
				28	21
				43	1
				46	22
				48	1
				48	8
				75	34
				83	8
				85	10
				86	4
				97	42

## CROSS-REFERENCE INDEXES

CAGEC	PART NUMBER	PART NUMBER INDEX		FIG.	ITEM
		PART NUMBER	STOCK NUMBER		
80204	B1821BH038C150N	5305-00-725-2317	8	22	
			14	1	
			27	11	
			28	26	
			62	4	
			63	17	
			86	20	
104	14				
80204	B1821BH038C175N	5305-00-821-3869	47	1	
80204	B1821BH038C200N	5305-00-782-9489	8	9	
			34	14	
80204	B1821BH038C300N	5305-00-846-5703	8	21	
			26	7	
			30	17	
			32	8	
			97	33	
80204	B1821BH038C350N	5305-00-781-3927	7	9	
			7	20	
80204	B1821BH038C375N	5305-00-990-8632	58	1	
80204	B1821BH038F150N	5305-00-269-3240	47	14	
80204	B1821BH044C075N	5305-00-071-1784	52	12	
80204	B1821BH044C113N	5305-00-071-1787	36	50	
80204	B1821BH044C113N	5305-00-071-1787	48	52	
			74	2	
80204	B1821BH044C150N	5305-00-071-2055	52	8	
			61	18	
			67	4	
			68	33	
			69	4	
			70	33	
80204	B1821BH044C175N	5305-00-071-2056	71	19	
80204	B1821BH044C225N	5305-00-071-2058	67	2	
			69	2	
80204	B1821BH044C250N	5305-00-071-2059	57	1	
80204	B1821BH044F150D	5305-00-914-6133	5	13	
80204	B1821BH050C150N	5305-00-071-2069	67	3	
			69	3	
			79	43	
			82	8	
			83	15	
			87	2	
80204	B1821BH050C175N	5305-00-071-2070	28	24	
			95	25	
80204	B1821BH050C225N	5305-00-071-2072	84	9	
80204	B1821BH050C325N	5305-00-071-2076	60	5	
80204	B1821BH050C350N	5305-00-071-2077	60	23	
80204	B1821BH050C450N	5305-00-071-2081	2	31	
80204	B1821BH050F150N	5305-00-719-5221	67	38	

## CROSS-REFERENCE INDEXES

CAGEC	PART NUMBER	PART NUMBER INDEX		FIG.	ITEM
			STOCK NUMBER		
				69	38
				103	22
80204	B1821BH056C175N		5305-00-716-7454	65	6
80204	B1821BH063C250N		5305-00-724-7224	1	10
80204	B1821BH063C350N		5305-00-724-7247	1	1
80204	B1821BH063F175N		5305-00-726-2550	81	21
80204	B1821BH075C150N		5305-00-900-1118	47	10
80204	B1821BH075C275N		5305-00-947-4353	84	3
80204	B1821BH075C325N		5305-00-947-4355	97	13
80204	B1821BH075F250N		5305-00-762-6041	95	3
				99	17
96105	B190038		4730-00-289-5176	30	21
51588	B20L		3120-00-913-2456	83	2
				103	4
				103	14
3D6E9	B52-333H268		2530-01-296-8458	67	17
				69	17
78500	B53-333H268			67	13
				69	13
71041	B812-14		3120-01-102-0378	62	11
78500	B993235884		2520-01-278-3615	68	9
				70	9
45225	CAS-1704		5120-01-220-9439	105	1
45225	CAS-1704-1		5120-01-220-9440	105	3
10988	CASD35009			1	2
45225	CAS1704-2		5120-01-224-4887	105	2
76005	CB-1120-3		5340-01-157-1009	28	30
99539	CBM21389		5310-00-582-5965	5	6
				5	18
				10	4
				20	6
				22	2
				74	28
				85	7
				85	9
				85	18
				87	20
75272	CCV-0917		5340-00-005-0917	71	2
75272	CCV0617		5340-00-414-8593	76	19
92563	CFH-13/4-SB			97	48
0T0Y2	CME1998432		2920-00-278-1044	34	15
75272	COV-0513		5340-00-414-9846	80	12
75272	COV-0613		5340-00-425-6432	26	23
				46	29
75272	COV-1311		5340-01-105-2271	45	27
75272	COV-1313		5340-00-404-4101	46	28
75272	CP-15		5340-01-203-8677	58	8
78500	CP62N-HWD		2520-00-871-6818	64	4

CROSS-REFERENCE INDEXES

CAGEC	PART NUMBER	PART NUMBER INDEX		FIG.	ITEM
			STOCK NUMBER		
				65	9
				66	3
80201	CR-31284		5330-01-546-5447	67	37
				69	37
3D6E9	CSH6-24-20		5305-00-148-3797	64	2
				65	18
				66	13
52793	CW7435-57C		5310-00-820-6653	14	12
75272	C0-1813Z1		5340-01-104-5273	7	32
75272	C0V0413		5340-00-448-1795	25	3
				45	24
75272	C0V0913Z1		5340-00-404-4169	46	27
				67	44
				69	44
				76	32
73821	C1100-125-3000M		5360-01-144-7446	60	21
78500	C3121N456-S			67	8
				69	8
76359	C3472-1			88	6
66295	C36PS		4730-00-909-8627	21	25
				28	8
				80	22
78500	D-140-FSHX-25		2520-01-196-8012	67	1
				69	1
10988	D-33552		5365-01-227-9910	102	27
10988	D-43831		5360-01-105-2254	96	14
10988	D-44841		5315-01-110-8010	95	29
84760	DB0431AL3813		2910-01-114-8608	18	1
70960	DCD36-3			65	17
				66	11
78500	DC62N1		5330-00-117-0085	KITS	
98890	DX175		3110-00-554-3184	48	5
				48	19
10988	D147334		5930-01-303-6843	43	5
10988	D150010		2540-01-069-6690	88	11
00510	D2NN7A247A			58	18
10988	D25277		5325-00-420-3860	81	22
10988	D25279		5325-00-420-3858	95	28
10988	D26918			48	31
				48	39
				83	44
10988	D28266		5310-01-057-8077	64	9
10988	D30930		3120-00-111-2280	95	6
10988	D30933		3120-00-111-2253	83	30
23926	D34071			63	12
10988	D34359			81	14
10988	D34666			47	11
10988	D34668		5310-01-086-0894	83	20

CROSS-REFERENCE INDEXES

CAGEC	PART NUMBER	PART NUMBER INDEX		FIG.	ITEM
			STOCK NUMBER		
10988	D36434			83	27
10988	D36478			83	33
10988	D36968			81	8
				99	9
10988	D36969		5330-00-411-9151	95	19
10988	D37732		5310-00-026-3037	82	10
10988	D38774			97	29
10988	D39023		5310-01-161-4014	101	38
10988	D40471		5340-01-088-8921	46	23
				62	15
10988	D41165			102	56
10988	D52275			28	12
10988	D63294		5930-01-067-7382	42	13
10988	D63931			1	3
10988	D64050		5310-01-084-9176	61	8
10988	D64267			20	3
				22	8
10988	D73687		3010-01-106-4235	68	34
				70	34
10988	D76195		5365-01-241-5163	27	27
10988	D87188		5330-01-104-4563	KITS	
10988	D95141			81	9
				99	8
45152	EE-101241		5999-01-085-6244	45	14
45152	EE-101242		5999-01-081-9032	46	16
02978	ERNA245		5310-00-584-5272	28	23
				41	3
				71	4
				79	42
				82	5
				83	13
02978	ERNA245		5310-00-584-5272	84	8
				87	16
				88	13
				89	7
				95	26
				97	11
10988	E105010		2520-01-103-4309	51	62
10988	E114264		3040-01-102-5745	49	17
10988	E114272		2815-01-104-0709	48	51
24617	E8914-8		6240-00-643-0687	38	3
94988	FC602		5310-00-275-6635	76	25
63477	FC603F		5310-00-481-6573	76	27
01276	FC662*12BLK-RL		4720-01-093-3561	BULK	2
63477	FD21083		2530-00-758-0039	73	11
81348	FFB171/04J13A2E		3110-00-554-3246	51	15
81348	FFB171/08J11E2E		3110-00-554-3450	51	28

## CROSS-REFERENCE INDEXES

CAGEC	PART NUMBER	PART NUMBER INDEX		FIG.	ITEM
			STOCK NUMBER		
2Y894	FFG2001T		4820-01-013-9403	80	16
70417	FF718-1		3120-00-661-5133	94	5
				94	9
				94	12
				94	15
87946	FMN6		3130-01-102-0433	87	14
02249	FS-251-2AOG			102	6
78500	FSH12-192			73	1
18265	FWG06-5012		2940-01-321-1471	21	4
44185	F101150		4730-00-871-6729	20	2
				22	7
				67	45
				69	45
76359	F140003TB		2540-01-008-0726	88	1
76359	F2064-1			88	3
76359	F2064-2			88	10
76359	F4033-7			88	5
76359	F620401AS		2540-01-008-6049	88	4
96105	F68200		4730-00-591-3405	67	41
				69	41
00365	F98		5305-00-068-0502	5	5
				10	23
				34	3
				45	23
				87	13
60380	G-403-Q			78	34
				78	60
18265	GAX00-1966		4310-00-190-0983	21	1
24617	GL5939723		6220-00-695-1107	39	9
57526	GTB2420		4730-00-359-2324	7	4
10988	G100441		3040-01-248-5109	95	7
10988	G100442		3040-01-081-1625	95	11
10988	G100444		5330-01-086-8213	95	9
10988	G100449		4320-01-090-3266	95	8
				98	38
10988	G100708			99	11
				99	15
10988	G100713			99	13
10988	G100714			99	12
				103	20
10988	G101127			95	22
10988	G101837		2805-01-008-6076	81	19
10988	G101994			98	12
10988	G101995			98	13
10988	G102128		5307-01-137-7136	8	1
10988	G102288		5330-01-168-1935	95	10
10988	G102289		5330-01-101-8174	99	14
10988	G102424		3120-01-129-2780	95	21

CROSS-REFERENCE INDEXES

CAGEC	PART NUMBER	PART NUMBER INDEX		FIG.	ITEM
			STOCK NUMBER		
10988	G102569		5340-01-191-7768	95	13
				95	20
				98	5
				98	19
				98	32
				99	7
				103	9
10988	G103208			98	25
10988	G103216		3040-01-101-1823	98	8
10988	G103218			98	10
			3040-01-206-0893	98	16
10988	G103221		3040-01-212-2058	98	2
10988	G103222			98	4
10988	G103223			98	6
				98	35
10988	G103232		3040-01-101-3726	99	1
10988	G103233			99	2
10988	G103238		5340-01-102-3058	99	10
10988	G103241		3040-01-101-7461	103	1
10988	G103242			103	2
10988	G103247		3120-01-101-9511	103	12
10988	G103255			99	6
10988	G103257			103	8
10988	G103285			98	26
10988	G103286			98	28
10988	G103461			98	17
			5330-01-211-1517	98	20
10988	G103462			98	29
10988	G103475		3040-01-101-2560	98	37
10988	G103480			98	31
10988	G103482			98	33
10988	G103483			98	34
10988	G103550		3040-01-242-7149	95	4
10988	G103557		5330-01-255-9652	95	12
10988	G103558			95	14
10988	G103559			95	15
10988	G103569			103	5
10988	G103727		3040-01-101-7460	81	1
10988	G106131			103	16
				103	19
10988	G107665		4320-01-222-4508	KITS	
10988	G107906		3040-01-101-3004	98	1
10988	G107912			98	11
				98	21
				98	30
			3040-01-101-1578	KITS	
10988	G109055			98	22
10988	G109452		2590-01-081-1389	KITS	



CROSS-REFERENCE INDEXES

CAGEC	PART NUMBER INDEX		FIG.	ITEM
	PART NUMBER	STOCK NUMBER		
10988	G11271		32	1
10988	G11334		10	21
10988	G11335		10	10
10988	G11336		10	17
10988	G11337		10	26
10988	G11338		10	27
10988	G11339	3020-00-848-5567	30	14
10988	G11716	2520-01-340-9256	5	4
10988	G11717		7	17
10988	G11726	3120-00-172-4206	8	18
10988	G11727		8	14
10988	G11728		8	12
10988	G11729		8	12
10988	G11730		8	12
10988	G11731		8	12
10988	G11732		8	11
10988	G11746		8	10
10988	G11748		10	22
10988	G11852	3020-00-470-6360	8	13
10988	G11883		7	23
3D6E9	G16-3200-S-1111/	2520-01-204-2582	68	1
			70	1
10988	G2039		10	5
10988	G2068	2815-01-101-4707	3	8
10988	G2069	2815-00-223-4930	3	9
10988	G2076	3020-00-399-1135	17	4
10988	G2100	3040-01-101-1846	7	24
10988	G2101		7	30
10988	G2109		10	13
10988	G2115		10	8
10988	G2126		2	27
10988	G2127		2	29
10988	G2128		2	28
10988	G2144		29	3
10988	G32122	5330-00-492-3042	95	17
10988	G32126		98	14
10988	G32129		99	5
			103	7
10988	G32317	5310-00-451-1690	95	2
			99	16
10988	G33140		103	17
10988	G33955		103	10
10988	G34299	5365-01-057-0253	95	16
10988	G34816	4730-01-222-0437	81	6
			81	7
10988	G34817		81	18
10988	G34819	3040-01-111-5680	KITS	
10988	G34954		81	13

CROSS-REFERENCE INDEXES

CAGEC	PART NUMBER	PART NUMBER INDEX		FIG.	ITEM
			STOCK NUMBER		
10988	G34959			81	2
10988	G35272			81	15
10988	G35372			103	11
10988	G35378		3040-01-111-5681	KITS	
86343	G42		5330-00-250-2156	48	50
10988	G46702			6	5
10988	G46851			7	18
10988	G46872		5330-00-097-7722	14	9
10988	G47079		2815-00-223-4926	7	11
10988	G48500			10	15
10988	G48501		5360-00-458-8455	7	27
10988	G49065			7	15
10988	G49070			2	22
10988	G49404			2	34
10988	G49608			2	18
10988	G49653			10	6
10988	G49654			10	12
10988	G49660			8	15
10988	G49672			10	20
99699	HD54-24-19PN			45	12
99699	HD56-24-19SN			46	17
74069	HF701		2940-01-038-2321	57	5
77640	HGA012014			78	22
4L828	HGA013003		2530-01-099-3045	78	61
77640	HGA013006			78	15
77640	HGA014000			78	11
77640	HGA015001			78	13
77640	HGA016002			78	47
77640	HGA018001			78	12
77640	HGA28015-A2-1050		2530-01-103-3430	78	1
77640	HGA287005		4320-01-106-7118	78	14
60038	HM-803110		3110-00-691-2512	68	43
				70	43
60038	HM-803146		3110-00-691-2511	68	45
				70	45
91816	HV22-24		4820-01-120-4532	13	2
08752	H2-66-231		5340-00-237-8276	79	7
77220	H206		2815-00-288-4869	7	19
81718	H2525M		5310-00-637-9541	21	14
				26	15
				26	22
				27	6
				28	2
				28	18
81718	H2525M		5310-00-637-9541	29	2
				30	6
				30	16
				32	12

CROSS-REFERENCE INDEXES

CAGEC	PART NUMBER	PART NUMBER INDEX		FIG.	ITEM
		PART NUMBER	STOCK NUMBER		
				34	13
				39	13
				40	10
				43	3
				46	24
				47	2
				48	2
				48	9
				49	10
				51	26
				58	2
				62	6
				63	15
				72	12
				73	3
				75	33
				76	15
				80	77
				83	7
				83	39
				85	4
				86	2
				87	18
				96	37
				97	41
				102	49
				102	54
				104	16
10988	H335976		5925-01-262-9032	36	37
10988	H342774		5930-01-115-4244	42	16
10988	H371849		6210-01-175-1091	36	7
10988	H430900		5340-01-102-7667	80	79
10988	H461			28	49
73287	IHP115		5315-00-829-8334	25	4
81343	JAEJ1508		4730-00-908-3193	52	21
				80	3
60380	JD52328		3120-01-101-1425	78	56
3D6E9	JM511910		3110-01-005-6653	68	50
				70	50
10988	J280911			7	53
81343	J514		4730-01-101-9541	100	15
				101	15
81343	J514 4-4 140239C			22	12
81343	J514 8-6 070102C		4730-00-813-9611	80	50
	A				
76005	J7153-1		5365-00-020-8588	28	13
76005	J8006-101		2510-01-292-1611	1	19
10988	J800681			6	13

## CROSS-REFERENCE INDEXES

CAGEC	PART NUMBER	PART NUMBER INDEX		FIG.	ITEM
			STOCK NUMBER		
10988	J802998			26	57
10988	J804930			6	13
10988	J804931			6	13
10988	J804932			6	13
10988	J804940			4	24
10988	J900068		3120-01-294-9503	2	52
10988	J900227		5305-01-241-6217	9	13
10988	J901395		5305-01-192-5677	5	27
10988	J902425		5310-01-384-6040	11	18
10988	J903242		3120-01-294-2202	2	54
10988	J903380		5330-01-324-2522	15	39
10988	J903475		5330-01-330-9560	8	37
10988	J904166		2815-01-262-3390	2	35
10988	J904230		4730-01-238-3942	11	20
10988	J904340			14	22
10988	J905427		3020-01-292-1637	5	25
10988	J905820			4	22
10988	J906619		4730-01-292-4386	12	11
10988	J906697		5330-01-314-0902	29	10
10988	J907998		5305-01-263-2708	8	32
10988	J908616		2940-01-248-7288	12	18
10988	J909356		5330-01-267-2985	16	13
10988	J910248		4730-01-426-4687	5	20
10988	J911446		4730-01-373-4098	20	14
10988	J911638		4730-01-331-2913	11	16
10988	J912220		5330-01-243-9455	27	37
10988	J912473		5330-01-426-4703	5	32
10988	J913192		5330-01-102-0347	79	40
10988	J914868		5340-01-350-8262	8	46
10988	J915787		5365-01-291-9469	12	12
10988	J918188		5310-01-425-5807	20	31
10988	J918192		5310-01-425-5806	20	11
				20	16
				20	18
10988	J918954		2940-01-393-8221	12	16
10988	J920855		5305-01-501-8824	15	30
10988	J920867		2815-01-305-7883	7	54
10988	J923331		5330-01-190-1904	29	6
10988	J924725			20	15
10988	J925171		5340-01-425-5808	26	51
10988	J925234		5340-01-271-2496	5	30
10988	J927633			15	37
10988	J928981			26	72
10988	J930573			16	14
10988	J931397			19	1
10988	J932321			42	11
10988	J934486		5330-01-192-2037	4	34
10988	J936186			11	10

## CROSS-REFERENCE INDEXES

CAGEC	PART NUMBER	PART NUMBER INDEX		FIG.	ITEM
			STOCK NUMBER		
10988	J936318		2910-01-373-4583	20	23
10988	J937028			10	29
10988	J938153		5330-01-500-2187	14	23
10988	J939570		5305-01-500-2185	20	13
10988	J944593			14	25
02249	K-20-4			90	5
02249	K-28062		5330-01-113-5706	KITS	
59556	K-500-PC-0001		5315-00-842-3044	62	17
				71	13
02249	K-6030-A		4820-01-102-6573	KITS	
02249	K-6035-A		5330-01-012-2288	KITS	
02249	K-6125		4820-01-105-9925	KITS	
02249	K-6132		4820-01-106-4053	KITS	
30327	KF04-02PS		4730-00-595-1078	67	46
				69	46
13174	KF04-02RS		4730-01-058-2323	67	42
				69	42
78500	KIT9112		2530-01-124-8844	KITS	
02249	K23025		5360-01-102-9695	102	9
02249	K6032		5330-01-032-3168	KITS	
77640	K67241			78	70
77640	K67242		2530-01-172-2719	78	83
77640	K67292			78	2
77640	K68107			78	24
77640	K68108			78	18
77640	K68112			78	21
10988	L-101637		6680-01-104-0899	42	7
10988	L-101881		2990-01-103-3391	27	1
10988	L-103592		5307-01-105-9449	61	9
10988	L-103663		4720-01-106-0317	76	6
10988	L-104128		4710-01-103-3447	52	17
10988	L-112956		2530-01-133-7615	77	4
10988	L-60113		5315-01-110-8005	81	23
10988	L-78472		4720-01-106-1742	76	31
46717	LA-361-8		6240-00-044-6914	39	15
61112	LP-2299-1		5342-00-269-0281	25	11
61112	LP-4821-1			25	13
78280	LP2287		5307-00-721-4341	25	16
78280	LP2290		5310-00-487-5329	25	14
61112	LP3239-60			25	10
61112	LP3904			25	18
78280	LP535		2910-00-646-9727	25	19
77326	LS220			36	22
10988	L100729			60	17
10988	L100766			34	8
10988	L100862		6150-01-114-6622	44	5
10988	L100960		4730-01-222-0908	79	5
10988	L101052		4720-01-101-2584	28	10

CROSS-REFERENCE INDEXES

CAGEC	PART NUMBER	PART NUMBER INDEX		FIG.	ITEM
			STOCK NUMBER		
10988	L101361		4730-01-101-3815	23	3
10988	L101450		3930-01-103-9132	97	34
10988	L101486			47	9
10988	L101491			83	4
10988	L101500		3040-01-107-8261	71	6
10988	L101567		5340-01-173-5648	74	14
10988	L101605		4320-01-124-4130	79	1
10988	L101689			74	6
10988	L101690			74	4
10988	L101710			83	5
10988	L101725		3020-01-101-9557	96	25
10988	L101727		3020-01-101-7413	97	27
10988	L101729			22	3
10988	L101751		5365-01-102-1945	96	24
10988	L101772			83	31
10988	L101773			104	1
10988	L101792			97	36
10988	L101801		3120-01-102-1927	97	30
10988	L101844		5365-01-171-8054	96	18
				97	8
10988	L101874		4720-01-113-2040	21	24
10988	L101877		6680-01-100-7437	104	2
10988	L101879			97	31
10988	L101888			97	12
10988	L101902		5340-01-105-2192	97	4
10988	L101909		3930-01-168-9546	97	3
10988	L101919			97	28
10988	L101974		5925-01-105-0928	36	40
10988	L101993		5925-01-105-0926	36	35
10988	L101994		5925-01-105-0927	36	25
10988	L102542		4710-01-101-0183	22	15
10988	L102543			22	9
10988	L102549		5930-01-113-5919	42	1
10988	L102555		5330-01-103-1788	22	4
10988	L102599		3020-01-220-2299	96	38
10988	L102604		5315-01-102-1949	97	6
10988	L102605		4730-01-228-3535	100	2
				101	2
10988	L102625			60	7
10988	L102627			60	22
10988	L102637		2520-01-105-7088	47	3
10988	L102648			96	13
10988	L102649		4720-01-101-5249	100	1
				101	1
10988	L102669			83	24
10988	L102674			96	40
				97	21
10988	L102677			96	20

## CROSS-REFERENCE INDEXES

CAGEC	PART NUMBER	PART NUMBER INDEX		FIG.	ITEM
			STOCK NUMBER		
10988	L102680			83	29
10988	L102687		5306-01-101-8521	96	31
10988	L102688		3930-01-168-9545	97	23
10988	L102690		2510-01-185-3881	82	1
10988	L102694			100	8
				101	8
10988	L102695		4710-01-210-0482	100	5
				101	5
10988	L102703			82	3
10988	L102711			100	24
				101	24
1BS00	L102712		4710-01-222-0430	100	21
				101	21
10988	L102732		3020-01-161-7799	96	39
				97	19
10988	L102738		3040-01-115-0904	97	15
10988	L102741		2510-01-219-2167	86	23
10988	L102743			86	10
10988	L102745			86	9
10988	L102746			86	15
10988	L102747			86	14
10988	L102749		4720-01-101-5250	100	29
				101	29
10988	L102750		4720-01-101-5251	100	30
				101	30
10988	L102751		4720-01-101-5254	100	14
				101	14
10988	L102753		4720-01-101-5252	100	28
				101	28
10988	L102754		4720-01-101-5224	100	25
				101	25
10988	L102763			100	11
				101	11
10988	L102764		4710-01-217-4768	100	10
				101	10
10988	L102765			100	17
				101	17
10988	L102766		4710-01-222-7757	100	16
				101	16
10988	L102780			36	51
10988	L102791			90	3
10988	L102792		5315-01-102-1948	95	23
10988	L102797		5365-01-266-4958	97	18
10988	L102816			27	4
10988	L10283		4730-00-435-9369	14	16
				25	2
10988	L102863			80	28
10988	L102872			87	9

## CROSS-REFERENCE INDEXES

CAGEC	PART NUMBER	PART NUMBER INDEX		FIG.	ITEM
			STOCK NUMBER		
10988	L102873		2590-01-222-0290	38	1
10988	L102885		6150-01-221-7844	38	6
10988	L102886			36	31
10988	L102899			71	18
10988	L102921			85	2
10988	L102958		2930-01-101-7427	28	27
10988	L102967			28	4
10988	L102985		2510-01-215-1700	85	20
10988	L102997			85	6
				85	21
10988	L102998		5340-01-266-9227	85	25
10988	L103015		6150-01-115-0858	44	3
10988	L103016		5995-01-100-9292	45	1
10988	L103017		5995-01-101-1551	37	4
10988	L103019		6150-01-115-0846	37	1
10988	L103033		2540-01-158-8805	84	1
10988	L103034		2930-01-101-3047	28	7
10988	L103039		5340-01-229-0772	28	3
10988	L103168			94	6
10988	L103170			94	10
10988	L103172			94	13
10988	L103174			94	16
10988	L103200		4720-01-103-8947	76	18
10988	L103202			76	13
10988	L103203		4710-01-171-6971	76	11
10988	L103206			76	23
1LAL1	L103207		4710-01-171-6972	76	21
10988	L103208			76	3
10988	L103209		4710-01-171-5198	76	1
10988	L103211		4710-01-172-0884	76	7
10988	L103211.			76	9
10988	L103222			102	16
10988	L103223		4710-01-222-7756	102	15
10988	L103224			80	45
10988	L103225		4710-01-257-1650	80	42
10988	L103226			80	41
1LAL1	L103227		4710-01-257-1651	80	38
10988	L103238		3040-01-278-3650	94	4
10988	L103239			94	8
10988	L103240		3040-01-254-9916	94	11
10988	L103241		3040-01-278-3651	94	14
10988	L103243			36	54
10988	L103246			80	55
10988	L103247		2530-01-239-7266	80	54
10988	L103248			80	59
10988	L103249		4710-01-263-7286	80	58
10988	L103250			80	36
10988	L103251		4710-01-257-8940	80	33



## CROSS-REFERENCE INDEXES

CAGEC	PART NUMBER INDEX		FIG.	ITEM
	PART NUMBER	STOCK NUMBER		
10988	L103252		80	32
10988	L103253	4710-01-252-2727	80	29
10988	L103282		80	47
10988	L103283		80	46
10988	L103284		102	30
10988	L103285	4710-01-222-7754	102	29
10988	L103299		28	5
10988	L103336		80	75
10988	L103337	4710-01-270-9804	80	72
10988	L103338	4720-01-101-5236	102	47
10988	L103339		102	46
10988	L103364	4720-01-101-5244	102	58
10988	L103365	4720-01-101-5241	102	39
10988	L103366	4720-01-101-5242	102	37
10988	L103367	4720-01-101-5245	102	20
61125	L103368	4720-01-101-5240	102	41
10988	L103385	5340-01-105-2267	62	5
10988	L103388		102	2
10988	L103401	4010-01-163-6006	84	4
10988	L103442	5360-01-103-0251	74	7
10988	L103476	5340-01-309-1574	44	8
10988	L103477	5315-01-101-8216	83	41
10988	L103506	4730-01-172-2677	102	42
10988	L103508	4720-01-101-5246	102	21
10988	L103512	4720-01-101-5243	102	43
10988	L103539		62	10
10988	L103593		61	1
10988	L103595		61	2
10988	L103596		61	7
10988	L103599		61	19
10988	L103600		80	18
1LAL1	L103601	4710-01-257-2648	80	17
10988	L103602		80	8
10988	L103603	4710-01-270-9805	80	7
10988	L103638		74	13
10988	L103692	3040-01-301-6036	62	9
10988	L103727		63	11
10988	L103728		63	10
10988	L103729		63	5
10988	L103730	4710-01-299-4150	63	4
10988	L103731	4720-01-104-4032	63	8
10988	L103754	4720-01-101-5238	80	25
10988	L103776		97	40
10988	L103919	2510-01-157-7996	86	22
10988	L103921		87	10
10988	L103923		36	63
10988	L103924		36	62
10988	L103925		36	61

## CROSS-REFERENCE INDEXES

CAGEC	PART NUMBER INDEX		FIG.	ITEM
	PART NUMBER	STOCK NUMBER		
10988	L103926		36	60
10988	L103927		36	59
10988	L103928		36	58
10988	L103929		36	57
10988	L103930		36	56
10988	L103931		36	55
10988	L103932		82	15
10988	L103933		36	53
10988	L103934		36	52
10988	L103935		87	12
10988	L103936		83	18
10988	L103937		96	8
10988	L103938		83	34
10988	L103939		86	24
10988	L103941		96	21
10988	L103942		83	10
10988	L103943		86	13
10988	L103944		104	13
10988	L103945		83	25
10988	L103946		28	25
15667	L103947	2590-01-218-4835	83	35
10988	L103962	5365-01-102-0775	97	2
10988	L103982	2510-01-215-3301	83	11
10988	L103993		86	21
10988	L104008		82	6
10988	L104014		82	11
10988	L104018	5315-01-101-8217	96	17
10988	L104019	5340-01-102-1988	96	16
10988	L104049	4820-01-213-9579	80	69
10988	L104053		62	2
10988	L104074		82	13
10988	L104075		62	8
10988	L104080	5340-01-102-5861	89	5
10988	L104127		52	18
10988	L104131	4730-01-101-7364	100	31
10988	L104132	4720-01-101-5247	102	40
10988	L104133	4720-01-101-5248	102	38
10988	L104167	2540-01-101-1636	89	4
10988	L104168	2590-01-187-6517	89	3
10988	L104197	5310-01-102-5587	96	30
10988	L104212		60	2
10988	L104249		42	1
10988	L104265	4710-01-229-2826	21	2
10988	L104297		83	36
10988	L104298		104	11
10988	L104387	5365-01-109-4251	96	9
10988	L104714	4720-01-159-7979	20	4
10988	L104717	2510-01-169-1989	44	2

## CROSS-REFERENCE INDEXES

CAGEC	PART NUMBER	PART NUMBER INDEX		FIG.	ITEM
			STOCK NUMBER		
10988	L104840		2990-01-212-8303	27	17
				27	22
10988	L104841		5340-01-160-2154	27	14
				27	39
10988	L104941			104	19
10988	L105181-RH		3930-01-223-3687	96	4
10988	L105182		3930-01-168-9548	96	6
10988	L105492		5340-01-333-5292	88	15
10988	L107964		5310-01-151-9290	96	42
10988	L108029			46	59
10988	L109022			97	39
10988	L111030			26	34
10988	L111149		4720-01-159-8638	102	60
10988	L111150		4720-01-159-7694	102	62
10988	L111276		3020-01-172-2787	96	35
10988	L111415		3930-01-168-9547	96	5
10988	L111421		3020-01-159-7835	96	44
10988	L111987		2590-01-211-1089	26	18
10988	L112126		5307-01-292-1484	5	8
10988	L11342		5925-01-102-3630	34	10
10988	L114058			46	65
10988	L114161			78	91
10988	L11465		5365-01-208-6854	85	14
10988	L116224			46	67
10988	L116326			46	55
10988	L116350		5315-01-275-3160	83	32
10988	L116350 AND 131- 62		3040-01-120-8548	96	51
10988	L118485			44	6
10988	L124024		4720-01-305-5904	21	26
10988	L124167			46	35
10988	L124339		4720-01-305-9826	20	29
10988	L124339-09			22	18
10988	L12437		3040-00-432-2055	26	28
10988	L124500			44	5
10988	L124799			46	71
10988	L124800			46	45
10988	L126068			46	36
10988	L126069			46	66
10988	L126074			46	47
10988	L126079			46	63
10988	L13111			61	3
10988	L13809			29	14
10988	L14542		6150-01-114-6623	44	6
10988	L36258			96	34
10988	L36259		3930-01-171-4504	KITS	
1N365	L36260		3930-01-171-4503	KITS	
10988	L40793		2920-01-084-0500	34	1

CROSS-REFERENCE INDEXES

CAGEC	PART NUMBER	PART NUMBER INDEX		FIG.	ITEM
			STOCK NUMBER		
10988	L47224			83	28
10988	L47997		5340-01-057-8075	83	38
10988	L48916		2520-01-013-9393	65	1
10988	L49736			71	17
10988	L50641			28	20
10988	L53739		4820-01-056-2935	22	11
10988	L58147			102	51
10988	L60008		5305-01-102-0311	83	19
10988	L60072		3010-00-598-9546	65	7
10988	L60099		5315-01-101-8213	83	1
10988	L60129			94	17
10988	L60151		2940-01-012-4888	21	23
10988	L60172			94	3
10988	L60186			67	49
				69	49
10988	L60200			83	21
10988	L60302		5315-01-101-8215	81	24
10988	L60451			67	43
10988	L60490		5975-01-006-2434	36	45
10988	L60497			80	6
10988	L60515			69	43
10988	L60520			80	23
10988	L60551		3120-01-102-0379	83	22
10988	L60747		4710-01-159-7977	101	34
10988	L60749		4710-01-159-9811	101	33
10988	L60751		4730-01-160-9129	101	31
10988	L60822		2910-01-210-5733	20	9
10988	L70914		2540-01-239-7701	26	6
10988	L71193		2540-01-249-5552	26	5
10988	L71879		5961-00-492-7871	32	10
				36	21
				45	8
				46	14
				46	34
10988	L73462			26	16
10988	L73576		5905-01-086-7048	36	6
				45	16
				46	13
10988	L74248			22	6
10988	L74743		4720-01-103-3456	28	9
10988	L76365		4730-01-101-2815	76	20
10988	L76372		5315-01-172-6488	74	26
10988	L77124			104	6
10988	L77125			104	4
10988	L77590		5330-01-084-8283	42	6
10988	L77755			26	27
10988	L77823			46	46
10988	L78045		5310-01-102-0333	104	8

## CROSS-REFERENCE INDEXES

CAGEC	PART NUMBER	PART NUMBER INDEX		FIG.	ITEM
			STOCK NUMBER		
10988	L78367		3040-01-101-7500	61	12
10988	L78455		5310-01-102-1884	1	9
				1	18
10988	L79116		5360-01-102-1978	26	11
74400	M-4010		5930-00-879-3593	43	5
34623	MA241A21020		4730-00-018-9566	49	29
				74	19
0B0B1	MB-2194P		3120-00-441-9993	4	3
06388	MG307FF		3110-00-953-4495	96	19
				97	9
97539	MN-1030B		5930-00-574-2151	38	4
				41	5
91340	MPD104-43		5310-00-582-5965	4	11
62727	MSSL103389		4710-01-222-7755	102	1
80205	MS16562-256		5315-00-753-3895	83	42
80205	MS16562-39		5315-00-844-6796	5	16
96906	MS16624-1062		5325-00-803-7305	94	2
96906	MS16624-1093		5325-00-804-2027	18	83
96906	MS16624-1150		5325-00-803-7299	96	43
96906	MS16624-1168		5325-00-803-7321	48	30
96906	MS16624-1196		5325-00-514-0362	50	16
				50	32
				51	4
				51	9
96906	MS16624-1215		5325-00-282-1831	51	30
96906	MS16624-1350		5325-00-804-2192	98	9
96906	MS16624-3075		5325-00-174-9885	7	44
96906	MS16624-3255		5325-01-104-6200	51	17
96906	MS16625-1102		5325-00-721-4828	81	5
96906	MS16625-1162		5325-00-804-2782	48	42
96906	MS16625-1200		5325-00-804-2784	103	3
				103	13
96906	MS16997-169		5305-01-025-4832	97	5
96906	MS16997-30		5305-00-978-9368	18	58
96906	MS16997-57		5305-00-978-9377	97	47
80205	MS17829-3C		5310-00-689-3877	42	9
96906	MS18154-113		5305-00-915-8087	71	3
				88	12
96906	MS19059-2414		3110-00-100-6151	78	28
96906	MS19059-2416		3110-00-100-6153	78	35
96906	MS19059-2418		3110-00-100-6155	51	24
96906	MS19059-2424		3110-00-100-6159	58	24
96906	MS19059-87			78	23
96906	MS19059-89			78	25
96906	MS19061-20007		3110-00-900-2560	49	18
96906	MS20913-6S		4730-00-221-2140	22	13
96906	MS21044N8		5310-00-877-5795	67	40
				68	14

CROSS-REFERENCE INDEXES

CAGEC	PART NUMBER	PART NUMBER INDEX		FIG.	ITEM
		PART NUMBER	STOCK NUMBER		
				69	40
				70	14
				97	37
80205	MS21318-27		5305-00-253-5618	2	5
80205	MS21318-7		5305-00-253-5606	18	143
96906	MS24523-22		5930-00-683-1628	36	34
80205	MS24665-132		5315-00-839-2325	94	19
80205	MS24665-351		5315-00-839-5821	74	23
80205	MS24665-362		5315-00-298-1498	64	11
80205	MS24665-368		5315-00-236-8357	86	25
96906	MS25036-116		5940-00-114-1305	46	8
96906	MS27144-2		5935-00-115-2307	45	19
96906	MS27183-11		5310-00-809-3078	5	7
				20	7
				34	5
				96	3
96906	MS27183-12		5310-00-081-4219	87	5
96906	MS27183-13		5310-00-087-7493	27	18
				32	3
				61	4
				74	10
				80	13
				80	67
				85	13
				86	32
				89	2
				90	2
				102	25
96906	MS27183-14		5310-00-080-6004	8	19
96906	MS27183-14		5310-00-080-6004	8	26
				14	2
				14	6
				27	29
96906	MS27183-15		5310-00-809-4061	8	23
				26	8
				27	7
				28	19
				30	18
				47	4
				62	14
				71	14
				80	78
				83	6
				85	3
				86	3
				87	17
				102	50

CROSS-REFERENCE INDEXES

CAGEC	PART NUMBER	PART NUMBER INDEX		FIG.	ITEM
			STOCK NUMBER		
				102	55
				104	15
96906	MS27183-16		5310-00-809-4085	36	49
96906	MS27183-18		5310-00-809-5998	87	3
96906	MS27183-19		5310-00-809-3079	44	9
				60	4
				60	8
				62	12
				79	41
				82	7
				83	14
96906	MS27183-21		5310-00-823-8803	94	7
96906	MS27183-23		5310-00-809-8533	96	32
96906	MS27183-24		5310-00-809-8536	84	2
96906	MS27183-4		5310-00-950-1310	96	27
96906	MS27183-41		5310-00-765-3197	78	66
96906	MS27183-9		5310-00-823-8804	26	26
				37	2
				46	60
				86	28
81343	MS28775-021		5331-00-631-1341	90	10
81343	MS28775-113		5331-00-582-2855	52	29
96906	MS3217-1125		5325-01-183-8205	97	1
96906	MS3217-3118		5325-00-107-9068	97	26
81343	MS3367-3-9		5975-00-451-5001	23	1
				80	26
				80	63
80205	MS35190-272		5305-00-088-8332	42	5
80205	MS35190-288		5305-00-958-5245	10	25
80205	MS35190-296		5305-00-957-6642	85	29
80205	MS35206-243		5305-00-984-6191	40	9
80205	MS35206-249		5305-00-984-6197	46	42
96906	MS35207-247		5305-00-958-0340	46	43
96906	MS35265-96		5305-00-619-2322	92	16
				93	28
80205	MS35333-38		5310-00-559-0070	18	34
				46	62
80205	MS35333-41		5310-00-167-0721	78	73
96906	MS35335-34		5310-00-514-6674	9	4
96906	MS35335-35		5310-00-627-6128	8	17
96906	MS35335-36		5310-00-550-3503	67	33
				69	33
96906	MS35335-39		5310-00-800-0695	5	2
				5	14
96906	MS35336-27		5310-00-194-9211	10	24
96906	MS35338-4S		5310-00-407-9566	24	9

CROSS-REFERENCE INDEXES

CAGEC	PART NUMBER	PART NUMBER INDEX		FIG.	ITEM
		PART NUMBER	STOCK NUMBER		
				25	6
				25	15
				27	13
				30	13
				31	3
				52	35
				61	5
				61	25
				63	18
				71	11
				71	20
				74	11
				78	89
				80	14
				80	66
				85	12
				86	17
				90	17
				92	17
				93	29
				102	24
80205	MS35338-42		5310-00-045-3299	34	11
				58	27
80205	MS35338-43		5310-00-045-3296	26	12
				26	19
				36	2
				36	67
				42	2
				42	15
				74	15
				86	19
80205	MS35338-44		5310-00-582-5965	46	39
80205	MS35338-47		5310-00-209-0965	36	48
				48	53
				50	36
				51	34
				52	7
				52	13
80205	MS35338-47		5310-00-209-0965	57	4
				57	9
				61	17
				74	1
80205	MS35338-49		5310-00-167-0680	51	36
				65	5
80205	MS35338-50		5310-00-820-6653	1	5
96906	MS35338-51		5310-00-584-7888	96	23
				97	16



## CROSS-REFERENCE INDEXES

CAGEC	PART NUMBER	PART NUMBER INDEX		FIG.	ITEM
			STOCK NUMBER		
80205	MS35338-53		5310-00-584-7889	97	24
96906	MS35425-39		5310-00-080-8495	88	17
80205	MS35649-202		5310-00-934-9758	15	21
				26	20
				36	66
				37	3
				86	18
80205	MS35649-262		5310-00-934-9747	36	1
80205	MS35649-282		5310-00-934-9757	18	26
				34	12
				46	61
80205	MS35650-302		5310-00-934-9751	26	2
				26	13
				42	3
96906	MS35691-1		5310-00-851-2674	85	23
				85	28
				96	26
96906	MS35691-21		5310-00-975-2075	64	3
				65	14
				66	8
96906	MS35691-33		5310-00-834-8732	60	3
				61	10
96906	MS35691-37		5310-00-834-8734	74	25
96906	MS35691-5		5310-00-971-7989	60	13
				61	16
				74	5
				74	18
80205	MS35756-6		5315-00-616-5514	10	9
80205	MS35756-9		5315-00-616-5525	9	2
96906	MS35770-1		6620-00-841-1892	29	5
96906	MS35810-2		5315-00-610-5729	60	10
				94	18
96906	MS35810-3		5315-00-754-0848	61	14
96906	MS35810-4		5315-00-815-8840	71	15
96906	MS35810-6		5315-00-140-1938	74	24
96906	MS39324-10-10		4730-01-017-5122	80	64
96906	MS51066RP50		3030-00-834-4915	32	7
80205	MS51095-369		5305-00-964-0562	8	24
96906	MS51113-1			36	46
96906	MS51330-1		6220-00-337-6471	40	1
96906	MS51506A12		4730-00-834-2525	63	3
96906	MS51507-A5		4730-00-869-6363	100	20
96906	MS51507-A5		4730-00-869-6363	101	20
96906	MS51510A12		4730-00-467-2597	102	33
96906	MS51520A5			100	9
				101	9
96906	MS51521A5S		4730-00-241-8349	100	27
				101	27

## CROSS-REFERENCE INDEXES

CAGEC	PART NUMBER	PART NUMBER INDEX		FIG.	ITEM
			STOCK NUMBER		
96906	MS51522A5S		4730-00-873-3398	100	26
				101	26
96906	MS51525-A12		4730-00-710-5571	63	9
96906	MS51525A20		4730-01-066-1282	102	11
96906	MS51525A5Z		4730-00-431-9307	102	22
96906	MS51527A6		4730-00-143-3941	80	21
96906	MS51531-B12		4730-00-812-0924	63	7
				80	48
				102	4
				102	31
96906	MS51531B10		4730-00-897-2043	80	74
				102	17
96906	MS51860-54		4730-01-020-5607	100	4
				101	4
96906	MS51957-41		5305-00-054-6666	58	28
96906	MS51957-63		5305-00-050-9229	74	16
96906	MS51957-94		5305-00-051-0835	86	31
96906	MS51967-11		5310-00-880-8189	36	47
96906	MS51967-14		5310-00-768-0318	28	22
				71	5
				82	4
				83	12
				84	5
				87	15
				88	14
				89	6
				95	27
				96906	MS51967-17
96906	MS51967-2		5310-00-761-6882	20	5
				21	38
				45	26
				46	38
				74	27
				85	8
				85	17
				87	8
96906	MS51967-20		5310-00-763-8920	87	21
				1	6
96906	MS51967-23		5310-00-763-8921	97	46
				97	17
96906	MS51967-5		5310-00-880-7744	25	7
				25	17
				27	12
				61	6
				61	26
96906	MS51967-5		5310-00-880-7744	71	10
				71	21
				74	9

CROSS-REFERENCE INDEXES

CAGEC	PART NUMBER	PART NUMBER INDEX		FIG.	ITEM
		PART NUMBER	STOCK NUMBER		
				80	15
				80	65
				85	11
				86	16
				90	16
				102	23
96906	MS51967-8		5310-00-732-0558	7	1
				8	7
				8	27
				14	13
				17	3
				21	13
				26	9
				26	14
				26	21
				27	5
				27	9
				28	16
				30	15
				39	12
				43	4
				46	25
				47	5
				62	7
				63	14
				76	14
				80	76
				83	40
				85	5
				86	1
				102	48
				102	53
				104	17
96906	MS51968-11		5310-00-880-7745	50	35
				51	35
				57	3
				67	34
				69	34
96906	MS51968-14		5310-00-732-0560	41	4
				67	14
				69	14
96906	MS51968-17		5310-00-763-8911	51	37
96906	MS51968-2		5310-00-768-0319	60	19
96906	MS51968-20		5310-00-763-8905	5	15
96906	MS51968-5		5310-00-880-7746	78	72
96906	MS51968-8		5310-00-732-0559	51	27
96906	MS53047-1		6220-00-500-0437	40	8
80205	MS90725-138		5305-00-716-8211	72	14

CROSS-REFERENCE INDEXES

CAGEC	PART NUMBER	PART NUMBER INDEX		FIG.	ITEM
			STOCK NUMBER		
80205	MS90725-14		5305-00-071-2237	96	2
80205	MS90725-19		5305-00-071-2232	96	29
96906	MS90725-3		5305-00-068-0500	2	4
				5	19
80205	MS90725-31		5306-00-225-8496	25	5
				31	2
				52	36
				61	20
				63	20
				78	90
				86	34
80205	MS90725-33		5306-00-225-8498	24	8
80205	MS90725-34		5306-00-225-8499	27	15
				27	19
				61	11
				74	17
80205	MS90725-43		5305-00-225-8507	90	1
80205	MS90725-50		5306-00-225-8514	44	1
80205	MS90725-67		5305-00-269-3217	30	22
80205	MS90725-94		5305-00-069-5578	49	20
80205	MS90725-99		5305-00-069-5583	57	2
80205	MS90726-107		5305-00-716-8192	97	10
80205	MS90726-41		5306-00-225-9096	78	75
96906	MS9176-20		5340-01-090-8909	2	24
				3	10
96906	MS9176-30		5340-00-939-1101	3	18
96906	MS9176-31		5340-01-317-7591	2	33
81343	MS9245-27		5315-00-881-2705	60	11
				61	13
01212	MU1010-V		3110-01-099-9557	49	6
3M084	MU5206TM/W103		3110-00-277-0032	96	41
				97	20
61208	M1191A		4730-00-335-2578	76	10
74400	M4183		6210-00-006-9781	36	15
81349	M45913/1-10CG5C		5310-00-269-4040	1	7
81349	M45913/1-10FG5C		5310-00-225-6408	67	47
				69	47
81349	M45913/1-14FG5C		5310-00-225-6409	83	43
81349	M45913/1-16CG5C		5310-00-811-1377	82	9
81349	M45913/1-20FG5C		5310-00-143-6145	83	26
				96	48
81349	M45913/1-5CG5C		5310-00-984-3806	27	16
81349	M45913/1-6CG5C		5310-00-087-4652	14	7
				14	17
				28	11
				32	14
				97	35
81349	M45913/1-8CG5C		5310-00-225-6993	60	9

## CROSS-REFERENCE INDEXES

CAGEC	PART NUMBER	PART NUMBER INDEX		FIG.	ITEM
			STOCK NUMBER		
				60	16
81349	M45913/2-12CG5C		5310-00-067-6356	47	8
				84	6
81349	M45913/3-4CG8C		5310-00-061-4650	96	53
81343	M83461/1-020		5331-01-107-4950	18	73
				18	141
01212	N-4512		5310-01-121-5538	50	22
80205	NAS1922-0150-3B		4730-00-391-3735	7	5
80205	NAS561P4-6		5315-00-238-1584	10	11
02697	NO674 2-234		5331-01-062-4733	95	18
10988	NSS			3	13
				4	28
				16	12
				21	5
				59	4
				59	8
				72	6
10988	NSS 2			21	29
10988	NSS-1			4	20
10988	NSS-3			21	42
60380	NTA1423		3110-00-779-3506	78	55
70960	NUSL20-18-1		5310-01-058-3772	64	10
02697	N0304 2-220		5331-00-543-3041	51	20
10988	N14753			48	47
10988	N6343		3895-01-217-5735	78	87
10988	N6344		5995-01-106-3971	78	77
18265	N6779			21	37
10988	N7205		4820-01-106-9806	58	15
10988	N7217		3010-01-104-0361	54	3
				55	3
				56	3
10988	N7276		3110-00-555-5425	50	45
10988	N7711		2520-01-109-7959	58	4
10988	N8749		3010-01-103-7439	50	19
18265	P-7191		5340-00-617-7909	21	15
64829	PER78		4330-01-222-4625	24	11
06383	PLT2I-M30			32	11
				36	39
				45	28
				46	30
				76	30
18265	PPP12-9060		5310-01-372-4569	21	35
18265	P00-2940		5340-00-009-5294	21	11
18265	P10-2144		5310-00-735-3544	21	8
18265	P10-2510		4320-00-019-2991	21	9
18265	P10-3198		2990-00-832-8729	21	12
18265	P10-3836		2940-01-172-0660	21	10

## CROSS-REFERENCE INDEXES

CAGEC	PART NUMBER	PART NUMBER INDEX		FIG.	ITEM
			STOCK NUMBER		
18265	P11-2257		4730-00-706-7761	21	17
18265	P13-8600			21	7
21335	P9110K		3110-00-142-7005	50	25
				50	30
				51	5
61112	QA1-2TC			25	9
78280	QK-1027-B51		2910-01-223-0624	25	8
61112	QS1-2TC			25	12
10988	R-28970		4720-01-106-0798	80	53
56501	RB2237		5940-01-078-2936	46	5
59730	RB733		5940-00-143-4793	43	9
				46	4
56501	RD757		5940-00-583-5065	34	2
78500	RV7812			68	11
				70	11
78500	R002300		5310-00-359-1192	67	27
				67	29
				69	27
				69	29
78500	R002301		5310-00-359-1334	67	28
				69	28
01428	R103G		3040-00-150-7188	26	10
10988	R15257		5340-00-345-2615	63	16
10988	R17756		5340-01-105-2190	95	24
10988	R24718		5365-00-288-3996	60	20
10988	R43666			1	22
77326	R44342		4730-01-203-5305	36	23
78500	S-21028-1			68	8
55524	S-25-100		4730-01-158-4608	104	18
15434	S-908		4730-00-057-5555	30	2
15434	S-915-A		4730-00-801-8186	49	28
81343	SAEB104			36	32
				43	10
				45	22
				46	2
81343	SAEB106			36	33
81343	SAEB203			46	20
81343	SAEB207			46	3
81343	SAEB306			46	21
81343	SAETYPE1-180DIA1 2-20AWG			46	7
81343	SAETYPE10-156DIA 12-20AWG			45	5
				46	6
1Y875	SAW-11023063		6115-01-102-3063	33	1
78388	SA4620		5360-01-483-1309	26	49
3D6E9	SC716		5307-00-812-7042	67	24
				69	24

## CROSS-REFERENCE INDEXES

CAGEC	PART NUMBER	PART NUMBER INDEX		FIG.	ITEM
			STOCK NUMBER		
02695	SF32RTC		3130-01-006-3356	65	3
77820	SG3106-E28-51S			45	2
18265	SMP18-1052		2940-00-192-9182	21	6
01428	SPG1002		3040-01-189-8962	60	15
06383	SST-2-S			61	23
10988	S109782			96	7
10988	S113982		4820-01-307-2925	21	40
10988	S118465		4720-00-997-8731	BULK	1
10988	S16464			88	22
78500	S210281			70	8
03481	S25B391		5310-00-155-4915	22	5
10988	S64595			98	23
10988	S97854			98	18
				98	27
79960	T 91-3		4730-00-105-2684	58	20
10988	T-11232		5315-01-104-6068	86	26
84971	TA021 24 CO-18NB			63	19
10988	TBD-123			46	58
57526	TDAA4621A		3110-00-100-3600	68	44
				70	44
81348	TYII/CL2/J669-03		2640-01-356-9095	77	3
75160	T11924		5340-00-787-6424	18	13
10988	T53567		5310-01-015-7984	1	8
				67	48
				69	48
				81	20
32828	T7-11P2		3110-01-105-1929	97	44
02249	V20-546-A			90	4
70960	WAFR24-5			65	16
				66	10
70960	WAR23-1			65	15
				66	9
60380	WJ-283412		3110-01-099-7500	50	51
60380	WJ-354116		3110-01-109-6090	51	55
				51	57
70960	WSP1-76-1			64	8
				65	11
				66	7
81348	WW-P-471-ACABCA		4730-01-066-0130	52	9
81348	WWP471			29	16
10988	W10140		5930-00-220-6716	42	14
92865	X-1751-1			75	26
81348	X/GP1/TYBA/CL2/1 5.00-19.50/8PLY		2610-01-320-0460	77	5
92865	X2140-1			75	10
92865	X2140-2		5340-01-109-7060	75	15
92865	X2140-3			75	7
92865	X2140-4			75	8

## CROSS-REFERENCE INDEXES

CAGEC	PART NUMBER	PART NUMBER INDEX		FIG.	ITEM
			STOCK NUMBER		
92865	X2140-5			75	3
92865	X2140-6			75	13
76385	Z440			44	7
14153	00052 STYLE15		5325-00-291-0812	40	12
16764	001481			34	6
19207	009978731-2			38	5
19207	011062456			80	4
72582	0112877		4730-00-014-1539	13	5
02249	01868001		5360-01-206-8569	92	11
				93	11
92865	02-400-076		2530-01-105-7503	KITS	
92865	02-460-334		2530-01-222-5482	75	1
4L828	020287		5305-00-237-8028	78	64
4L828	021296		5305-01-110-7902	78	3
66173	025-0002		4720-00-847-1710	28	14
77640	026045		5310-00-637-1204	78	76
02249	02781001		4820-01-190-3462	92	12
				93	12
77640	028415		5310-01-109-9405	78	44
77640	029037		5999-00-215-4048	78	102
77640	029039		5310-00-735-1273	78	100
92865	03-640-195		2520-01-200-5636	74	12
62809	031126		3040-00-051-5225	26	1
77640	032089		5940-00-549-9553	78	78
77640	032229		5331-01-135-4807	78	19
73740	032262		5940-00-430-7474	78	82
77640	032305			78	39
77640	032356		5330-00-455-2666	78	45
77640	032535		5330-01-099-8690	78	42
77640	033157			78	52
77640	033158			78	51
77640	033159			78	50
77640	033160			78	49
77640	036138			78	20
77640	036147			78	31
77640	036147-A1		2530-01-124-9373	78	29
04994	040050		5315-01-099-8689	78	88
77640	040070			78	41
77640	040111			78	6
4L828	040113		3110-01-109-5516	78	26
99699	0460-201-1690			45	13
99699	0461-201-1690			46	15
10988	05S0236			88	23
77640	051036		5970-00-561-9511	78	79
				78	98
02249	0562-001			92	28
77640	063024		5977-00-786-0222	78	85
77640	063980			78	69



## CROSS-REFERENCE INDEXES

CAGEC	PART NUMBER	PART NUMBER INDEX		FIG.	ITEM
			STOCK NUMBER		
10988	0756-BL		5306-01-109-4109	71	16
02249	08134183		4820-01-305-9930	92	1
1YHH8	0860520		2540-01-293-6854	87	6
04994	089181		3040-01-099-4408	78	59
77640	096295-A1-737		4710-01-210-5931	78	68
77640	099077			78	8
19220	1-300-R (25)		2540-01-102-5806	85	19
01276	1C04961FEG0310A		4720-01-161-2046	102	59
01276	1C05006FEG0340A		4720-01-159-7695	102	61
10988	100-2587			8	29
10988	100016			5	15
11897	101-BB-1113			96	28
73402	102-0404C		4730-00-200-0531	22	10
10988	10205810			9	10
10988	102439A1		5365-01-109-5631	61	27
16528	1030004		6220-00-678-9046	39	1
44185	10370EB		5930-00-503-4884	74	30
84760	10373		3040-00-646-6810	18	129
84760	10394			18	144
84760	10453		5330-00-757-1680	18	8
56161	10503951		5306-01-284-2991	32	24
84760	10519		5331-00-877-4972	18	9
02249	1052-6782-038			90	11
84760	10529		5310-00-115-6223	18	4
84760	10534		5310-00-407-5575	18	5
84760	10541		5360-00-887-1536	18	3
84760	10567		5340-00-787-6422	18	70
84760	10574		5330-00-506-3975	18	81
84760	10584		5305-00-787-6468	18	71
83299	1060371		5360-00-629-6190	72	7
01212	108-S3		3110-01-052-0058	50	5
38443	108KSL0		3110-00-554-5675	50	10
19207	10861507		2530-00-119-3725	98	3
10119	10924S1-10			63	1
19207	10938443-2		5310-00-480-7606	67	23
				69	23
1ML14	11025A		5365-00-215-7421	15	4
84760	11067		5340-01-159-8534	18	93
09505	111-B 1/8-27NPT		4730-00-350-9619	21	21
10988	11106231			27	35
				28	40
84760	11141		5315-00-887-1539	18	95
84760	11175		5305-00-207-3984	18	126
84760	11196		5360-00-884-8209	18	127
84760	11208		5325-00-786-4027	18	122
84760	11212		5365-00-786-3964	18	97
11139	112263-90		5310-01-086-7726	45	9
11139	112264		5310-01-081-0799	45	11

## CROSS-REFERENCE INDEXES

CAGEC	PART NUMBER	PART NUMBER INDEX		FIG.	ITEM
			STOCK NUMBER		
10988	113-110		5306-01-209-9284	71	12
10988	113-695		5306-01-209-7094	104	9
84760	11329		5331-00-853-2376	18	116
84760	11331		5306-00-819-3038	18	69
99699	114017			45	10
				46	18
84760	11437		2910-00-887-1546	18	92
84760	11438		5305-00-887-1547	18	90
84760	11439		2910-00-887-1548	18	91
84760	11525		5365-00-992-7084	18	125
84760	11582		5310-00-209-1218	18	30
				18	111
84760	11610		5365-00-877-4952	18	45
84760	11611		2910-00-128-1185	18	48
84760	11616		3120-00-886-6208	18	131
84760	11620		3120-00-294-2219	18	130
84760	11643		2910-00-336-8032	18	82
19207	11664367		4730-00-974-7313	80	81
				102	36
19207	11675004		5340-01-059-0114	37	7
19207	11677308		2590-01-093-4152	78	92
19207	11682345		5935-01-044-8382	37	5
08723	117		5310-00-787-2156	88	8
1T8R1	117-62NLS28-1		2520-00-118-1436	66	14
1T8R1	117-62NLS32-9		2520-01-008-6138	65	20
1T8R1	117-62NYSM-28-9		3010-01-107-2154	66	12
1T8R1	117-965-62-39087		2520-01-103-7441	66	1
1T8R1	117-965-64-42736		2520-00-601-2722	64	1
88900	11705-016-00		5305-00-155-3367	96	36
04627	118649		5330-01-100-5100	78	48
84760	11900		2990-00-459-7136	18	18
84760	11919		5360-00-335-9327	18	16
04627	11944		5340-00-254-4639	74	22
84760	11966		5360-00-816-8227	18	12
84760	11969		5340-00-786-6341	18	43
3D6E9	1199-R-2176		5315-00-880-6027	68	52
				70	52
78500	1199K1493			68	4
				70	4
72371	11992873-7		5325-00-713-3754	48	12
30780	12P50N-S		5365-01-099-8847	79	2
59257	12SA6		4730-00-915-5477	102	12
30780	12S5BXS			80	68
10001	12Z329PC93		4730-00-555-8291	52	1
				52	10
				67	12
10988	120100			26	40
10988	120104			28	37

## CROSS-REFERENCE INDEXES

CAGEC	PART NUMBER	PART NUMBER INDEX		FIG.	ITEM
			STOCK NUMBER		
10988	120112			5	1
				28	28
84760	12019		2910-00-127-5073	18	66
78189	1210-00		5310-00-193-7486	18	27
84760	12106		2910-00-335-9329	18	37
23926	1213956C1		2520-00-142-5385	49	13
84760	12169			18	56
84760	12174		5310-00-935-1243	18	55
				18	64
84760	12208		5307-00-788-0988	18	52
84760	12214		3040-00-335-9331	18	54
84760	12216		5305-00-887-1564	18	94
84760	12221		2910-00-788-0989	18	42
84760	12253		3040-00-972-7959	18	41
78500	1227-C-939		5310-01-109-6056	68	31
				70	31
78500	1228H268		3110-00-432-4596	68	48
				70	48
84760	12288		5310-00-791-9437	18	46
3D6E9	1229-V-1504		5310-01-109-4250	67	15
				69	15
3D6E9	1229-W-1167		5325-01-005-6678	68	49
3D6E9	1229-W-1167		5325-01-005-6678	70	49
3D6E9	1229-Y-883		5365-00-661-3768	68	21
				70	21
78500	1229C1511		5310-00-515-9627	67	6
				67	39
				68	13
				68	18
				69	6
				69	39
				70	13
				70	18
78500	1229E1331		5310-00-286-3727	68	30
				70	30
78500	1229E1513		5310-00-411-5241	67	5
				68	32
				69	5
				70	32
78500	1229R720		3120-00-359-1333	67	26
				69	26
78500	1229U1061		5310-00-522-5899	68	23
				70	23
78500	1229U1503			68	7
				70	7
84760	12358		2910-00-788-0986	18	19
84760	12360		5305-00-250-5613	18	20
84760	12362		5310-00-400-8585	18	21

## CROSS-REFERENCE INDEXES

CAGEC	PART NUMBER	PART NUMBER INDEX		FIG.	ITEM
			STOCK NUMBER		
84760	12406		5331-00-171-5641	18	102
84760	12500		5310-00-830-7825	18	24
10988	125163A1		5975-01-220-7542	99	3
10988	12601471		5310-01-549-6559	5	2
				5	14
				27	36
				31	15
				35	2
10988	126204A1		3040-01-102-4224	95	1
84760	12622		5310-00-787-6466	18	80
84760	12640			18	72
84760	12741			18	77
84760	12743			18	76
84760	12745		5365-00-980-2301	18	75
84760	12764		5331-00-974-6643	18	74
				18	140
84760	12765			18	134
84760	12952		2910-01-203-0464	18	60
84760	12972		5305-00-891-8979	18	65
10988	13-16100		5305-01-102-1867	82	12
10988	13-512		5306-01-067-6998	101	35
84760	13010		5340-00-786-1550	18	62
10988	131-1333		5310-01-101-8557	97	25
10988	131-62			83	26
18265	131027			21	30
84760	1323		5360-00-751-8916	18	61
97403	13230E6818		4730-00-706-7761	21	44
70485	1326W		5340-00-006-8209	85	27
10988	1342754C1			8	28
10988	1342775C1		5330-00-465-2622	29	4
10988	1342946C1		5330-00-395-6586	8	4
10988	1349088C1		5330-00-097-7721	14	10
10988	1349089C1			3	6
10988	1349098C1			10	7
10988	1349113C1		5330-01-442-1861	14	4
				27	10
84760	13761		5365-00-043-1503	24	7
10988	138-56		5315-00-582-2466	96	15
84760	13807		5310-00-891-5703	18	49
84760	13819		4820-01-278-6248	18	121
84760	13837		5305-00-786-4032	18	119
84760	13839		5360-00-784-0330	18	123
84760	14408		5365-00-877-4956	18	39
24617	144083		4730-00-257-2117	13	4
10988	14465680			98	15
84760	14482		2990-00-897-2539	18	15
84760	14565			18	92
02249	1458-001		5365-01-280-7026	93	15

## CROSS-REFERENCE INDEXES

CAGEC	PART NUMBER	PART NUMBER INDEX		FIG.	ITEM
			STOCK NUMBER		
84760	14675			18	50
84760	14680		2910-00-897-2466	18	44
84760	14846			18	67
78500	15X-1083			68	17
				70	17
78500	15X-1325-S		5305-01-114-3776	68	12
				70	12
79807	15000		5310-01-103-5746	103	21
45152	1507170		5305-00-958-5471	86	29
84760	15093		3120-00-993-4152	18	68
10988	151-522			83	9
				104	12
				104	20
10988	151-525		5320-01-085-1635	82	2
58143	1512-1-7.0		4730-01-123-6937	102	44
02249	1522-8120-019			91	1
84760	15225		2910-00-898-4926	18	103
84760	15228		4730-00-459-6077	18	100
92867	15385800		2590-01-125-4242	71	1
10988	1543250C1		3040-01-261-0144	KITS	
84760	15438		2910-00-787-6428	18	136
10988	1546542C1			46	64
27007	15471-28		5360-01-195-3367	79	26
75915	155 120U		5920-01-223-9326	46	12
75915	155-120		5920-01-223-9326	45	15
84760	15627		5310-00-898-4927	18	104
84760	15668		5305-01-101-9433	18	63
84760	15699		5360-00-900-2564	18	124
84760	15701		5360-00-930-9363	18	106
84760	15750			18	138
84760	15875		2910-00-901-0753	18	115
84760	15877		2990-00-459-7135	18	109
77237	16F-01		4730-00-010-0585	58	21
99984	1600		5315-00-182-4127	83	23
71379	16006-13			79	27
27007	16015-59-90		5331-01-101-8173	79	13
27007	16028-716			79	16
34662	1604-187-Y		5340-00-598-6653	2	14
27007	16096-112		5365-01-186-0813	79	39
27007	16103-12			79	3
27007	16133-12			79	8
84760	16135			18	57
84760	16136		2910-00-127-5075	18	59
02249	1615-001			91	4
84760	16168		5310-00-022-0666	16	11
84760	16225		5365-00-891-8931	18	98
84760	16279		5315-01-110-7836	18	38
84760	16389		5365-00-022-0665	16	10

## CROSS-REFERENCE INDEXES

CAGEC	PART NUMBER	PART NUMBER INDEX		FIG.	ITEM
			STOCK NUMBER		
10988	164-226		5305-01-125-1997	97	38
84760	16440		2910-00-897-2461	18	120
10988	16445			1	17
10988	166-51		5306-01-126-1169	79	33
10988	166-53		5306-01-125-1989	79	32
80204	1662		6240-00-877-3405	41	2
84760	16753		2910-00-192-9259	18	118
10988	169-77		5305-01-102-2661	34	9
30076	169776		5930-00-220-6716	42	14
76700	17123NREVA		2990-01-103-3422	27	3
02249	1718-001			91	6
84760	17195		5365-00-043-1520	15	25
84760	17199		2910-00-421-9518	15	26
02249	1726-001			91	9
10988	173-102		5305-01-101-9423	15	18
10988	173-243		5305-01-102-2663	85	15
84760	17451		5365-00-556-7446	18	114
84760	17506			18	112
84760	17513		5330-00-492-8856	18	86
10988	177GD			100	3
				101	3
84760	17721		5365-00-470-8133	15	5
78500	1779-W-49			73	5
78500	1779J88		5365-01-180-2472	72	3
84760	17971		5310-00-451-1688	16	8
84760	17997		5360-01-102-0740	18	14
84760	18053		2910-01-075-1877	16	2
78500	1807-A-1		5340-00-217-9575	73	7
02249	1808-001			92	14
				93	26
10988	1808822C1			26	66
02249	1809-001		3040-01-203-7517	92	19
02249	1809-009			93	31
02249	1810-001			92	18
				93	30
02249	1811-001		5340-01-117-3129	92	15
				93	27
84760	18137			18	117
02249	1818-001		5331-01-014-7294	92	10
				93	10
				93	20
02249	1819-001		5331-01-014-7293	92	8
				93	8
				93	19
				93	21
10988	182-187		5305-01-102-2662	37	6
02249	1820-001		5310-01-203-0108	92	9
				93	9

## CROSS-REFERENCE INDEXES

CAGEC	PART NUMBER	PART NUMBER INDEX		FIG.	ITEM
			STOCK NUMBER		
02249	1821-001		5365-01-125-5329	92	7
				93	7
				93	22
84760	18501			18	25
				18	33
84760	18542			16	6
84760	18544		5310-01-024-3111	16	5
02249	1856-001			90	7
84760	18729		2910-01-070-6652	16	7
84760	18730		5360-01-067-9764	16	3
16764	1878192		5940-01-058-6376	20	10
				36	27
				36	38
				36	43
08108	1895R		6240-01-106-2447	36	70
84760	18967		4310-00-932-4787	18	139
84760	18986			18	87
94988	1940052		5310-00-225-8979	18	53
10988	195-137		5310-00-425-6434	7	2
84760	19527			18	85
84760	19590			18	137
00198	196		5310-00-582-5965	2	3
				34	4
				45	25
				60	18
				87	7
10988	196-20		5310-01-109-6757	96	11
				97	45
84760	19603			18	84
				18	88
077S2	1961261		3020-00-925-2760	32	6
10988	198162A1			46	37
84760	19818			16	9
16764	1985348		5961-00-099-9791	78	97
04627	199175		5310-01-103-8628	78	57
84760	19921		5315-01-102-2905	18	6
10988	1998736C1			31	14
7X677	1998757		5977-00-578-6495	78	67
10988	199955A1		6220-01-102-2794	41	1
02697	2-006 N304-75		5331-00-292-0580	78	80
02697	2-442N674-70		5331-01-028-0213	104	7
11083	2A-4576		3110-00-100-0380	67	35
				69	35
73992	2K16		4730-00-729-7087	79	6
92865	20-100-065		2530-01-197-4970	75	2
92865	20-100-180		2530-01-222-5523	75	29
81343	20-20 070102CA		4730-00-202-8470	52	16

## CROSS-REFERENCE INDEXES

CAGEC	PART NUMBER	PART NUMBER INDEX		FIG.	ITEM
			STOCK NUMBER		
62727	20R2T		4720-01-107-2348	52	22
78500	20X-1556C			67	22
				69	22
27007	20100-2			79	38
27007	20100-3			79	12
				79	37
27007	20100-6			79	23
27007	20100-8			79	18
				79	30
27007	20104-5			79	29
84760	20116			18	96
77237	201566	5305-00-215-7324		51	52
84760	20269	2910-01-066-4170		18	2
01276	202702-10-6S	4730-00-623-9673		102	13
84760	20288			17	1
				18	36
78500	203P6932			70	38
84760	20359	5360-01-055-4398		18	10
84760	20387	3805-01-070-0185		18	89
84760	20511	2910-01-188-3248		18	117
84760	20512	2910-01-188-3683		18	117
01276	2062-6-8S	4730-00-225-0699		80	52
1WRR4	20678	6210-01-117-2455		36	12
12603	207758	5307-01-107-3676		51	19
01276	2083-4-2S	4730-01-134-6559		13	3
84760	20849	2910-01-054-3816		18	11
84760	20951	2920-01-117-3251		18	28
27007	21070-85			79	34
10988	213-114	5340-01-059-7357		60	12
10988	213-615	5340-01-102-1964		74	29
77237	215160	2530-01-018-1670		72	11
77237	215183	2520-00-142-5392		50	1
				51	3
10988	217-1			42	11
10988	217-1160			42	12
10988	217-125			22	19
10988	217-294	4730-01-049-4807		15	17
10988	217-451			2	21
10988	217-9			43	6
10988	217408			103	18
10988	218-1575			80	37
10988	218-342			100	6
				100	13
				100	19
				100	22
				101	6
				101	13
				101	19



CROSS-REFERENCE INDEXES

CAGEC	PART NUMBER	PART NUMBER INDEX		FIG.	ITEM
			STOCK NUMBER		
				101	22
10988	218-361			80	20
10988	218-362			100	7
				100	12
				100	18
				100	23
				101	7
				101	12
				101	18
				101	23
10988	218-5043		4730-01-066-0953	102	5
10988	218-5094			79	4
10988	218-5119		4730-00-370-2874	102	45
10988	218-5149		4730-00-395-6567	80	1
10988	218-5152		5365-01-029-2198	24	2
				50	38
10988	218-5165			80	51
10988	218-5274		4730-01-007-5233	102	34
10988	218-5281		4730-01-101-7371	102	35
10988	218-5625		4730-01-101-7370	102	19
10988	218-673		4730-01-375-5894	80	62
30379	2185941		2590-00-737-3216	78	99
09505	22NSR			21	19
78500	2203-Z-2730		5365-01-020-9393	68	29
				70	29
78500	2203A6943			68	38
				70	38
78500	2203B6944			68	38
				70	38
78500	2203B6945			68	38
				70	38
78500	2203D6946			68	38
				70	38
78500	2203E6947			68	38
				70	38
78500	2203F6948			68	38
				70	38
78500	2203G6923			68	38
				70	38
78500	2203G6949			68	38
				70	38
78500	2203H6924			68	38
				70	38
78500	2203H6950			68	38
				70	38
78500	2203J6926			68	38
				70	38
78500	2203J6952			68	38

CROSS-REFERENCE INDEXES

CAGEC	PART NUMBER	PART NUMBER INDEX		FIG.	ITEM
			STOCK NUMBER		
				70	38
78500	2203K6927			68	38
				70	38
78500	2203K6953			68	38
				70	38
78500	2203L6928			68	38
				70	38
78500	2203L6954			68	38
				70	38
78500	2203M6929			68	38
				70	38
78500	2203M6955			68	38
				70	38
78500	2203N6930			68	38
				70	38
78500	2203N6956			68	38
				70	38
78500	2203P6932			68	38
78500	2203P6958			68	38
				70	38
78500	2203Q6933			68	38
				70	38
78500	2203Q6959			68	38
				70	38
78500	2203R6934			68	38
				70	38
78500	2203R6960			68	38
				70	38
78500	2203S6935			68	38
				70	38
78500	2203S6961			68	38
				70	38
78500	2203T6936			68	38
				70	38
78500	2203T6962			68	38
				70	38
78500	2203U6937			68	38
				70	38
78500	2203U6963			68	38
				70	38
78500	2203V6938			68	38
				70	38
78500	2203V6964			68	38
				70	38
78500	2203W6939			68	38
				70	38
78500	2203W6965			68	38
				70	38

CROSS-REFERENCE INDEXES

CAGEC	PART NUMBER	PART NUMBER INDEX		FIG.	ITEM
			STOCK NUMBER		
78500	2203X2728		5365-01-020-5830	68	27
				70	27
78500	2203X6940			68	38
				70	38
78500	2203X6966			68	38
				70	38
78500	2203Y2729		5365-01-020-9391	68	28
				70	28
78500	2203Y6941			68	38
				70	38
78500	2203Y6967			68	38
				70	38
78500	2203Y6968			68	38
				70	38
78500	2203Z6942			68	38
				70	38
3D6E9	2208U411		5330-00-171-4595	67	30
				69	30
10988	221-1374		4730-01-340-8693	21	22
10988	221-1690		4730-01-101-7368	42	12
10988	221-441			5	22
10988	221-566		4730-01-101-2813	52	15
10988	221-677		4730-00-544-2407	104	3
10988	221-88		4730-01-055-8348	29	12
84760	22124		2910-00-058-6552	18	79
78500	2214-E-57		5365-00-752-1779	68	51
				70	51
10988	221425R1			32	19
77237	221871		4710-01-119-4558	52	39
				58	22
10988	222-1002			76	2
				76	8
				76	12
				76	22
10988	222-1012		4730-00-540-2612	76	28
10988	222-1062		4730-01-173-4170	76	4
10988	222-1071		4730-00-249-8278	76	5
10988	222-112		4730-01-044-5457	15	3
10988	222-4047			15	13
10988	222-47-MF			15	10
10988	222-5126		4730-01-321-9916	21	41
10988	222-639		4730-01-014-1282	22	14
10988	222-72		4730-00-633-1492	15	8
77237	222067		2520-00-051-5327	52	32
				52	40
				52	41
77237	222104		2520-01-100-4924	50	50
12603	222179		5310-00-462-4134	51	39

CROSS-REFERENCE INDEXES

CAGEC	PART NUMBER	PART NUMBER INDEX		FIG.	ITEM
			STOCK NUMBER		
				51	64
84760	22238		4820-00-432-1232	18	133
84760	22250			18	11
77237	222960		5310-01-018-0683	51	38
				51	65
12603	223015		4320-01-103-3314	48	41
3D6E9	2233-A-105		3020-00-891-5996	68	24
				70	24
3D6E9	2234-N-872		3020-01-209-2380	68	22
				70	22
84760	22351		5305-01-118-4114	18	31
84760	22365		2910-01-103-3390	16	1
77237	223878		5342-00-882-0739	48	4
				48	17
				48	20
77237	223964		5325-01-018-5450	50	26
				50	29
076M6	223997		5325-00-930-5143	51	14
				51	16
77237	224020		5342-00-788-2785	50	21
076M6	224083		5325-00-838-8715	50	2
3D6E9	2247H1256		3040-01-222-0392	72	4
84760	22655			18	142
12603	226862			50	40
				51	33
12603	226870			51	51
12603	227880			58	7
12603	227881			58	9
0E5W9	228000-1753			35	1
04627	228483		5331-01-099-8851	78	30
04627	228491		2530-01-099-2382	78	10
04627	228495		5310-01-099-7905	78	7
77237	228931		5330-00-469-8264	58	5
78500	2297B3096			68	35
				70	35
12603	23H-504			72	9
12603	230864			72	10
77237	230889		5365-01-018-5220	50	3
12603	230954		5330-01-024-3346	51	61
77237	231390		4730-01-017-0494	48	49
12603	231776		5325-01-099-3937	49	14
12603	231877			51	21
70465	2335			38	7
076M6	233779		5315-01-119-5240	58	19
77237	234109		2520-01-045-8766	53	4
				54	4
				55	4
				56	4

## CROSS-REFERENCE INDEXES

CAGEC	PART NUMBER	PART NUMBER INDEX		FIG.	ITEM
			STOCK NUMBER		
77237	234113		5330-01-101-1518	53	7
				54	7
77237	234113		5330-01-101-1518	55	7
				56	7
77237	234130		5365-01-104-5278	50	42
77237	234145		5365-01-099-8161	50	24
77237	234157		4710-01-162-4402	52	42
77237	234166		5330-01-038-4713	58	26
12603	234170		2520-01-117-6436	58	17
				58	23
77237	234181		5360-01-099-3934	58	13
12603	234185			58	12
12603	234207			48	37
12603	234210		5340-01-104-7832	48	26
77237	234215		3110-01-099-7303	48	34
12603	234216		5325-01-100-9348	48	33
12603	234226			48	28
12603	234228			49	16
12603	234229		5325-01-099-8148	49	12
77237	234230		5365-01-099-0113	49	15
				50	44
12603	234237			48	36
12603	234256			49	26
77237	234257		5315-01-105-7362	49	23
				50	17
				51	10
12603	234264		3110-00-483-2254	49	25
77237	234265		3120-01-119-0510	49	27
77237	234279		5330-01-110-7939	59	9
77237	234286		5365-01-109-4253	48	44
12603	234299			49	22
77237	234304		5365-01-099-0114	50	7
77237	234305		5365-01-099-8162	50	27
12603	234309		5315-01-099-0065	49	24
77237	234327		2520-01-101-0937	48	3
				48	11
77237	234336		3010-01-103-7440	53	3
12603	234347		5325-01-099-8149	50	18
				50	31
				50	43
77237	234427		2520-01-109-7958	58	3
12603	234665			59	7
12603	234668			59	3
12603	234902			51	32
77237	234904		5365-01-101-3821	51	29
12603	234906			51	42
12603	234908		5325-01-104-5252	48	6
				48	10

CROSS-REFERENCE INDEXES

CAGEC	PART NUMBER	PART NUMBER INDEX		FIG.	ITEM
			STOCK NUMBER		
				48	14
				48	16
				48	21
77237	234918		5340-01-104-7831	49	21
12603	234932		5307-01-099-9073	49	5
77237	234954		3020-01-103-3403	50	20
77237	234973		5331-01-101-0780	48	24
12603	235214			48	25
12603	235216			48	32
77237	235283		5330-01-040-4785	57	7
12603	235296			49	9
77237	235297		5330-01-098-7258	48	22
12603	235315			58	10
77237	235591		5310-01-099-4980	48	35
10988	235670			80	30
				80	57
				80	61
10988	2356703			80	34
10988	235671			80	43
10988	2356714			80	39
10988	235672			80	73
				102	18
12603	235749			50	48
12603	235764		5325-01-101-8255	50	49
12603	236140			49	19
77237	236151		3020-01-099-1756	50	8
12603	236283			51	41
12603	236472			59	2
77237	236582		3020-01-099-1102	48	23
77237	236583		3020-01-099-2725	48	18
77237	236584		3020-01-099-6126	48	15
77237	236585		3020-01-103-0199	48	7
12603	236607			50	37
77237	236611		2520-01-162-4405	55	8
12603	236612		2520-01-121-6377	51	2
77237	236622		3130-01-170-6086	51	12
12603	236623			52	33
12603	236624			52	38
12603	236625		5325-01-101-1633	51	13
12603	236629			51	46
77237	236637		5330-01-119-8956	52	27
12603	236656			53	8
12603	236737			58	14
12603	236992			51	18
10988	237-6003		5331-01-067-8572	24	3
				24	6
10988	237-6012		5331-01-350-0461	91	8
77237	237032		5330-01-101-1517	53	6

## CROSS-REFERENCE INDEXES

CAGEC	PART NUMBER INDEX		FIG.	ITEM
	PART NUMBER	STOCK NUMBER		
			54	6
			55	6
			56	6
12603	237035		72	16
12603	237104		51	58
12603	237111		51	49
12603	237112		51	54
12603	237113		51	45
12603	237114		51	53
77237	237115	5315-01-112-8112	51	50
12603	237116		51	56
77237	237118	3120-01-109-7563	51	48
			51	59
10001	237141		48	47
77237	237377	5330-01-115-3469	49	7
77237	237378	2805-01-098-3965	49	8
12603	237381		52	6
12603	237437		49	3
77237	237442	5365-01-118-2857	50	13
			50	54
12603	237450		54	5
			56	5
77237	237453		56	8
77237	237454	4320-01-100-0162	57	6
12603	237573		52	11
12603	237669	5325-01-105-2982	50	11
			50	52
12603	237860		52	37
12603	237890		52	31
12603	237936		48	29
10988	238-5131	5331-01-322-8634	81	17
77237	238085	2520-01-236-9441	59	1
77237	238900	5307-01-106-5317	49	4
99103	23916-20		80	5
99103	23916-4-2	4730-01-102-6544	20	1
77237	239218	5330-01-018-5359	51	25
84760	24187	5310-00-235-9653	15	6
27007	24500-126C		79	11
27007	24500-142		79	9
27007	24500-510C		79	36
27007	24500-600		79	25
27007	24500-612		79	21
27007	24500-63S		79	10
27007	24500-636	5330-01-077-5242	79	24
96151	24500-643	1680-01-197-0653	79	14
27007	24500-653		79	22
27007	24500-930	2520-01-216-7698	KITS	
96151	24500524	3040-01-195-9187	79	35

## CROSS-REFERENCE INDEXES

CAGEC	PART NUMBER INDEX		FIG.	ITEM
	PART NUMBER	STOCK NUMBER		
27007	24501-250		79	15
27007	24501-251		79	19
			79	31
27007	24501-301		79	28
27007	24501-314		79	20
27007	24501-315		79	17
77237	246362	2530-01-172-2778	72	1
77237	247761	2520-01-245-6877	48	48
12603	25K-30022		51	43
			58	6
12603	25K-40026		52	2
12603	25K-40026		52	24
			52	28
12603	25K-40104	5331-00-579-6349	52	26
			52	34
12603	25K-40328		51	44
12603	25K-40508		51	31
12603	25K-60116	5331-00-714-5264	51	40
			51	63
10988	25697R1	5306-01-104-4825	67	50
			69	50
10988	26-416	5305-00-225-3843	22	1
10988	26-882	5305-00-425-1983	2	26
10988	263136		2	46
84760	26387		18	22
10988	264-2444	5305-00-110-1533	81	12
29510	264097R2	5355-00-893-5247	60	1
			60	6
			94	1
02249	2684-001		90	15
10988	27-5112		62	1
02249	2706-001	5331-01-102-0343	90	14
02249	2707-001		92	6
			93	6
		5331-01-102-0342	93	14
			93	23
10988	274787		81	11
78500	2758-R-18	5360-00-733-9948	73	9
10988	27586R1	5306-01-129-9787	78	46
64386	277-A-80ZP	5340-01-100-2474	86	35
84760	27917	4730-00-897-2460	18	101
92865	28-030-002	2590-01-107-2218	75	32
77237	2800889	2520-00-051-9932	49	2
76359	2835CD	2540-01-082-3968	88	7
78500	2858-M-91	5360-00-217-9600	73	8
13446	2871954	4140-01-181-4449	32	15
7X677	2962793	5910-01-035-7415	46	19
77060	2962987	5940-00-956-3517	45	20



CROSS-REFERENCE INDEXES

CAGEC	PART NUMBER INDEX		FIG.	ITEM
	PART NUMBER	STOCK NUMBER		
86185	29650WB		90	9
77060	2965142		36	11
			36	14
			36	17
			36	20
			45	4
			46	10
77060	2965164		46	9
77060	2965467	5940-01-339-9566	45	7
			46	11
96279	297060R1		50	41
77060	2973392		36	10
			36	13
			36	16
77060	2973392		36	19
			45	21
77060	2984017	5935-01-156-7020	45	6
77060	2984323	6250-01-146-6909	45	17
77060	2984528	5940-01-234-7954	36	8
92865	30-010-302		75	4
92865	30-010-304		75	5
92865	30-020-107		75	12
92865	30-030-153		75	20
92865	30-100-292		75	30
92865	30-100-336		75	17
10988	300338		27	32
10988	300388		26	35
			46	53
13445	30063-6	5925-01-170-5762	36	26
			36	42
15434	3008466	4730-00-954-1281	49	1
			51	23
			52	3
			52	30
10988	301-1466		96	22
84760	302	5331-00-641-8291	18	128
15434	3024776	5310-00-486-2506	7	10
29510	304102C1	5315-00-045-4037	52	5
			52	25
77326	31-243	2920-01-145-0351	36	24
			36	24
10988	31-2855		22	21
84760	310	4730-00-335-9315	18	99
78640	31265	5340-00-217-9599	73	10
84760	31286	4730-00-450-6626	15	1
29510	319989R1	5360-00-787-6429	18	78
92865	32-330-007		75	18
92865	32-390-011	5365-01-263-4316	75	25

## CROSS-REFERENCE INDEXES

CAGEC	PART NUMBER	PART NUMBER INDEX		FIG.	ITEM
			STOCK NUMBER		
92865	32-390-012		5365-01-263-4317	75	24
92865	32-390-013		5365-01-263-4318	75	23
92865	32-570-005		2530-00-283-3321	75	11
92865	32-630-108			75	21
92865	32-630-235			75	9
92865	32-640-050			75	14
92865	32-640-052			75	19
92865	32-660-164			75	16
92865	32-660-204			75	22
92865	32-830-124			75	27
78500	3200S1111			68	5
				70	5
3D6E9	3202-P-7868		2520-01-206-8580	67	31
				69	31
3D6E9	3202-Q-7869		2520-01-206-0921	67	11
				69	11
10988	321-4404			2	6
10988	321-5268			7	21
78500	3212Q355			68	6
				70	6
10988	322258			46	69
10988	322358			26	39
78500	3226E655			68	41
				70	41
78500	3235W413			68	19
				70	19
78500	3235Z884			68	20
				70	20
02249	3265-001			92	23
				93	35
3D6E9	3278Z104		2520-00-891-5995	68	25
				70	25
15434	3282942		5342-01-407-2757	15	31
				15	40
10988	3283333		5330-01-500-2527	3	24
15434	3283336		5330-01-358-8215	3	24
15434	3283338		5330-01-358-8216	3	24
15434	3285102		2930-01-313-8028	29	8
15434	3286277		2930-01-237-6299	30	23
0B8S3	3286503		2910-01-502-6539	24	13
15434	3287096		2920-01-188-8685	32	16
10988	329474A1		6220-01-219-6102	38	8
92865	33-115-017		5330-00-172-7263	75	31
92865	33-200-001		5305-01-229-0250	75	28
9T239	33035			105	4
17875	331		2640-00-242-7619	77	2
78500	333H268			67	19
				69	19

## CROSS-REFERENCE INDEXES

CAGEC	PART NUMBER	PART NUMBER INDEX		FIG.	ITEM
			STOCK NUMBER		
10988	34039			31	10
02249	3411-001			92	5
				93	5
				93	24
29510	346729R91	4730-00-891-0665		18	35
10988	346996A2			26	29
10988	353-405			87	1
04808	360A632PC1			2	7
78500	36169			68	47
				70	47
10988	365820			81	4
15434	3678923	5365-01-454-5474		2	60
78500	3719W23			67	16
		2530-01-260-0017		69	16
15434	3802356	2815-01-340-9220		7	55
7X677	3835505	5340-01-066-9656		14	5
10988	386826A1	3010-01-105-0393		51	11
78500	3897X1896			68	37
				70	37
15434	3900068	3120-01-294-9503		2	49
15434	3900245	5310-01-202-3054		7	43
15434	3900250	2815-01-199-0448		7	45
15434	3900257	5315-01-188-0761		2	45
15434	3900269	5310-01-234-2517		5	26
15434	3900677	5305-01-207-7447		10	30
15434	3900955	5340-01-239-8607		2	40
15434	3900956	5340-01-190-7424		2	41
15434	3900958	5340-01-190-7425		2	58
0B8S3	3901049	2520-01-502-6682		11	13
15434	3901221	5305-01-191-2140		7	39
15434	390122300	2805-01-234-1845		14	24
10988	390183			21	20
15434	3902343	5315-01-188-0762		2	42
15434	3903089	2920-01-196-4248		32	21
15434	3903463	2815-01-199-0446		8	38
15434	3903757	5342-01-191-9383		1	14
15434	3903857	5306-01-237-4916		4	23
15434	3903924	3040-01-189-1760		8	31
15434	3904105	4820-01-264-3170		7	49
				7	56
15434	3904409	4820-01-262-5293		7	51
15434	3904483	5315-01-270-8285		4	19
15434	3904711	5340-01-240-2696		15	29
3D6E9	3905L90	2815-01-213-1041		67	36
15434	3905307	4730-01-195-0825		15	38
15434	3905364	4710-01-234-2887		10	32
15434	3905782	6680-01-379-1669		12	3
15434	390620600	4820-01-262-5291		7	50

## CROSS-REFERENCE INDEXES

CAGEC	PART NUMBER	PART NUMBER INDEX		FIG.	ITEM
			STOCK NUMBER		
15434	3906619		4730-01-292-4386	3	22
15434	3906696		5331-01-314-3839	2	39
15434	3906773		5330-01-266-3295	14	20
15434	390685400		4820-01-263-7178	7	52
15434	3907049		5305-01-266-8569	7	33
15434	3907185		5365-01-269-5217	14	19
15434	3907769		5305-01-280-5630	31	19
15434	3908031		2815-01-284-1118	4	30
15434	3908118		5342-01-262-1189	1	15
15434	3908560		3020-01-284-2379	32	18
15434	3908563		5310-01-287-0305	32	17
				32	23
15434	390935500		4730-01-316-9231	12	17
15434	3910739		3110-01-281-7030	31	20
15434	3910810		2815-01-307-0096	7	59
15434	3910811		2815-01-297-9113	7	40
15434	391144700		4730-01-281-9310	20	19
10988	3911557			32	26
15434	3911696		2590-01-441-1844	2	38
15434	3911924		2930-01-281-1077	31	11
15434	3912072		5305-01-192-2036	5	33
15434	3912772		3040-01-297-9102	8	39
15434	3912888		5342-01-271-2340	26	71
10988	3913433			31	9
15434	3913994		5330-01-291-6537	8	30
15434	3914284		5365-01-387-6578	20	25
15434	3914462		3020-01-481-3766	31	12
15434	3914494		3020-01-355-6374	4	21
15434	391577200		5330-01-263-6179	8	34
15434	3916361		5305-01-414-1415	20	30
0B8S3	3916625		2930-01-210-8526	29	11
15434	3917280		4710-01-434-3531	20	22
15434	391771700		5340-01-372-0328	15	27
15434	3917746		5340-01-424-1807	15	28
15434	3918109		5305-01-245-3192	14	21
15434	391842800		2815-01-194-4321	12	15
15434	3918536		4720-01-407-4864	26	65
15434	3918612		4720-01-410-8803	11	19
15434	3919683		5342-01-275-0384	8	33
15434	3919686		5365-01-475-3484	12	8
15434	3920400		5305-01-379-6073	11	14
15434	3920706		5340-01-431-8752	2	47
15434	3920773		5310-01-381-5774	11	15
15434	3920779		5305-01-342-5585	3	23
15434	3920780		5306-01-340-8971	3	23
0B8S3	3920781		5305-01-340-8393	7	38
15434	3920854		5305-01-340-8396	15	32
15434	3921640		5331-01-389-1356	7	48

## CROSS-REFERENCE INDEXES

CAGEC	PART NUMBER INDEX		FIG.	ITEM
	PART NUMBER	STOCK NUMBER		
0CTH1	3921950	5330-01-234-2615	18	23
0CTH1	3922445	5331-00-877-4960	18	113
15434	3922488	2815-01-438-2910	7	62
15434	3923044	5330-01-481-2507	31	18
15434	3923261	5330-01-379-8396	16	15
15434	3923262	2815-01-194-3884	7	58
15434	3924148	5365-01-412-6321	11	17
15434	3924346	4730-01-480-9561	26	64
15434	3924962	5305-01-443-1809	8	36
15434	3925186	5305-01-406-9457	31	7
15434	3925207	5340-01-475-3482	31	4
15434	3925955	5307-01-196-4246	24	12
15434	3926047	5331-01-453-7143	2	56
15434	3926126	3120-01-266-1530	4	33
15434	3926700	5360-01-411-8376	7	47
15434	3926863	5305-01-467-2827	8	43
15434	3927154	5330-01-218-1201	14	26
15434	392715500	5340-01-211-5271	9	12
15434	3927948	5306-01-477-6050	2	50
15434	3928404	5340-01-455-2947	7	36
15434	3928759	5330-01-450-6038	11	9
15434	3928989	5340-01-478-0550	5	31
15434	3929027	3020-01-355-3361	4	18
15434	3929028	3020-01-262-3344	9	9
15434	3929039	2815-01-358-8637	9	11
15434	3929457	5331-01-453-7141	12	13
15434	3929457	5331-01-453-7141	12	14
15434	3930906	5330-01-453-7148	7	37
15434	3931623	2815-01-440-9762	7	57
0B8S3	3932157	4710-01-495-6548	15	33
0B8S3	3932158	4710-01-495-6551	15	34
0B8S3	3932159	4710-01-495-6554	15	35
0B8S3	3932160	4710-01-495-6550	15	36
0B8S3	3932321	4730-01-495-6553	26	62
0B8S3	3934022	5310-01-495-6557	26	55
0B8S3	3934047	2805-01-502-7206	6	18
0B8S3	3934636	3020-01-495-6562	17	5
15435	393503200	5331-01-272-1121	26	47
15434	3935449	5330-01-492-7729	7	35
15434	3935583	2815-01-543-0711	8	42
0B8S3	3936348	4710-01-495-6566	20	21
0B8S3	3936365	4820-01-490-5742	12	19
15434	3936791	2815-01-211-3901	2	51
15434	3936904	2815-01-400-4036	4	27
15434	3937214	2815-01-485-5023	2	53
15434	3937426	2815-01-197-8619	5	29
0B8S3	3937438	5305-01-508-8103	7	41
			7	61

CROSS-REFERENCE INDEXES

CAGEC	PART NUMBER	PART NUMBER INDEX		FIG.	ITEM
			STOCK NUMBER		
15434	3938156		5330-01-453-7142	8	44
15434	3938157		5330-01-453-7145	10	31
15434	3938159		5330-01-304-7807	4	26
				11	11
15434	3938655		5330-01-379-8484	8	47
0B8S3	3939258		5330-01-490-5737	20	24
15434	3940059		3120-01-477-6294	2	55
0B8S3	3941981		5305-01-495-6560	30	25
15434	3942915		5330-01-464-1300	12	7
10988	394515A1			28	34
10988	395106A1			28	42
10988	395107A1			28	39
0LTL1	3984		3110-00-100-3095	67	21
				69	21
0B8S3	3991132		5305-01-502-8165	26	46
0LTL1	3994		3110-00-100-3096	68	10
				70	10
19207	4KWHL/TIREASSY		2530-01-506-6873	77	1
77640	400075		3120-00-929-8162	78	54
77640	401081		5360-00-253-7229	78	95
77640	401082		5360-00-253-7230	78	96
77640	401233		5325-00-806-4105	78	43
77640	401358			78	27
77640	401360			78	33
77640	401360-A1-538			78	32
77640	401367		5325-01-099-8880	78	53
77640	401412-X1		5325-01-100-5099	78	36
				78	86
76359	402CD		5310-00-212-0120	88	9
77640	402235A1		4320-00-922-4933	78	63
77640	402803			78	5
77640	402803-A1			78	4
84760	405		5331-00-641-8283	18	105
				18	132
6N299	4052156		2990-00-786-3968	18	17
10988	41-1052		5340-01-087-0680	2	8
10988	41-3038			2	57
10988	412-48		5306-01-110-7893	88	16
10988	412123		5310-01-291-0080	26	36
				27	31
10988	413-526		5306-01-222-3284	80	70
0U276	41398		6680-01-100-7436	52	23
93232	41423		5310-00-442-0966	18	29
				18	110
77640	415395			78	40
77640	415395-A1			78	38
77640	415395-A2			78	37
77640	415554-A1		5365-01-103-1609	78	17

## CROSS-REFERENCE INDEXES

CAGEC	PART NUMBER	PART NUMBER INDEX		FIG.	ITEM
			STOCK NUMBER		
0U276	41740		2590-01-161-6461	22	16
77237	4203177		3020-01-103-3315	50	28
77237	4203387		2520-01-162-4404	54	8
10988	425-165			46	68
01212	43-325		5330-00-286-6873	69	36
78500	43226E655			68	40
10988	436-754		5305-01-102-2660	36	65
78500	436169			68	46
				70	46
6N299	4369596		5315-00-321-8737	18	107
10988	4379214-4			7	6
19207	444618		4730-00-089-2515	2	1
10988	444704			2	43
57013	45A		6350-01-113-8974	43	2
77640	450029		2590-00-371-3137	78	93
77640	451987			78	81
60038	462		3110-00-100-0248	67	20
				69	20
12603	47K-7			59	5
10988	470-1108			36	29
10988	473321C1			26	50
77640	475109			78	74
77640	475109-A1			78	71
10988	47719			80	9
				80	19
77640	477235			78	16
77640	477248-209			78	62
77640	477254			78	58
10988	48165H		4730-00-407-4756	76	24
38428	48925K91			BULK	4
0AHU0	4911290-7		4820-01-146-8876	93	1
10988	495-81197		5310-01-125-6254	97	22
10988	49854		5340-00-349-1740	45	29
10988	49854		5340-00-349-1740	61	24
10988	49885			26	25
40152	5C-516		5305-00-007-6061	48	38
12603	5C612		5305-00-576-0795	48	43
12603	5E-09		5310-01-019-2583	72	15
72741	503-105		4720-01-125-4474	BULK	3
02249	5032-6561-001			92	26
				93	38
02249	5042-6139-007			92	13
				93	25
10988	50458			12	9
02249	5072-6089-001			91	7
02249	5072-6140-001			92	3
				93	3
02249	5072-6140-003			92	4

## CROSS-REFERENCE INDEXES

CAGEC	PART NUMBER	PART NUMBER INDEX		FIG.	ITEM
			STOCK NUMBER		
				93	4
02249	5072-6140-006			93	16
02249	5072-6762-001			91	2
02249	5072-6879-001			90	13
02249	5072-7054-001			93	13
84760	509	5331-00-641-8286		18	47
02249	5092-6755-001	5330-01-103-8771		92	21
				93	33
02249	5092-6822-004			90	8
10988	513926			80	31
79396	51452	2940-00-350-9325		12	2
10988	514826			80	56
10988	514926			80	35
				80	60
10988	515-23571			28	41
79136	5160-137MF			97	14
02249	5172-6140-003	5365-01-280-6487		93	18
19207	5214325	5999-00-374-0826		78	94
10988	528359R4	5330-00-496-8327		42	8
19207	5294507	5310-00-350-2655		39	14
08108	53	6240-00-013-1282		36	5
11083	534155	5330-01-081-0468		78	9
76359	5482CD	5305-01-102-1854		88	2
10988	549902C91			27	20
33955	55049D	6680-01-172-6590		36	4
1WVN7	55292A1	2530-01-271-5090		78	101
1WVN7	55294A1	2530-01-218-8102		78	104
19207	5705387			13	1
34623	5716036	5340-01-092-1637		86	27
19207	591304	5305-00-291-8685		26	4
80813	597	5355-01-103-3258		85	24
11083	6D4161	5999-01-119-4109		45	18
12603	6H-24	5340-01-110-1818		52	14
04055	6TLFP			44	4
12603	60K-30018	5331-01-101-4773		57	8
12603	60K-30114			48	40
89881	60K-40104	5331-01-181-2430		58	11
13174	61FL-3/8	4730-00-848-7131		15	11
99103	62-10-12			102	14
78500	62NYSM32-31			65	19
70960	62N1A			64	6
				65	12
				66	5
70960	62N4-4A			64	5
				65	10
				66	4
84760	627	5331-00-641-8282		18	40
				18	51



## CROSS-REFERENCE INDEXES

CAGEC	PART NUMBER	PART NUMBER INDEX		FIG.	ITEM
			STOCK NUMBER		
77873	63-PT-349		5306-00-226-4822	30	12
58499	6413		5995-01-101-7357	43	8
70040	6432376			36	3
88690	65-2570-1		5945-01-106-9580	36	28
71772	65C1604		2815-00-223-4927	7	12
13548	650W-4		6220-01-076-3695	38	2
02249	6530-001			91	5
10988	65425C1			42	10
02249	6552-001			92	27
				93	39
12603	664131		2530-00-195-0154	51	1
10988	6706704			35	3
89749	672572			50	47
63005	6735692		5310-00-637-3215	28	29
02249	6752-001			92	22
				93	34
02249	6754-001			93	17
02249	6760-001			91	3
02249	6770-011			90	12
10988	680187C1			26	60
13174	69FL3-8X1-4		4730-00-377-3358	15	16
10988	691292C1			26	59
10988	70213		5355-01-202-4871	62	3
10988	70923815			99	4
				103	6
07573	70937058003		5940-00-283-5280	36	36
				36	41
				45	3
91561	7312-009		2940-01-106-8281	104	10
10988	73159184		2530-01-189-1664	72	8
10988	73160784		5310-01-104-5936	50	12
				50	53
19207	7320642		5340-00-732-0642	39	10
				40	4
19207	7320658		5331-00-297-7106	40	7
19207	7320711		5340-00-693-4175	39	7
19207	7351272		5330-00-735-1272	78	65
19207	7375694		5305-00-737-5694	40	3
02249	7433-001		5360-01-206-8568	92	20
02249	7433-001		5360-01-206-8568	93	32
92867	746		5331-00-710-2698	50	39
02249	75-410			93	40
83259	7500-3-8		5330-00-874-3744	14	14
02249	7507-004			102	8
02249	7510-001		4820-01-104-0949	102	7
83421	7520-00-559-9618		7520-00-559-9618	88	19
19207	7521651		5315-00-752-1651	67	10
				69	10

CROSS-REFERENCE INDEXES

CAGEC	PART NUMBER	PART NUMBER INDEX		FIG.	ITEM
			STOCK NUMBER		
99984	7525		5315-00-407-6494	85	1
19207	7525938		5305-00-752-5938	39	11
19207	7526018		6220-00-752-6018	40	2
30327	770FB1/8IN		4730-00-131-1423	21	18
02249	7700-001		5330-01-123-8043	92	24
				93	36
84760	77610		5331-00-936-4587	18	135
19207	7768024		5305-00-225-9081	80	11
				89	1
0AHU0	78636971		6210-01-117-1929	36	18
98441	8 BTX-S		4730-00-762-1239	80	40
				80	44
95201	8A6308		5360-00-358-8994	51	22
12603	801685		2530-00-981-8748	72	5
12603	801715			72	2
12603	801981		5330-01-104-4564	KITS	
10988	80664			26	33
				27	23
10988	80680			1	24
				21	31
				27	33
				28	45
				46	50
				46	56
				48	46
				86	7
10988	80682			26	53
10988	80684			26	30
10988	80702			46	49
02249	8072-006			92	2
				93	2
02249	8084-001			92	25
92867	81-000108		5340-01-070-4475	71	8
02249	8100-004			90	6
92687	81000-131			71	9
92687	81000-343			71	7
13445	81264		2530-01-061-1351	36	68
10988	814-8025		5306-01-101-9416	32	5
55683	818-A151281		2910-00-373-1564	KITS	
55683	818-L101755		6160-01-346-5187	44	12
55683	818-L103276		4720-01-101-5235	80	2
55683	818-L60834		5995-01-101-0230	46	1
55683	821-236847		2520-01-099-3931	53	2
				54	2
				55	2
				56	2
10988	828-10065			31	16
10988	829-1306			26	69

## CROSS-REFERENCE INDEXES

CAGEC	PART NUMBER	PART NUMBER INDEX		FIG.	ITEM
			STOCK NUMBER		
10988	832-41306			26	56
19207	8338566		5935-00-572-9180	39	6
19207	8338567		5310-00-833-8567	39	5
02249	8366-001			93	37
19207	8378662			40	6
64386	842		2090-00-869-7142	86	30
10988	84432614			26	61
10988	845-8016		5305-01-439-3993	11	8
10988	845-8020		5305-01-350-0578	10	33
				32	20
10988	845-8025		5305-01-439-7193	20	26
				31	8
10988	845-8035		5305-01-435-8430	12	10
13174	848-FSO-08X10		4730-01-074-0907	80	71
18876	8491406		5310-00-655-9861	101	32
94222	85-15-300-16		5325-01-214-6287	44	13
94222	85-34-101-20		5310-00-822-8525	44	11
94222	85-47-101-15		5325-00-998-3351	44	10
57733	85008-25		6645-01-083-4759	36	30
18876	8527012		5310-00-582-5765	18	32
10988	854-12040			5	23
10988	85700693			1	23
10988	86011090			31	6
10988	86084			52	20
10988	86085			52	19
0AHU0	8636967		6210-01-117-1930	36	9
10988	86509814			98	7
				98	36
10988	86511869			26	63
10988	86512554			28	32
10988	86513085			63	13
10988	86517328			26	41
				26	70
10988	86525			80	27
10988	86553262		5331-01-103-7787	5	21
10988	86588450			26	68
10988	86588502			1	20
				46	54
10988	865894406			102	26
10988	86624194		5342-00-843-2702	28	38
10988	86624962			8	45
10988	86624966			1	13
10988	86624973			31	17
10988	86624974			29	9
10988	86624981			1	21
10988	86624997			26	58
10988	86625022			20	28
				22	17

CROSS-REFERENCE INDEXES

CAGEC	PART NUMBER INDEX		FIG.	ITEM
	PART NUMBER	STOCK NUMBER		
10988	86625033		21	27
10988	86625087		2	61
10988	86625101		30	24
10988	86625118		3	19
10988	86625124		2	59
10988	86625137		5	28
10988	86625253		28	31
10988	86625263		28	35
10988	86629633		98	24
10988	86632559		1	25
			21	32
			27	34
			28	46
			46	51
			86	8
10988	86637641		104	5
10988	86976064		26	52
10988	86977727		2	36
10988	86991263		17	8
10988	87010657		46	70
10988	87013354		28	6
			83	17
10988	87016		7	34
10988	87016880		80	10
10988	87026949		22	20
19207	8728232	5305-00-333-9535	78	84
10988	87326910		31	5
10988	87361	5310-00-451-1691	88	18
10988	87366160		12	4
10988	87399553		29	7
10988	87399916		5	24
10988	87403209		6	16
10988	87409051		20	17
			26	43
10988	87409160		4	29
10988	87413279		6	14
10988	87413283		6	15
19207	8741442	5325-00-088-6147	39	3
19207	8741492	5935-00-807-4109	39	2
10988	87415913		20	20
10988	87416027		12	6
10988	87420849		26	54
10988	87420953		26	48
10988	87421315		8	40
10988	87423035		8	35
10988	87425526		6	17
10988	87425527		6	17
10988	87425528		6	17

## CROSS-REFERENCE INDEXES

CAGEC	PART NUMBER	PART NUMBER INDEX		FIG.	ITEM
			STOCK NUMBER		
10988	87425529			6	17
10988	87425587			6	17
10988	87429905			3	21
10988	87433959			7	46
10988	87438537			26	67
10988	87444172			2	48
10988	87448092			32	22
10988	87456403		2815-01-546-6234	1	12
10988	87460419		2815-01-529-2006	1	11
10988	87460675			86	5
10988	87460676			28	43
10988	87460677			26	37
10988	87460678			27	21
10988	87460679			27	38
10988	87460680			27	28
10988	87460942			1	26
10988	87460943			46	33
10988	87460944		2930-01-556-2583	28	47
10988	87461522			46	31
10988	87461785			46	32
19207	8747986		6220-00-456-6106	39	4
19207	8747987		6220-00-819-7028	39	8
10988	87533733		2540-01-008-0726	88	20
10988	87533740			88	21
10988	87549580			12	5
10988	87681			96	1
10988	87825			26	31
10988	87872		5305-00-100-6811	11	2
10988	88011			28	44
				46	52
10988	88044			1	27
				46	48
10988	88117			48	45
10988	88206			86	6
10988	88434			21	33
10988	88436			27	30
13445	88564		5310-01-129-9829	36	71
10988	892-1108		5310-01-102-0332	32	4
10988	893-11010			46	57
12361	9-904-103533		5360-01-099-1419	58	25
12361	9-904-103554		5330-01-099-0976	52	4
12361	9-904-103563		5325-01-099-3936	50	6
				50	9
12361	9-904-103568		5340-01-099-1427	50	15
				50	33
				51	8
12361	9-904-103569		5360-01-099-0101	50	14
				50	34

CROSS-REFERENCE INDEXES

CAGEC	PART NUMBER	PART NUMBER INDEX		FIG.	ITEM
			STOCK NUMBER		
				51	7
12361	9-904-103576		3110-01-099-7304	50	23
				51	60
12361	9-904-103586		5325-01-101-4920	51	6
12361	9-904-103632		5325-01-101-1634	53	1
				54	1
				55	1
				56	1
12361	9-904-103636		2520-01-101-2927	53	5
12361	9-904-103640		2520-01-100-4584	55	5
				56	9
12361	9-904-103645		5330-01-098-3823	58	16
12361	9-904-103663		5330-01-098-7250	48	54
78500	9X16		5305-01-083-9357	67	7
				68	3
				69	7
				70	3
13445	90036		5930-00-004-3904	36	44
39428	90576A119		5310-01-542-7414	88	25
39428	90965A210		5310-01-523-3916	88	24
12603	91F-7		5330-00-064-7777	59	6
21335	9107K		3110-00-554-5304	48	13
10988	92-5		5310-00-434-7225	101	36
10988	92-6		5310-01-069-4887	96	46
13445	92107-06		5930-01-095-4082	58	18
10988	933697R1			26	44
89345	9409949		4730-00-010-3875	68	53
				69	12
				70	53
10988	95-6		5310-00-031-1879	96	45
24617	954295		3110-00-554-5972	50	46
10988	96-81002		5310-01-102-0329	96	49
10988	96-81012		5310-01-102-5586	96	50
10988	9635082			26	38
				27	24
10988	9635884			26	32
				27	40
				46	40
70960	965-65-42736			64	12
10988	9670066			1	16
10988	9671714			20	12
				32	25
10988	9706714		5331-00-757-7545	30	20
10988	9706918			20	27
10988	9804261			29	15
10988	9804278			17	9
10988	9824259			26	42
10988	9846567			15	12

<b>RECOMMENDED CHANGES TO PUBLICATIONS AND BLANK FORMS</b> For use of this form, see AR 25-30; the proponent agency is OAASA						Use Part II (reverse) for Repair Parts and Special Tool Lists (RPSTL) and Supply Catalogs/Supply Manuals (SC/SM).	DATE
<b>TO:</b> (Forward to proponent of publication or form) (Include ZIP Code) AMSTA-LC-LMPP/TECH PUBS, TACOM-RI 1 Rock Island Arsenal Rock Island, IL 61299-7630						<b>FROM:</b> (Activity and location) (Include ZIP Code)	
<b>PART I - ALL PUBLICATIONS (EXCEPT RPSTL AND SC/SM) AND BLANK FORMS</b>							
PUBLICATION/FORM NUMBER TM 10-3930-638-24P						DATE 15 July 2008	TITLE Unit, DS, and GS RPSTL for Truck, Forklift, DED, Pneumatic Tire, Articulated, Frame Steer, 4000-lb Capacity Rough Terrain, Army Model MHE 237
ITEM	PAGE	PARA-	LINE	FIGURE NO.	TABLE	RECOMMENDED CHANGES AND REASON	
<h1>SAMPLE</h1>							
TYPED NAME, GRADE OR TITLE					TELEPHONE EXCHANGE/AUTOVON, PLUS EXTENSION		SIGNATURE

**TO:** (Forward direct to addressee listed in publication)  
 AMSTA-LC-LMPP/TECH PUBS, TACOM-RI  
 1 Rock Island Arsenal  
 Rock Island, IL 61299-7630

**FROM:** (Activity and location) (Include ZIP Code)

**DATE**  
 1 July 2009

**PART II - REPAIR PARTS AND SPECIAL TOOL LISTS AND SUPPLY CATALOGS/SUPPLY MANUALS**

**PUBLICATION NUMBER**  
 TM 10-3930-638-24P

**DATE**  
 15 July 2008

**TITLE** Unit, DS, and GS RPSTL for Truck, Forklift, DED, Pneumatic Tire, Articulated, Frame Steer, 4000-lb Capacity Rough Terrain, Army Model MHE 237

PAGE NO.	COLM NO.	LINE NO.	NATIONAL STOCK NUMBER	REFERENCE NO.	FIGURE NO.	ITEM NO.	TOTAL NO. OF MAJOR ITEMS SUPPORTED	RECOMMENDED ACTION
					34			Part number supplied for item 2 is incorrect.

**SAMPLE**

**PART III - REMARKS** (// *...ger... rks... a... enda... s, or su... s fi... ement of publications and... k for... Au... on... la... s... ets... be use... sp... eeded.)*

REMARKS

TYPED NAME, GRADE OR TITLE

TELEPHONE EXCHANGE/AUTOVON, PLUS EXTENSION

SIGNATURE



<b>RECOMMENDED CHANGES TO PUBLICATIONS AND BLANK FORMS</b> For use of this form, see AR 25-30; the proponent agency is OAASA						Use Part II ( <i>reverse</i> ) for Repair Parts and Special Tool Lists (RPSTL) and Supply Catalogs/Supply Manuals (SC/SM).	DATE
<b>TO:</b> ( <i>Forward to proponent of publication or form</i> ) ( <i>Include ZIP Code</i> ) AMSTA-LC-LMPP/TECH PUBS, TACOM-RI 1 Rock Island Arsenal Rock Island, IL 61299-7630						<b>FROM:</b> ( <i>Activity and location</i> ) ( <i>Include ZIP Code</i> )	
<b>PART I - ALL PUBLICATIONS (EXCEPT RPSTL AND SC/SM) AND BLANK FORMS</b>							
PUBLICATION/FORM NUMBER TM 10-3930-638-24P						DATE 15 July 2008	TITLE Unit, DS, and GS RPSTL for Truck, Forklift, DED, Pneumatic Tire, Articulated, Frame Steer, 4000-lb Capacity Rough Terrain, Army Model MHE 237
ITEM	PAGE	PARA-	LINE	FIGURE NO.	TABLE	RECOMMENDED CHANGES AND REASON	
TYPED NAME, GRADE OR TITLE						TELEPHONE EXCHANGE/AUTOVON, PLUS EXTENSION	SIGNATURE

<b>TO:</b> <i>(Forward direct to addressee listed in publication)</i> AMSTA-LC-LMPP/TECH PUBS, TACOM-RI 1 Rock Island Arsenal Rock Island, IL 61299-7630	<b>FROM:</b> <i>(Activity and location) (Include ZIP Code)</i>	<b>DATE</b>
---	--	-------------

**PART II - REPAIR PARTS AND SPECIAL TOOL LISTS AND SUPPLY CATALOGS/SUPPLY MANUALS**

<b>PUBLICATION NUMBER</b> TM 10-3930-638-24P	<b>DATE</b> 15 July 2008	<b>TITLE</b> Unit, DS, and GS RPSTL for Truck, Forklift, DED, Pneumatic Tire, Articulated, Frame Steer, 4000-lb Capacity Rough Terrain, Army Model MHE 237
---	-----------------------------	--

PAGE NO.	COLM NO.	LINE NO.	NATIONAL STOCK NUMBER	REFERENCE NO.	FIGURE NO.	ITEM NO.	TOTAL NO. OF MAJOR ITEMS SUPPORTED	RECOMMENDED ACTION

**PART III - REMARKS** *(Any general remarks or recommendations, or suggestions for improvement of publications and blank forms. Additional blank sheets may be used if more space is needed.)*

TYPED NAME, GRADE OR TITLE	TELEPHONE EXCHANGE/AUTOVON, PLUS EXTENSION	SIGNATURE
----------------------------	--	-----------

<b>RECOMMENDED CHANGES TO PUBLICATIONS AND BLANK FORMS</b> For use of this form, see AR 25-30; the proponent agency is OAASA						Use Part II ( <i>reverse</i> ) for Repair Parts and Special Tool Lists (RPSTL) and Supply Catalogs/Supply Manuals (SC/SM).	DATE
<b>TO:</b> ( <i>Forward to proponent of publication or form</i> ) ( <i>Include ZIP Code</i> ) AMSTA-LC-LMPP/TECH PUBS, TACOM-RI 1 Rock Island Arsenal Rock Island, IL 61299-7630						<b>FROM:</b> ( <i>Activity and location</i> ) ( <i>Include ZIP Code</i> )	
<b>PART I - ALL PUBLICATIONS (EXCEPT RPSTL AND SC/SM) AND BLANK FORMS</b>							
PUBLICATION/FORM NUMBER TM 10-3930-638-24P						DATE 15 July 2008	TITLE Unit, DS, and GS RPSTL for Truck, Forklift, DED, Pneumatic Tire, Articulated, Frame Steer, 4000-lb Capacity Rough Terrain, Army Model MHE 237
ITEM	PAGE	PARA-	LINE	FIGURE NO.	TABLE	RECOMMENDED CHANGES AND REASON	
TYPED NAME, GRADE OR TITLE						TELEPHONE EXCHANGE/AUTOVON, PLUS EXTENSION	SIGNATURE

<b>TO:</b> <i>(Forward direct to addressee listed in publication)</i> AMSTA-LC-LMPP/TECH PUBS, TACOM-RI 1 Rock Island Arsenal Rock Island, IL 61299-7630	<b>FROM:</b> <i>(Activity and location) (Include ZIP Code)</i>	<b>DATE</b>
---	--	-------------

**PART II - REPAIR PARTS AND SPECIAL TOOL LISTS AND SUPPLY CATALOGS/SUPPLY MANUALS**

<b>PUBLICATION NUMBER</b> TM 10-3930-638-24P	<b>DATE</b> 15 July 2008	<b>TITLE</b> Unit, DS, and GS RPSTL for Truck, Forklift, DED, Pneumatic Tire, Articulated, Frame Steer, 4000-lb Capacity Rough Terrain, Army Model MHE 237
---	-----------------------------	--

PAGE NO.	COLM NO.	LINE NO.	NATIONAL STOCK NUMBER	REFERENCE NO.	FIGURE NO.	ITEM NO.	TOTAL NO. OF MAJOR ITEMS SUPPORTED	RECOMMENDED ACTION

**PART III - REMARKS** *(Any general remarks or recommendations, or suggestions for improvement of publications and blank forms. Additional blank sheets may be used if more space is needed.)*

TYPED NAME, GRADE OR TITLE	TELEPHONE EXCHANGE/AUTOVON, PLUS EXTENSION	SIGNATURE
----------------------------	---	-----------

<b>RECOMMENDED CHANGES TO PUBLICATIONS AND BLANK FORMS</b> For use of this form, see AR 25-30; the proponent agency is OAASA						Use Part II ( <i>reverse</i> ) for Repair Parts and Special Tool Lists (RPSTL) and Supply Catalogs/Supply Manuals (SC/SM).	DATE
<b>TO:</b> ( <i>Forward to proponent of publication or form</i> ) ( <i>Include ZIP Code</i> ) AMSTA-LC-LMPP/TECH PUBS, TACOM-RI 1 Rock Island Arsenal Rock Island, IL 61299-7630						<b>FROM:</b> ( <i>Activity and location</i> ) ( <i>Include ZIP Code</i> )	
<b>PART I - ALL PUBLICATIONS (EXCEPT RPSTL AND SC/SM) AND BLANK FORMS</b>							
PUBLICATION/FORM NUMBER TM 10-3930-638-24P						DATE 15 July 2008	TITLE Unit, DS, and GS RPSTL for Truck, Forklift, DED, Pneumatic Tire, Articulated, Frame Steer, 4000-lb Capacity Rough Terrain, Army Model MHE 237
ITEM	PAGE	PARA-	LINE	FIGURE NO.	TABLE	RECOMMENDED CHANGES AND REASON	
TYPED NAME, GRADE OR TITLE						TELEPHONE EXCHANGE/AUTOVON, PLUS EXTENSION	SIGNATURE

<b>TO:</b> <i>(Forward direct to addressee listed in publication)</i> AMSTA-LC-LMPP/TECH PUBS, TACOM-RI 1 Rock Island Arsenal Rock Island, IL 61299-7630	<b>FROM:</b> <i>(Activity and location) (Include ZIP Code)</i>	<b>DATE</b>
---	--	-------------

**PART II - REPAIR PARTS AND SPECIAL TOOL LISTS AND SUPPLY CATALOGS/SUPPLY MANUALS**

<b>PUBLICATION NUMBER</b> TM 10-3930-638-24P	<b>DATE</b> 15 July 2008	<b>TITLE</b> Unit, DS, and GS RPSTL for Truck, Forklift, DED, Pneumatic Tire, Articulated, Frame Steer, 4000-lb Capacity Rough Terrain, Army Model MHE 237
---	-----------------------------	--

PAGE NO.	COLM NO.	LINE NO.	NATIONAL STOCK NUMBER	REFERENCE NO.	FIGURE NO.	ITEM NO.	TOTAL NO. OF MAJOR ITEMS SUPPORTED	RECOMMENDED ACTION

**PART III - REMARKS** *(Any general remarks or recommendations, or suggestions for improvement of publications and blank forms. Additional blank sheets may be used if more space is needed.)*

TYPED NAME, GRADE OR TITLE	TELEPHONE EXCHANGE/AUTOVON, PLUS EXTENSION	SIGNATURE
----------------------------	---	-----------

By Order of the Secretary of the Army:

GEORGE W. CASEY, JR.  
*General, United States Army*  
*Chief of Staff*

Official:

  
JOYCE E. MORROW  
*Administrative Assistant to the*  
*Secretary of the Army*  
0818202

**DISTRIBUTION:** To be distributed in accordance with the initial distribution requirements for IDN: 253012, requirements for TM 10-3930-638-24P.











